

- MAX. BUILDING ENVELOPE
- MAX. BASEMENT ENVELOPE
- PLOT BOUNDARY
- PLOT DIMENSIONS
- BUILDING DIMENSIONS
- SUBSTATIONS

Plot Number	VL-01	
Land Use	Residential: Villa	
Plot Area	3,870.92 sq.m	41,666.20 sq.ft
Max. GFA	2,800.00 sq.m	30,138.92 sq.ft
Max. Height	B (optional) + G + 2 + Roof	
Max. Plot Coverage	- sq.m	- sq.ft

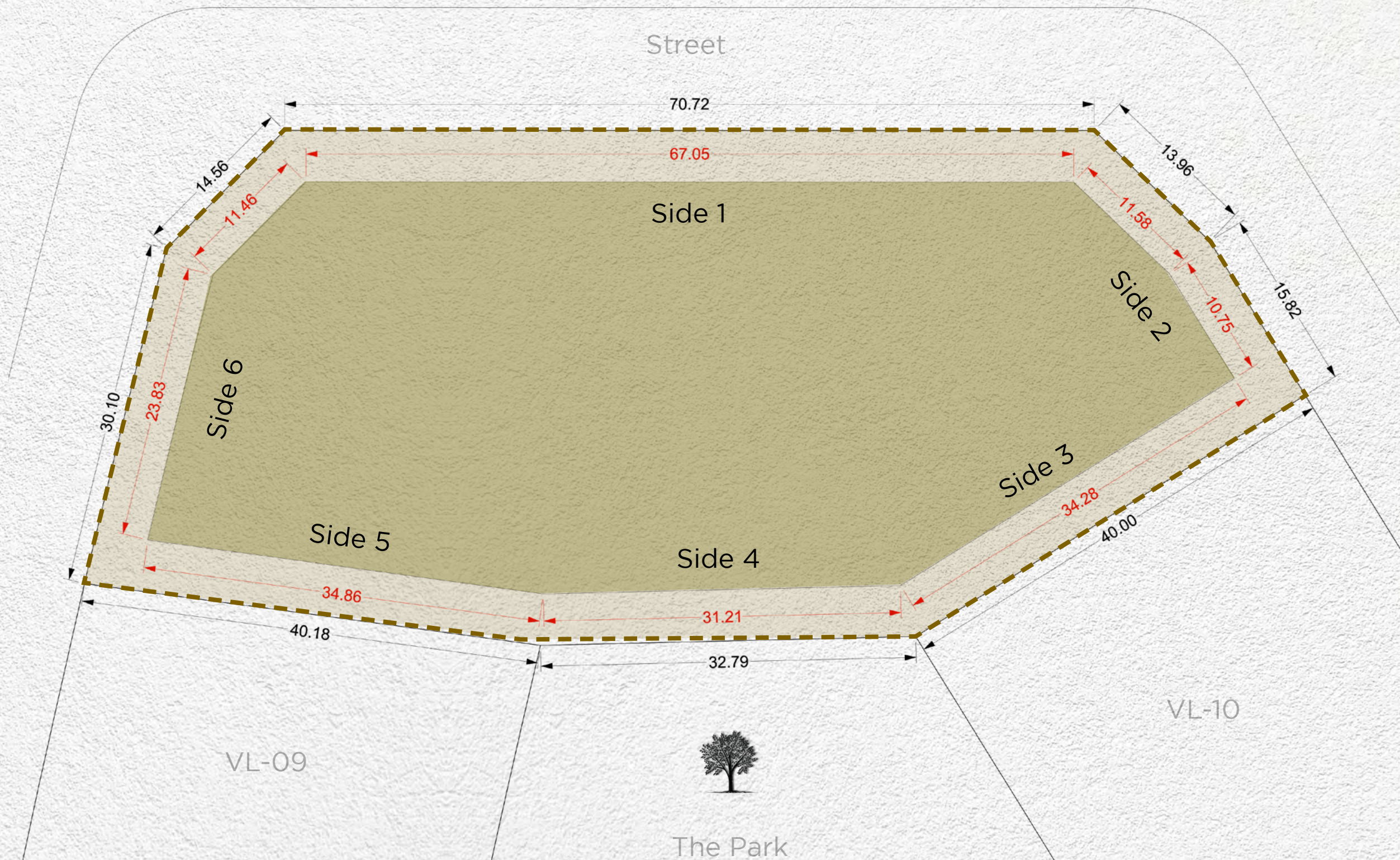

Setback					
Side 1	Side 2	Side 3	Side 4	Side 5	Side 6
3m	3m	3m	3m	3m	3m

Disclaimer: All areas, dimensions, numbering and drawings are preliminary and proposed only, actual areas may vary from the stated area, and sizes are not to scale. The Developer reserves the right to make revisions/alterations to the plans at its sole and absolute discretion, without prior notice and without any liability whatsoever. Plot development and design guidelines as published and as amended by the developer from time to time will apply and need to be adhered to.

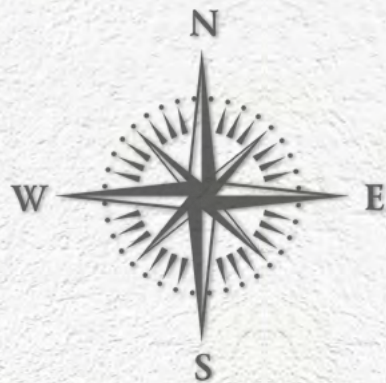
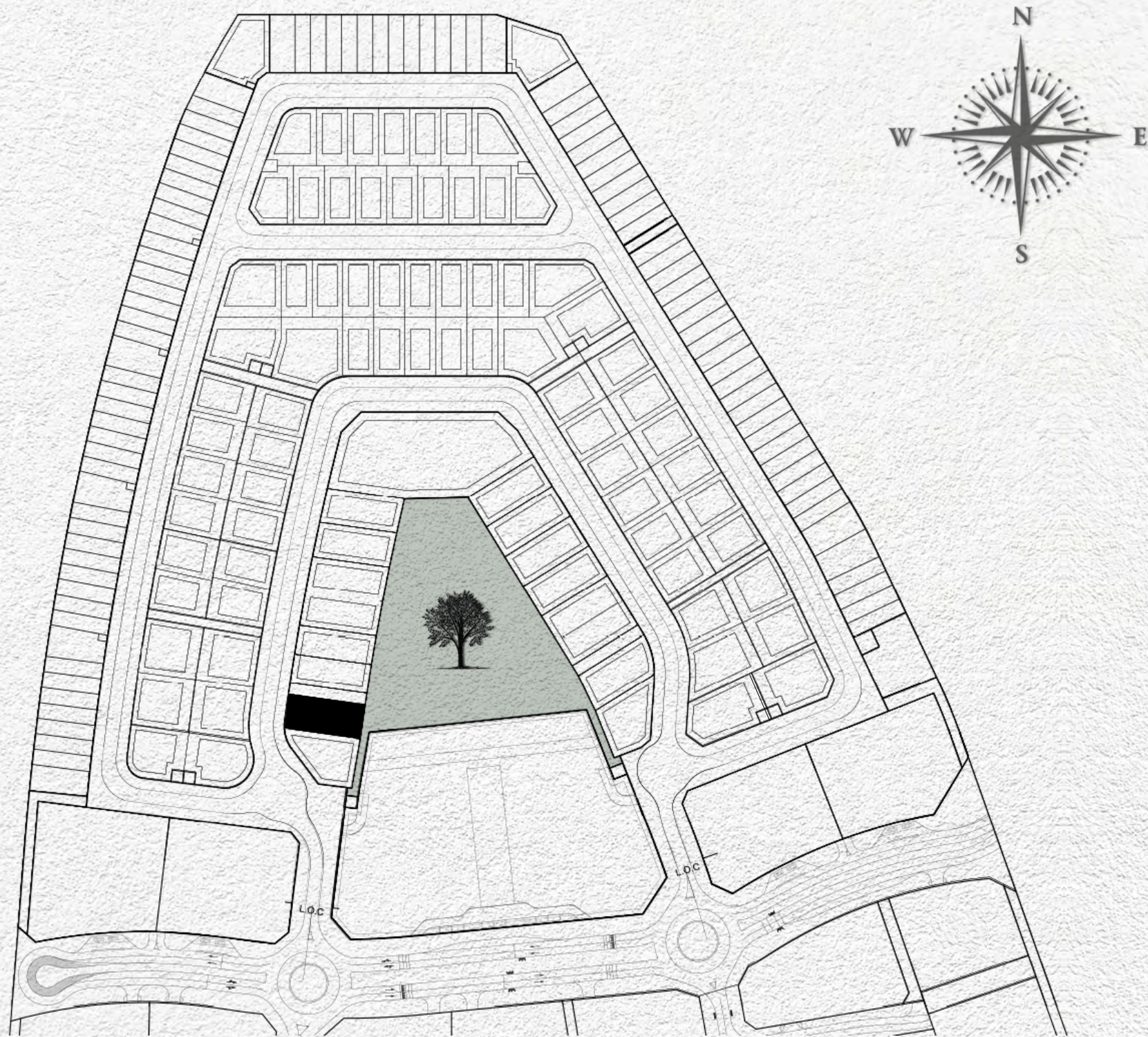

- MAX. BUILDING ENVELOPE
- MAX. BASEMENT ENVELOPE
- PLOT BOUNDARY
- PLOT DIMENSIONS
- BUILDING DIMENSIONS
- SUBSTATIONS

Plot Number	VL-03	
Land Use	Residential: Villa	
Plot Area	719.48 sq.m	7,744.41 sq.ft
Max. GFA	700.00 sq.m	7,534.73 sq.ft
Max. Height	B (optional) + G + 2 + Roof	
Max. Plot Coverage	- sq.m	- sq.ft

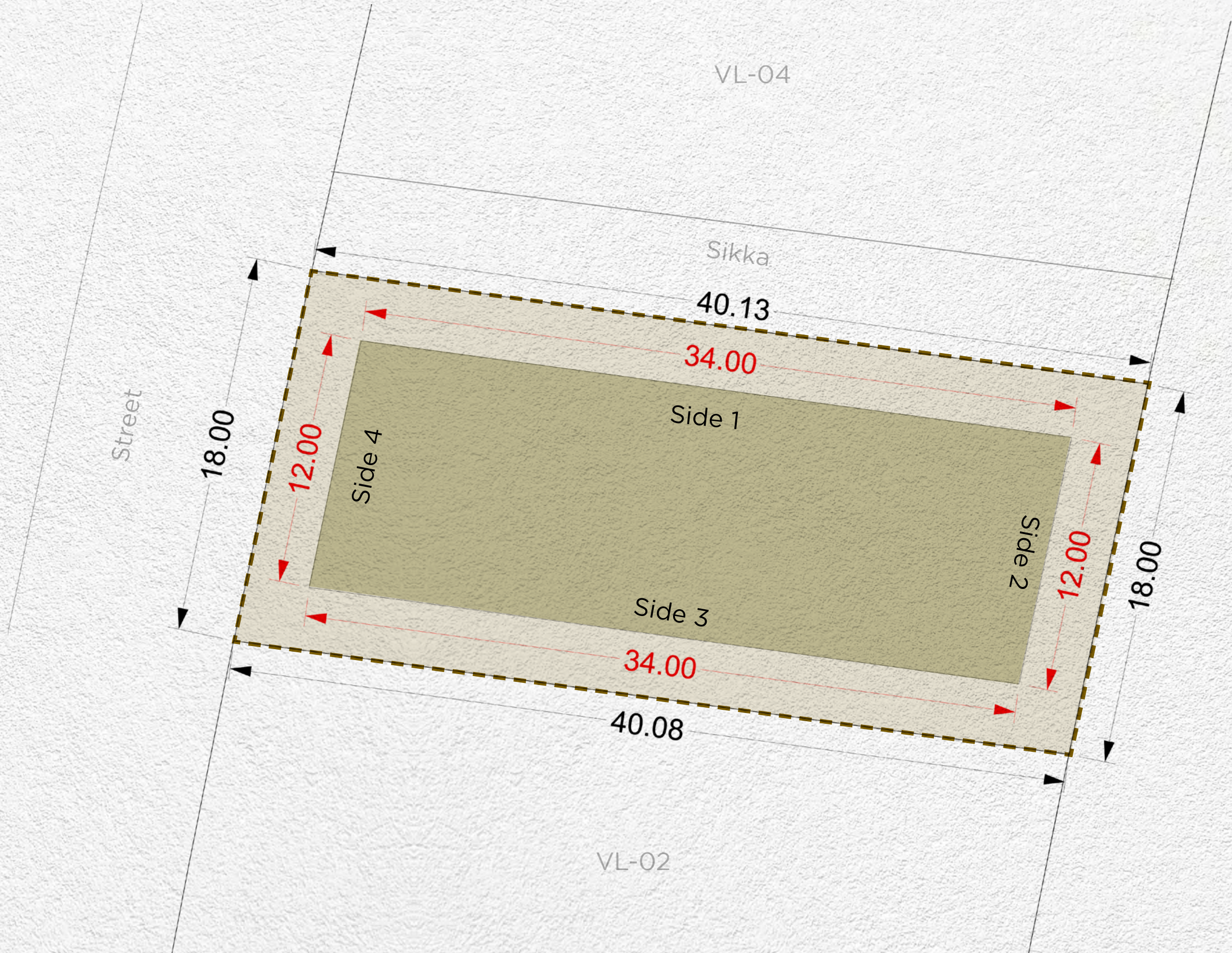

Setback			
Side 1	Side 2	Side 3	Side 4
3m	3m	3m	3m

Disclaimer: All areas, dimensions, numbering and drawings are preliminary and proposed only, actual areas may vary from the stated area, and sizes are not to scale. The Developer reserves the right to make revisions/alterations to the plans at its sole and absolute discretion, without prior notice and without any liability whatsoever. Plot development and design guidelines as published and as amended by the developer from time to time will apply and need to be adhered to.

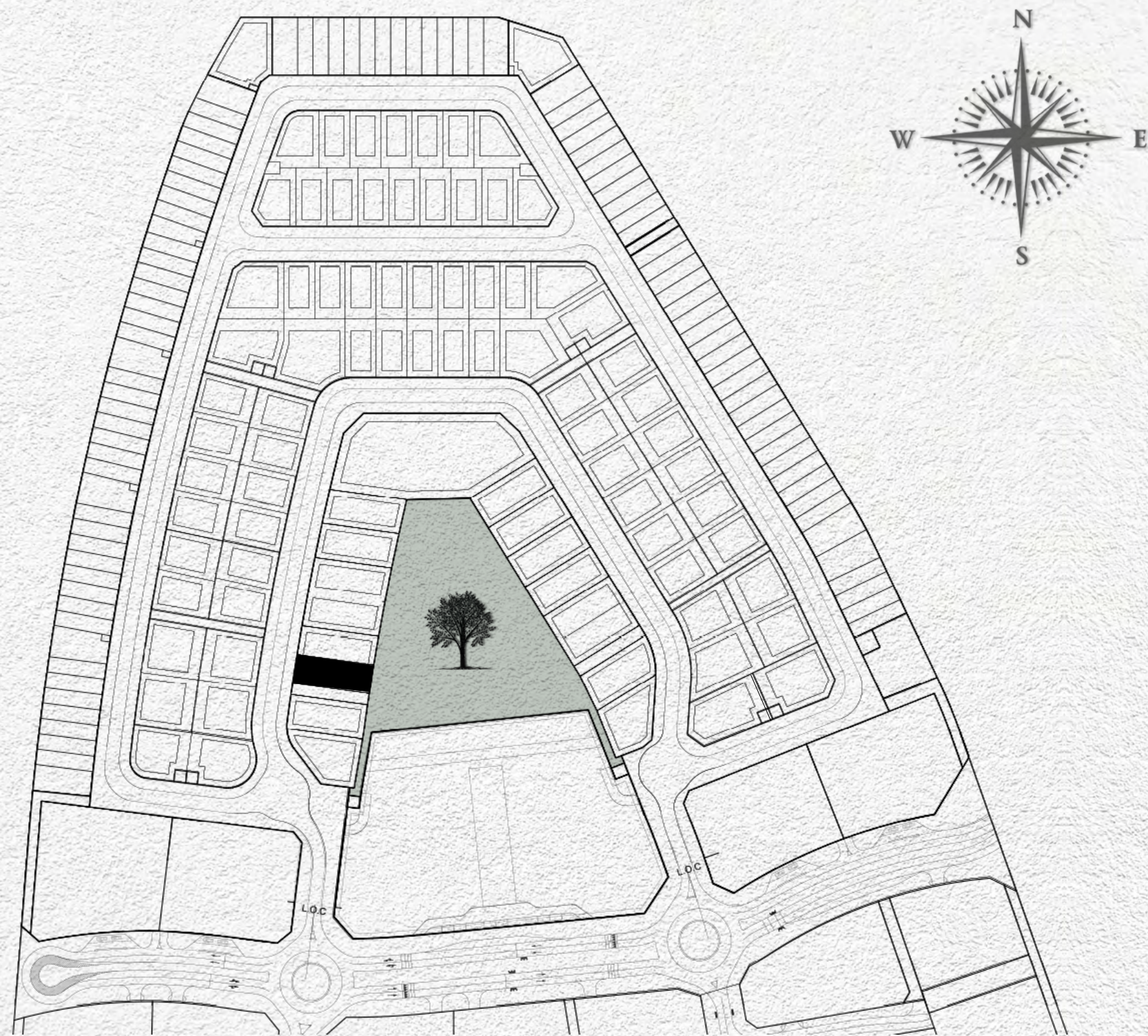

- MAX. BUILDING ENVELOPE
- MAX. BASEMENT ENVELOPE
- PLOT BOUNDARY
- PLOT DIMENSIONS
- BUILDING DIMENSIONS
- SUBSTATIONS

Plot Number	VL-04	
Land Use	Residential: Villa	
Plot Area	599.98 sq.m	6,458.12 sq.ft
Max. GFA	600.00 sq.m	6,458.34 sq.ft
Max. Height	B (optional) + G + 2 + Roof	
Max. Plot Coverage	- sq.m	- sq.ft

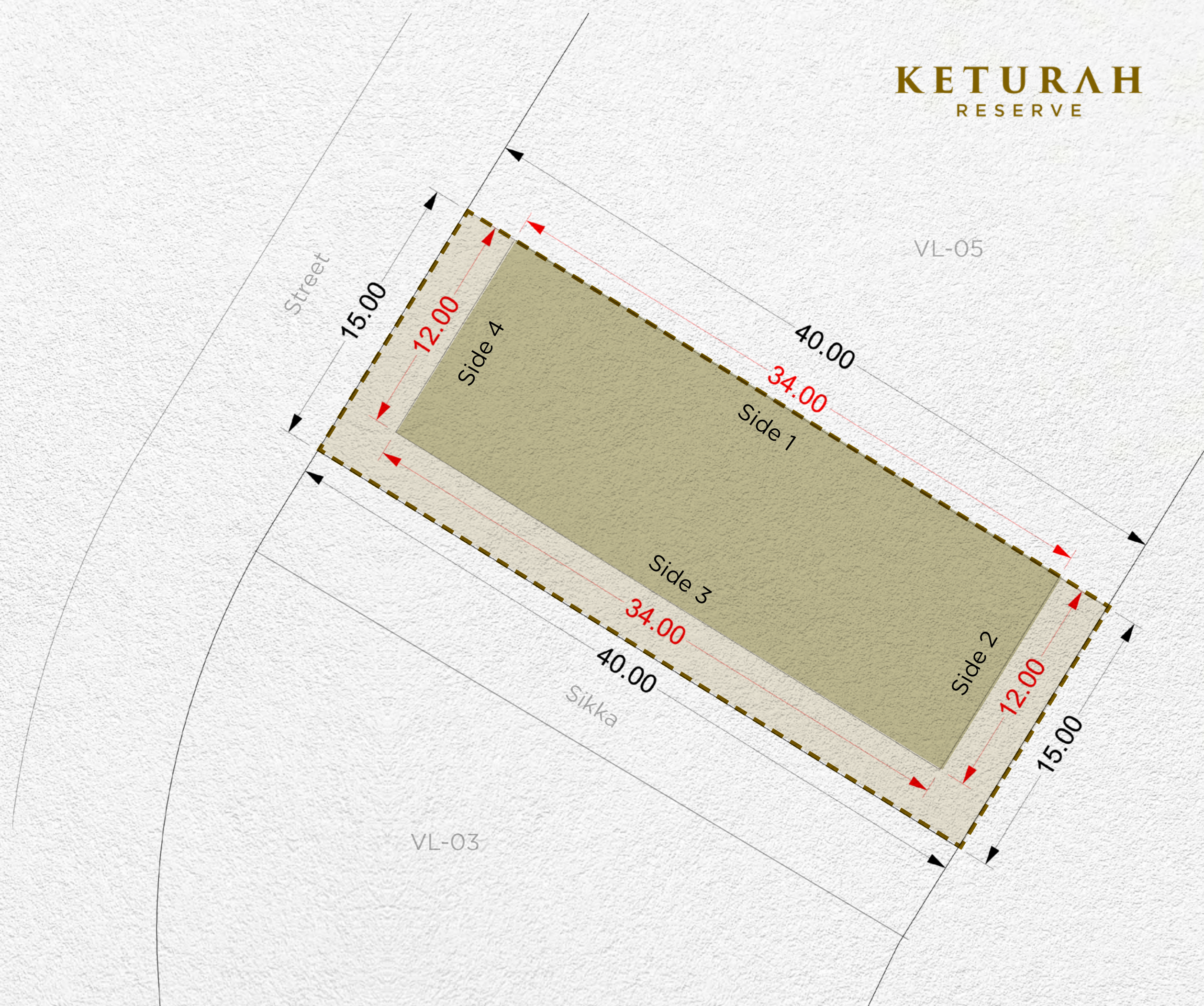

Setback			
Side 1	Side 2	Side 3	Side 4
-	3m	3m	3m

Disclaimer: All areas, dimensions, numbering and drawings are preliminary and proposed only, actual areas may vary from the stated area, and sizes are not to scale. The Developer reserves the right to make revisions/alterations to the plans at its sole and absolute discretion, without prior notice and without any liability whatsoever. Plot development and design guidelines as published and as amended by the developer from time to time will apply and need to be adhered to.

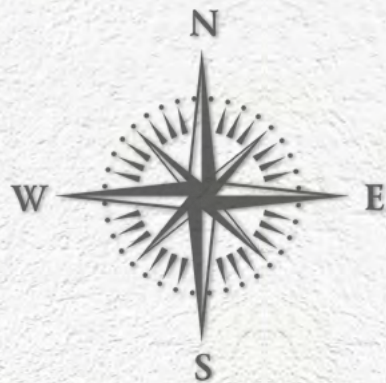
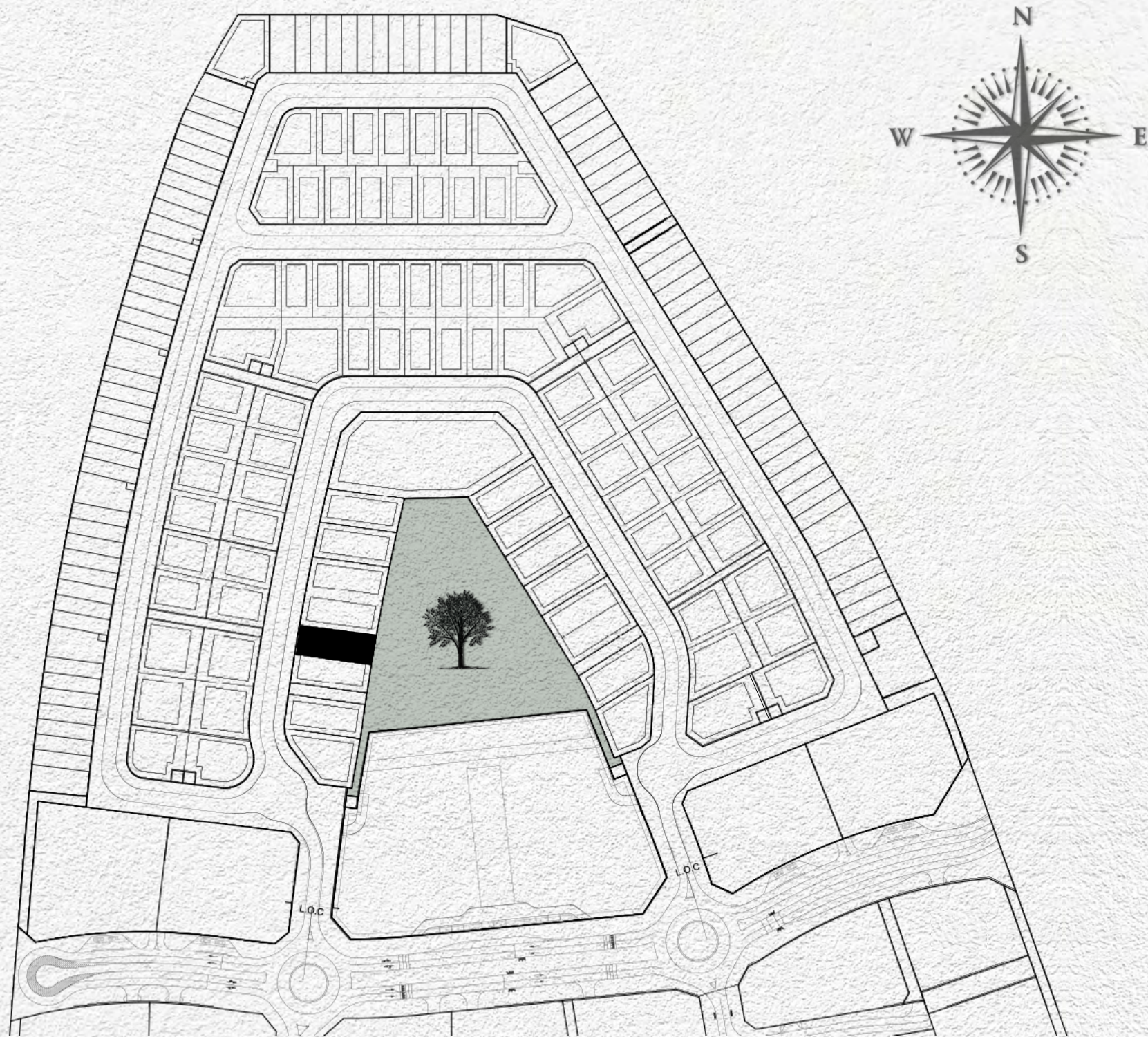

- MAX. BUILDING ENVELOPE
- MAX. BASEMENT ENVELOPE
- PLOT BOUNDARY
- PLOT DIMENSIONS
- BUILDING DIMENSIONS
- SUBSTATIONS

Plot Number	VL-05	
Land Use	Residential: Villa	
Plot Area	599.98 sq.m	6,458.12 sq.ft
Max. GFA	600.00 sq.m	6,458.34 sq.ft
Max. Height	B (optional) + G + 2 + Roof	
Max. Plot Coverage	- sq.m	- sq.ft

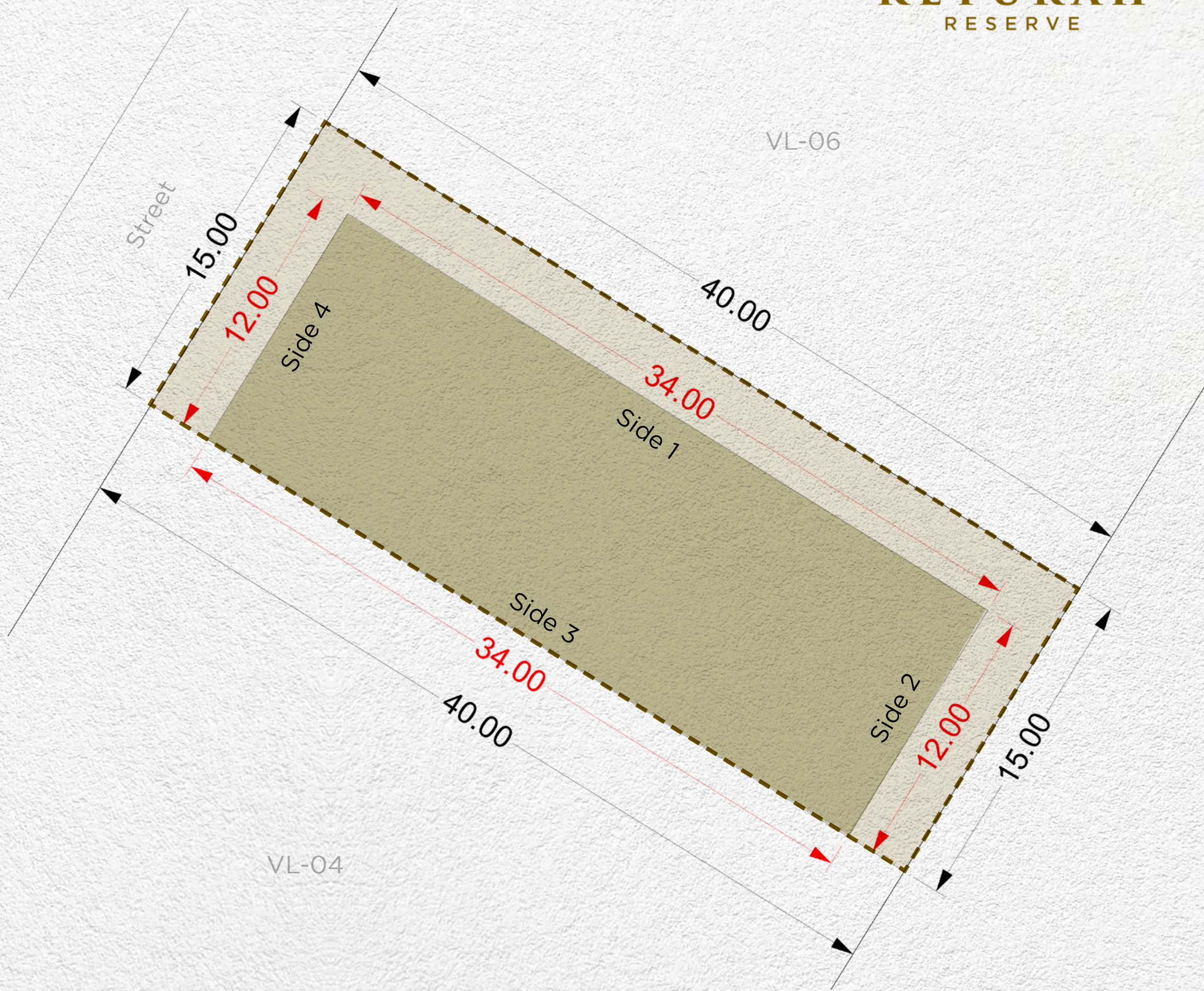

Setback			
Side 1	Side 2	Side 3	Side 4
3m	3m	-	3m

Disclaimer: All areas, dimensions, numbering and drawings are preliminary and proposed only, actual areas may vary from the stated area, and sizes are not to scale. The Developer reserves the right to make revisions/alterations to the plans at its sole and absolute discretion, without prior notice and without any liability whatsoever. Plot development and design guidelines as published and as amended by the developer from time to time will apply and need to be adhered to.

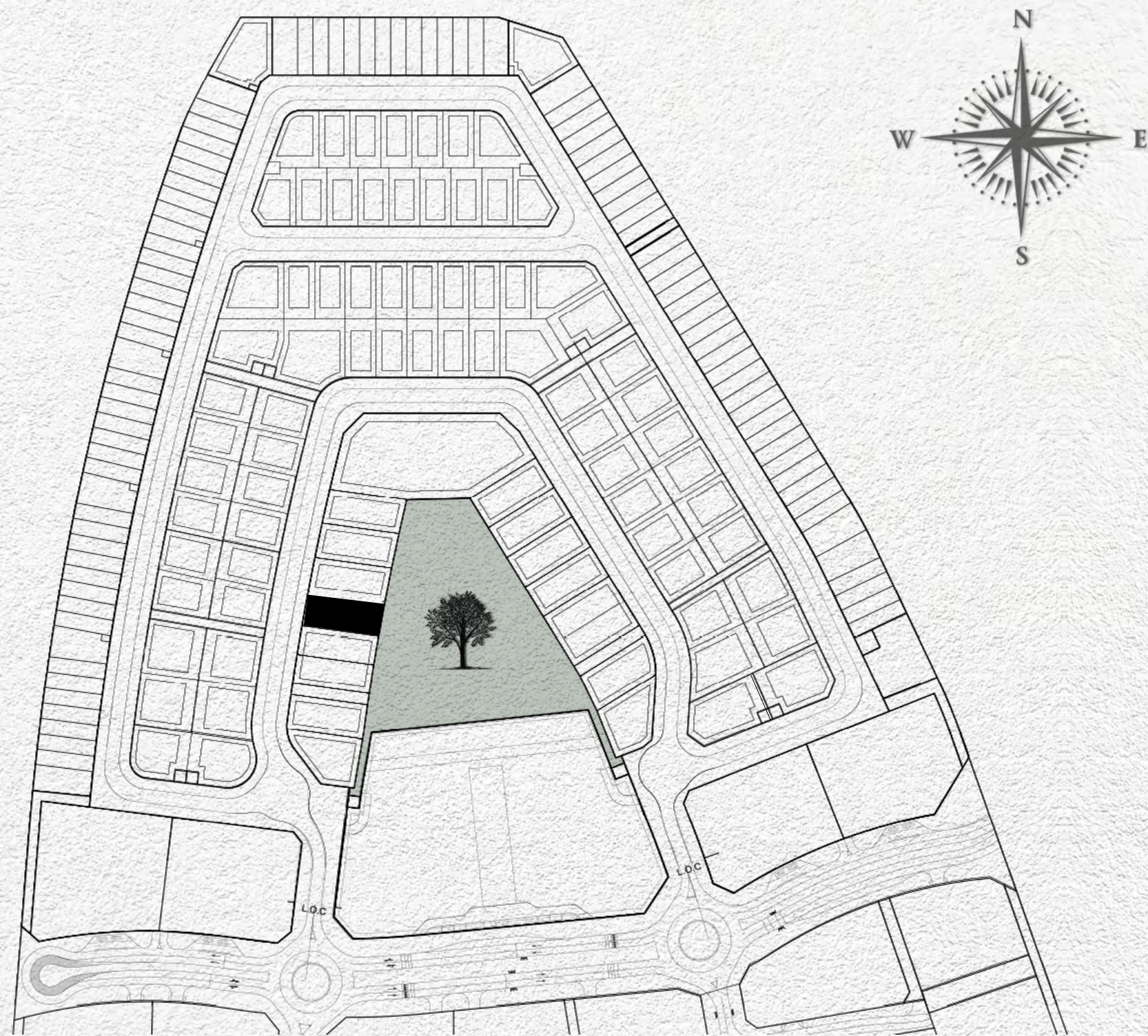

MAX. BUILDING ENVELOPE

MAX. BASEMENT ENVELOPE

PLOT BOUNDARY

PLOT DIMENSIONS

BUILDING DIMENSIONS

SUBSTATIONS

Plot Number	VL-06	
Land Use	Residential: Villa	
Plot Area	719.88 sq.m	7,748.72 sq.ft
Max. GFA	700.00 sq.m	7,534.73 sq.ft
Max. Height	B (optional) + G + 2 + Roof	
Max. Plot Coverage	- sq.m	- sq.ft

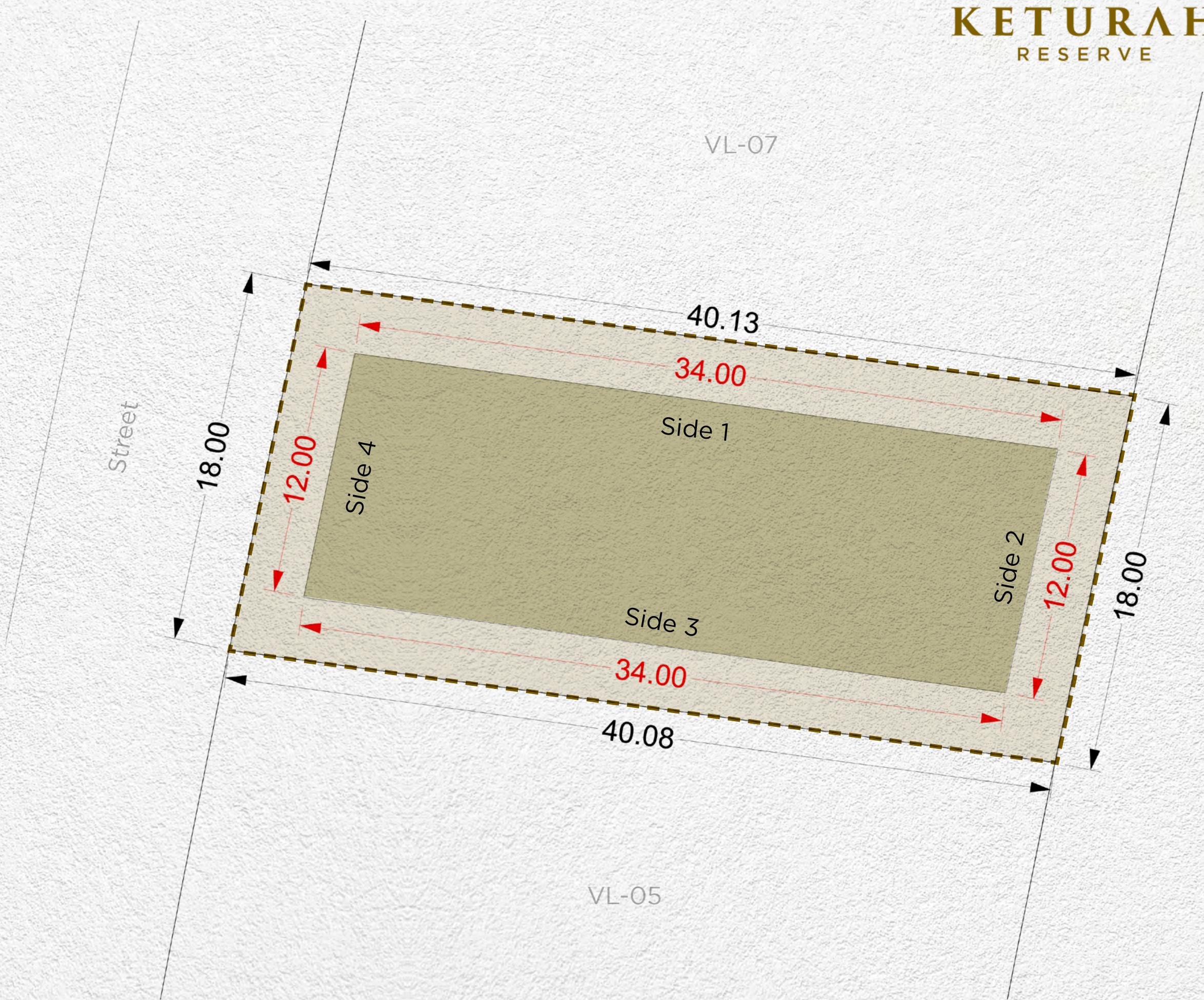

Setback			
Side 1	Side 2	Side 3	Side 4
3m	3m	3m	3m

Disclaimer: All areas, dimensions, numbering and drawings are preliminary and proposed only, actual areas may vary from the stated area, and sizes are not to scale. The Developer reserves the right to make revisions/alterations to the plans at its sole and absolute discretion, without prior notice and without any liability whatsoever. Plot development and design guidelines as published and as amended by the developer from time to time will apply and need to be adhered to.

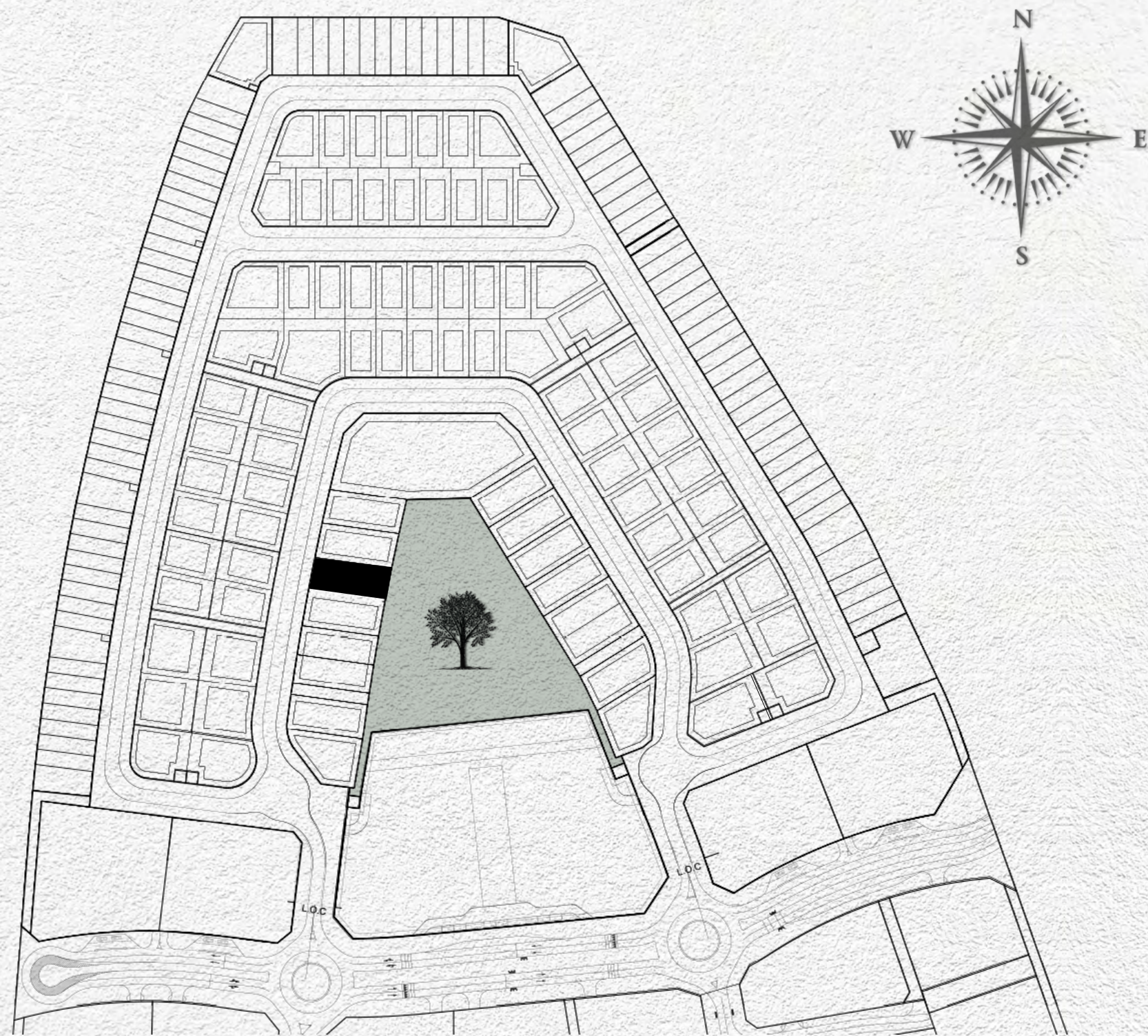

- MAX. BUILDING ENVELOPE
- MAX. BASEMENT ENVELOPE
- PLOT BOUNDARY
- PLOT DIMENSIONS
- BUILDING DIMENSIONS
- SUBSTATIONS

Plot Number	VL-07	
Land Use	Residential: Villa	
Plot Area	719.96 sq.m	7,749.58 sq.ft
Max. GFA	700.00 sq.m	7,534.73 sq.ft
Max. Height	B (optional) + G + 2 + Roof	
Max. Plot Coverage	- sq.m	- sq.ft

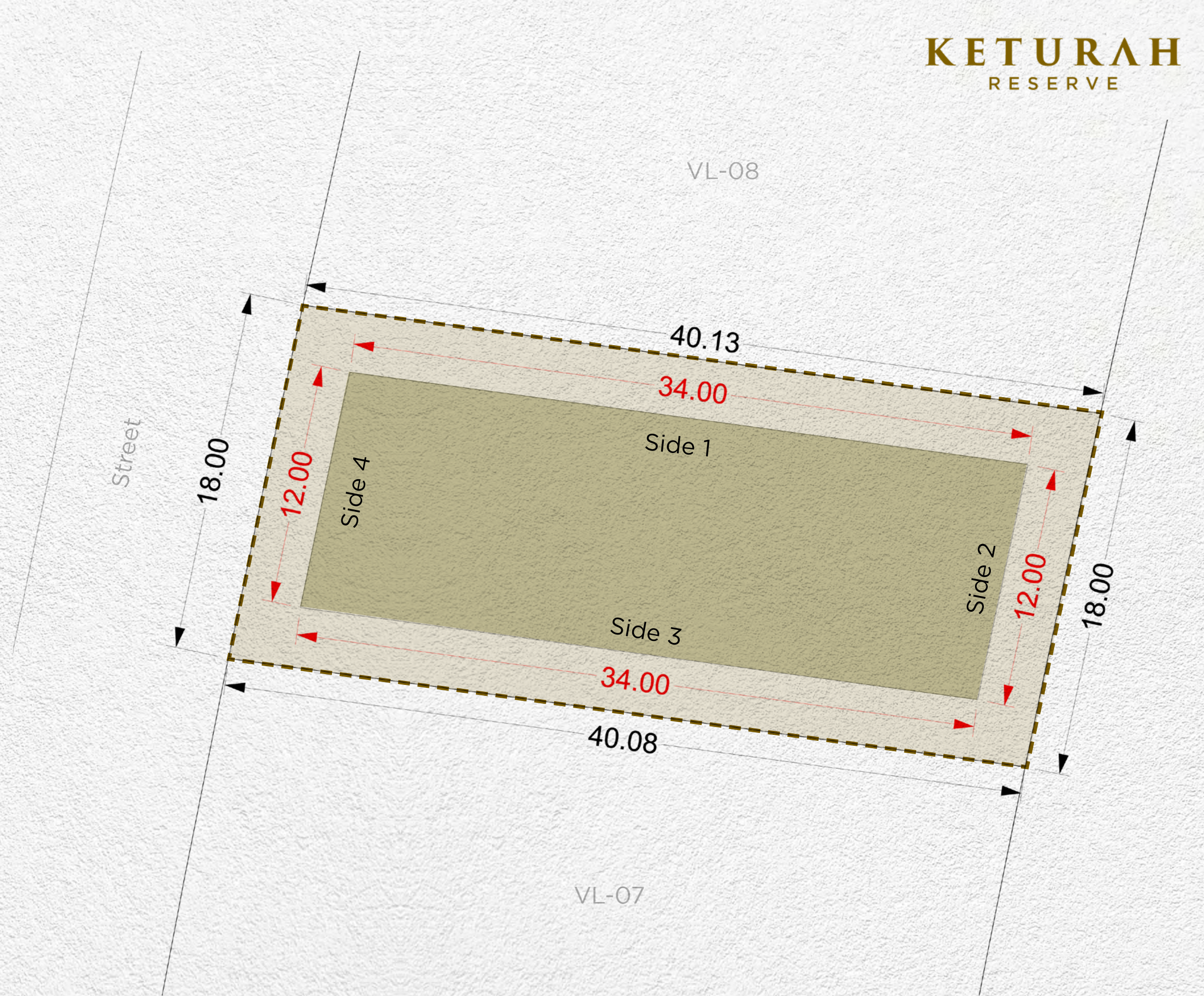

Setback			
Side 1	Side 2	Side 3	Side 4
3m	3m	3m	3m

Disclaimer: All areas, dimensions, numbering and drawings are preliminary and proposed only, actual areas may vary from the stated area, and sizes are not to scale. The Developer reserves the right to make revisions/alterations to the plans at its sole and absolute discretion, without prior notice and without any liability whatsoever. Plot development and design guidelines as published and as amended by the developer from time to time will apply and need to be adhered to.

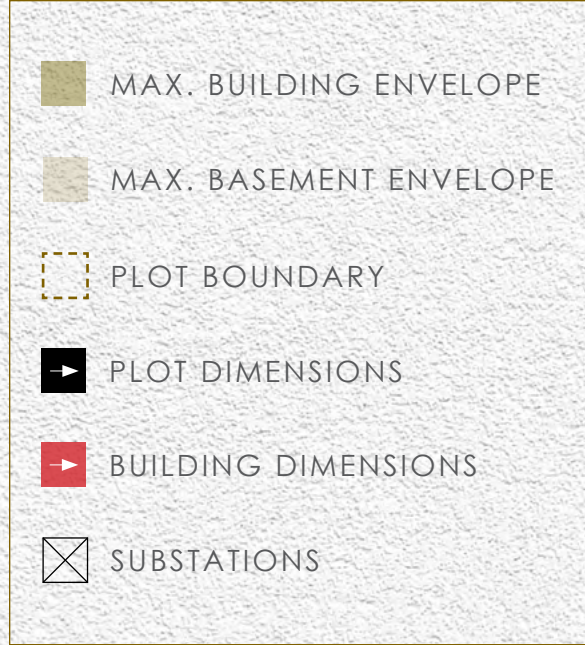
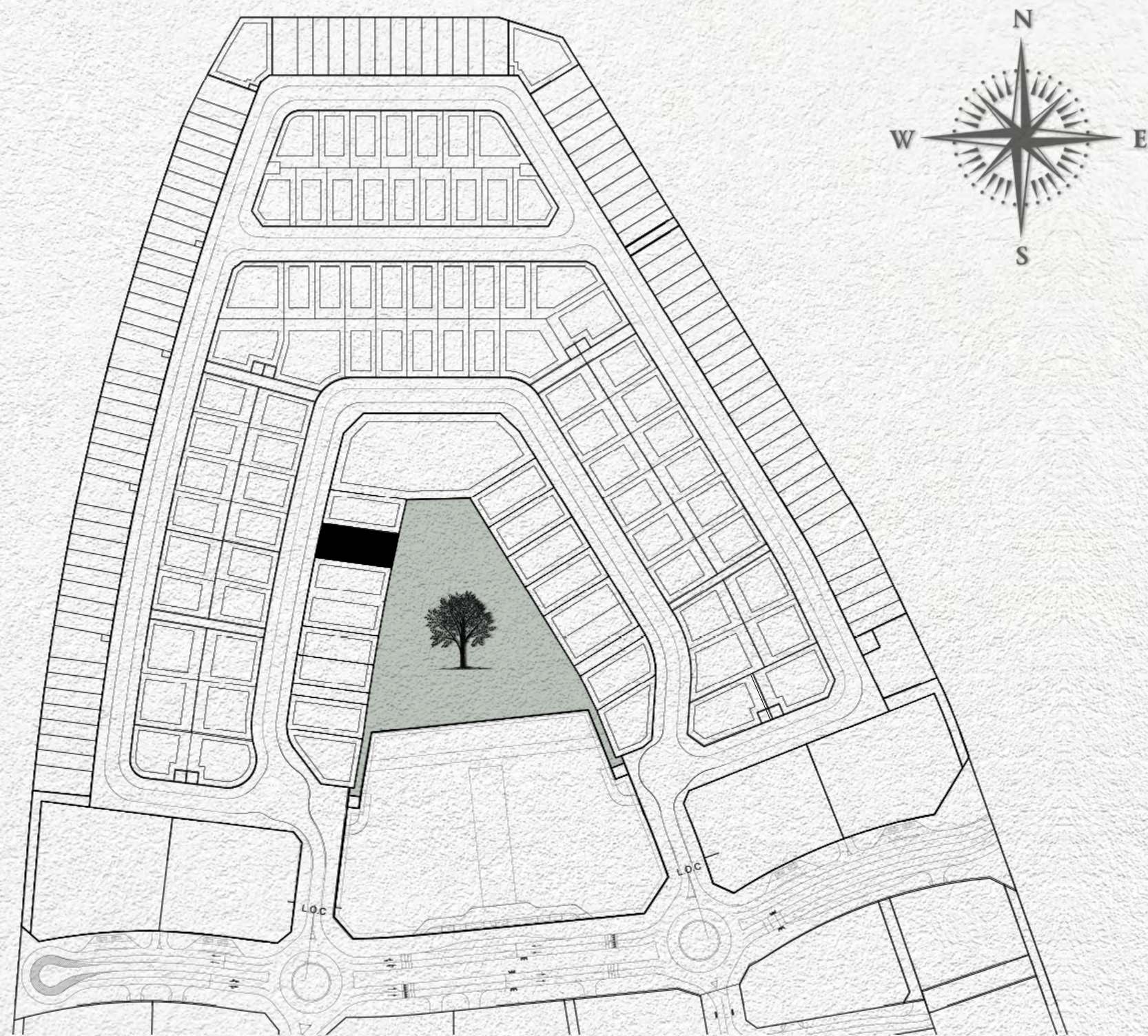

Plot Number	VL-08	
Land Use	Residential: Villa	
Plot Area	719.77 sq.m	7,747.53 sq.ft
Max. GFA	700.00 sq.m	7,534.73 sq.ft
Max. Height	B (optional) + G + 2 + Roof	
Max. Plot Coverage	- sq.m	- sq.ft

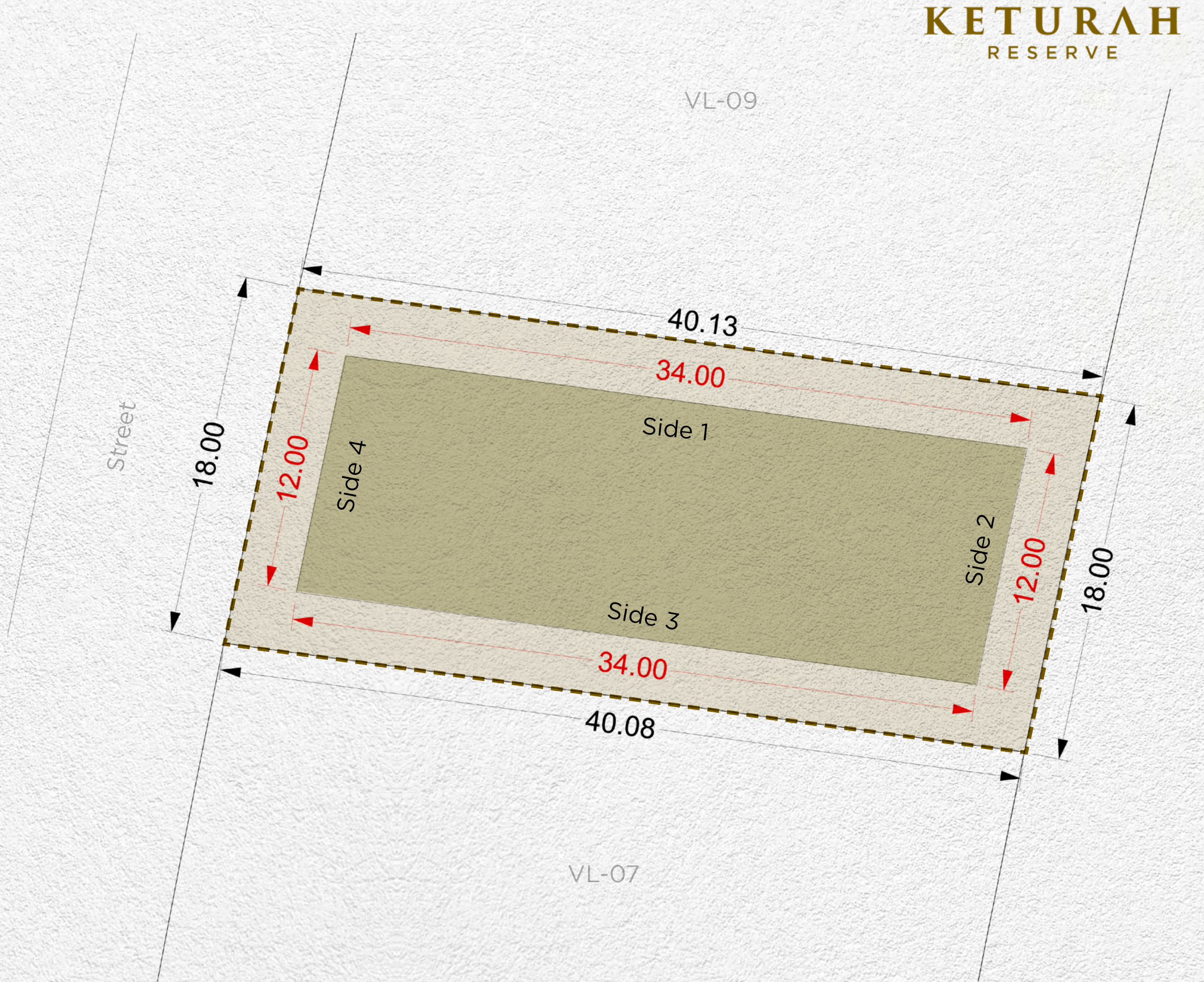

Setback			
Side 1	Side 2	Side 3	Side 4
3m	3m	3m	3m

Disclaimer: All areas, dimensions, numbering and drawings are preliminary and proposed only, actual areas may vary from the stated area, and sizes are not to scale. The Developer reserves the right to make revisions/alterations to the plans at its sole and absolute discretion, without prior notice and without any liability whatsoever. Plot development and design guidelines as published and as amended by the developer from time to time will apply and need to be adhered to.

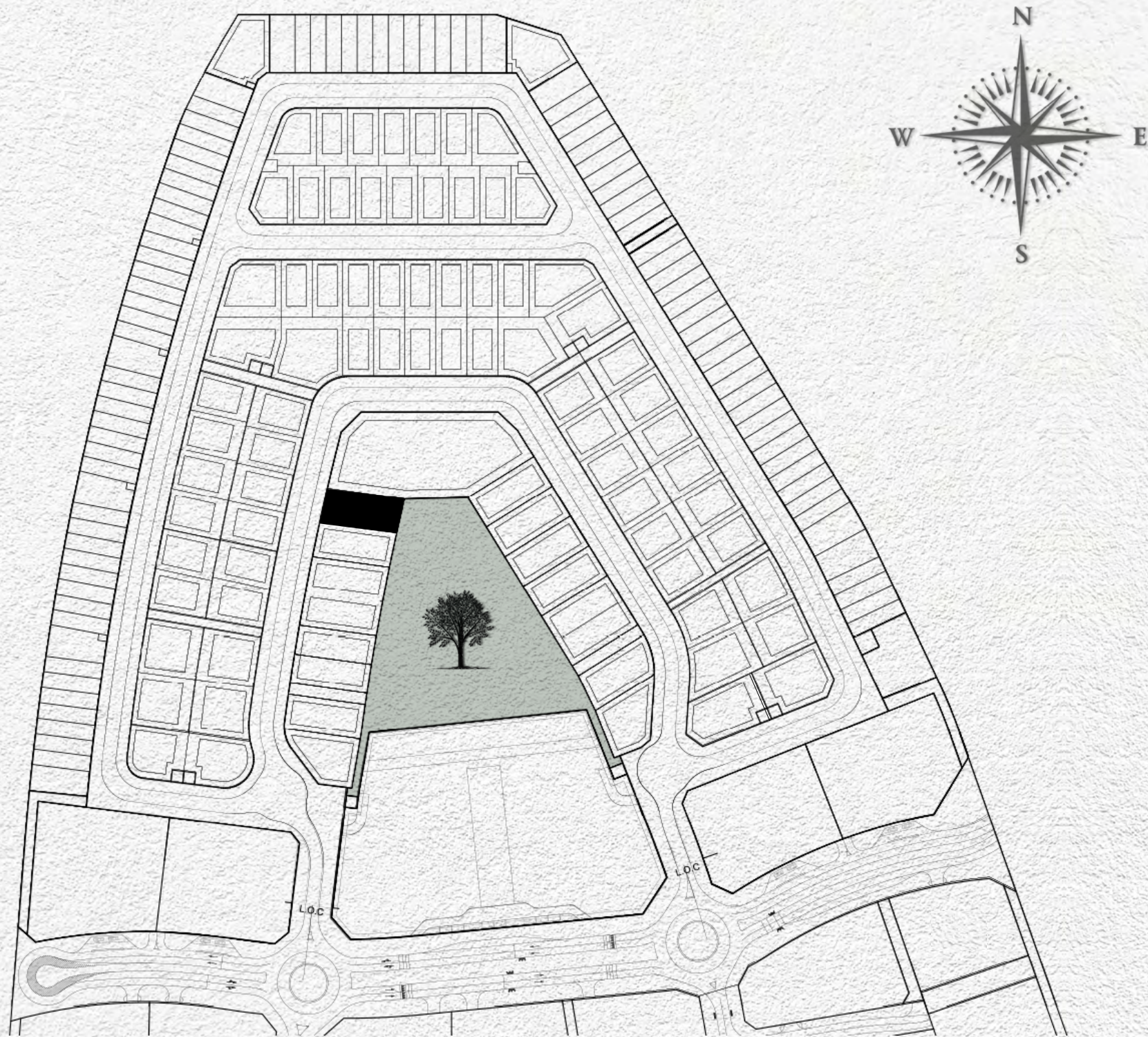

Plot Number	VL-09	
Land Use	Residential: Villa	
Plot Area	720.05 sq.m	7,750.55 sq.ft
Max. GFA	700.00 sq.m	7,534.73 sq.ft
Max. Height	B (optional) + G + 2 + Roof	
Max. Plot Coverage	- sq.m	- sq.ft

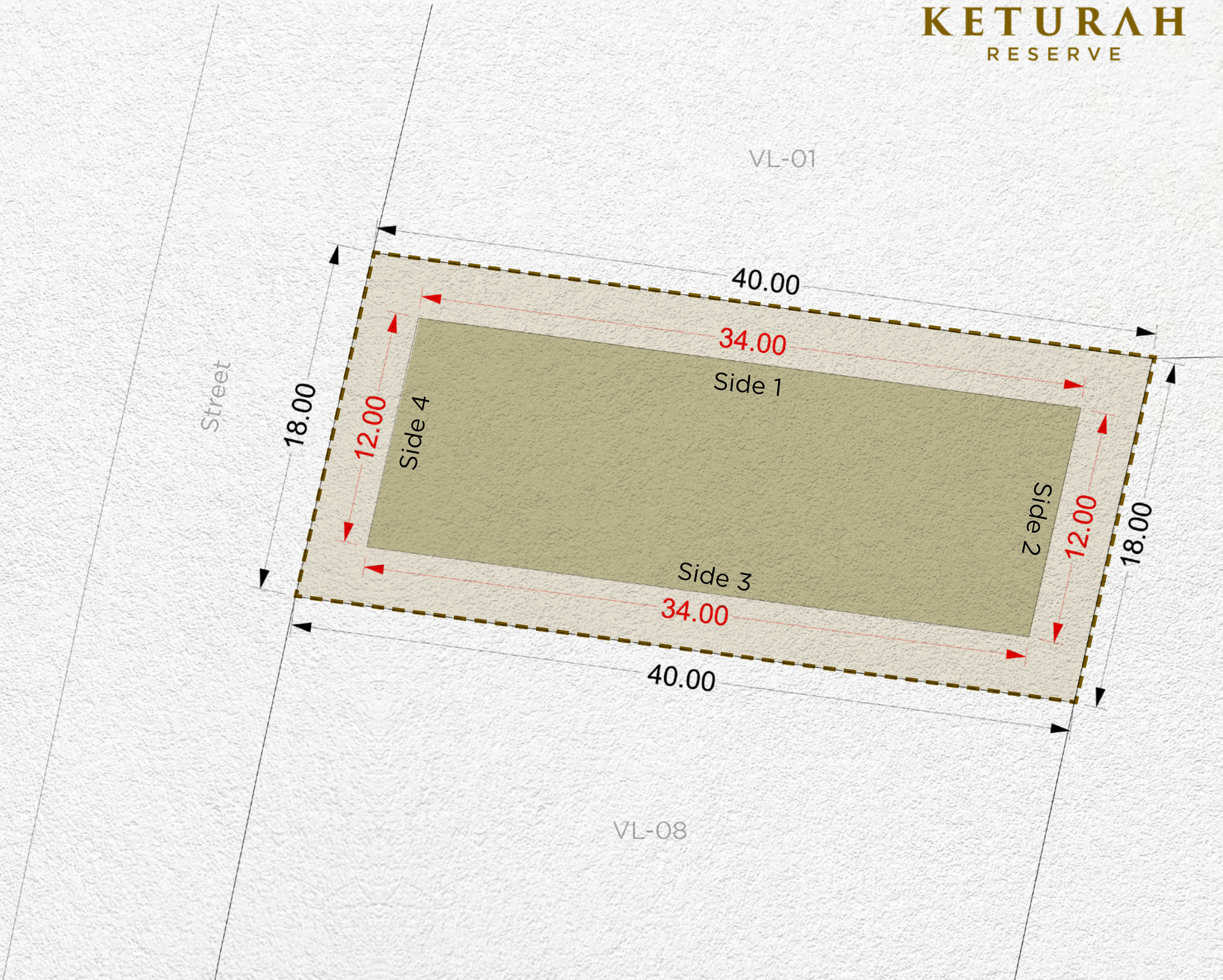

Setback			
Side 1	Side 2	Side 3	Side 4
3m	3m	3m	3m

Disclaimer: All areas, dimensions, numbering and drawings are preliminary and proposed only, actual areas may vary from the stated area, and sizes are not to scale. The Developer reserves the right to make revisions/alterations to the plans at its sole and absolute discretion, without prior notice and without any liability whatsoever. Plot development and design guidelines as published and as amended by the developer from time to time will apply and need to be adhered to.

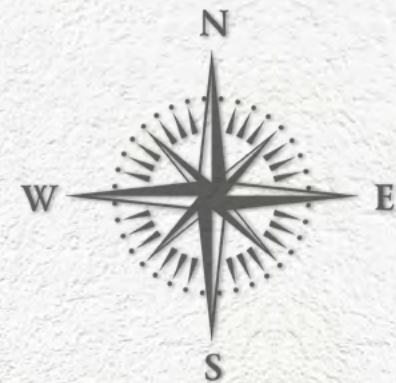
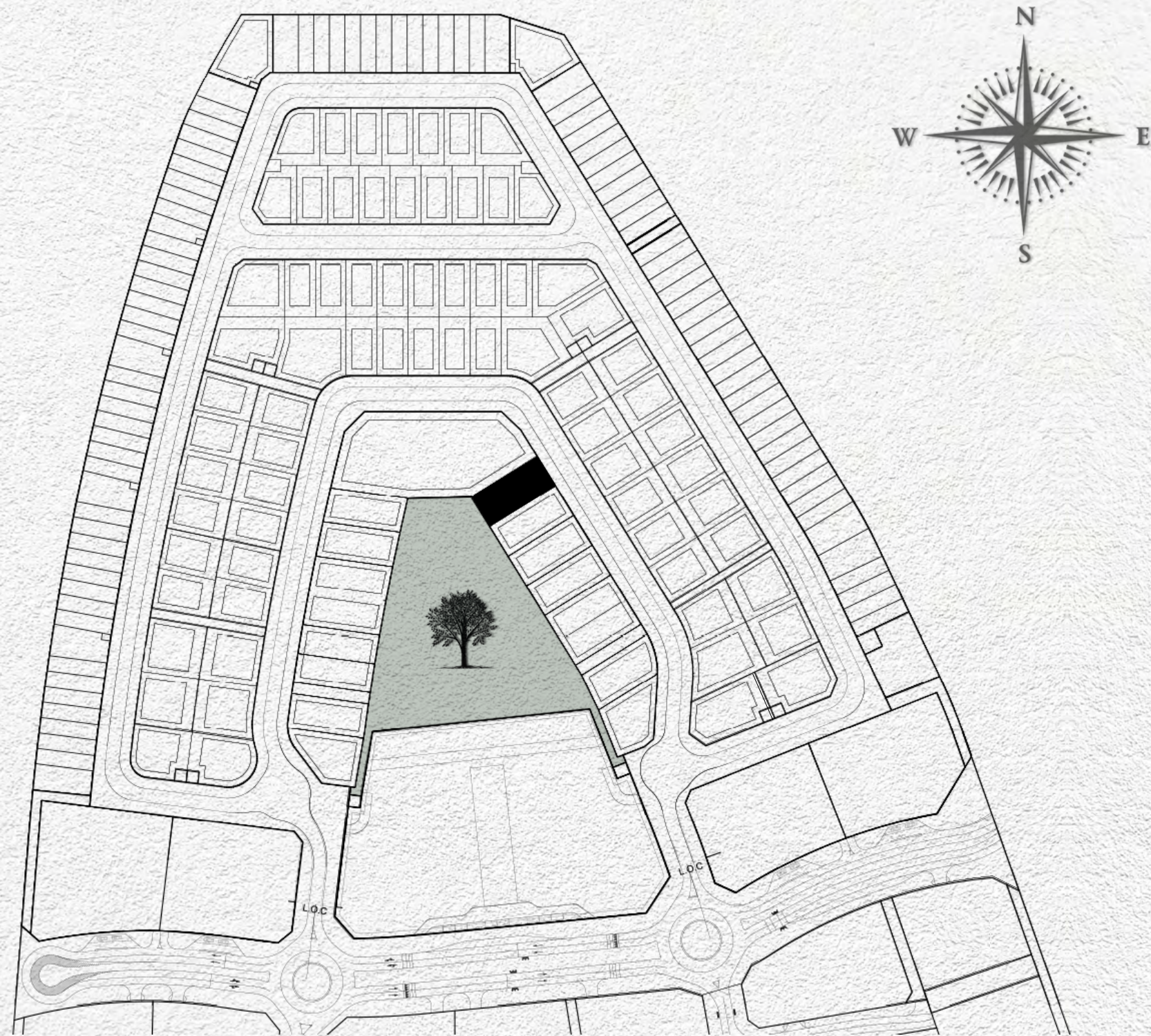

- MAX. BUILDING ENVELOPE
- MAX. BASEMENT ENVELOPE
- PLOT BOUNDARY
- PLOT DIMENSIONS
- BUILDING DIMENSIONS
- SUBSTATIONS

Plot Number	VL-10	
Land Use	Residential: Villa	
Plot Area	719.93 sq.m	7,749.25 sq.ft
Max. GFA	700.00 sq.m	7,534.73 sq.ft
Max. Height	B (optional) + G + 2 + Roof	
Max. Plot Coverage	- sq.m	-sq.ft

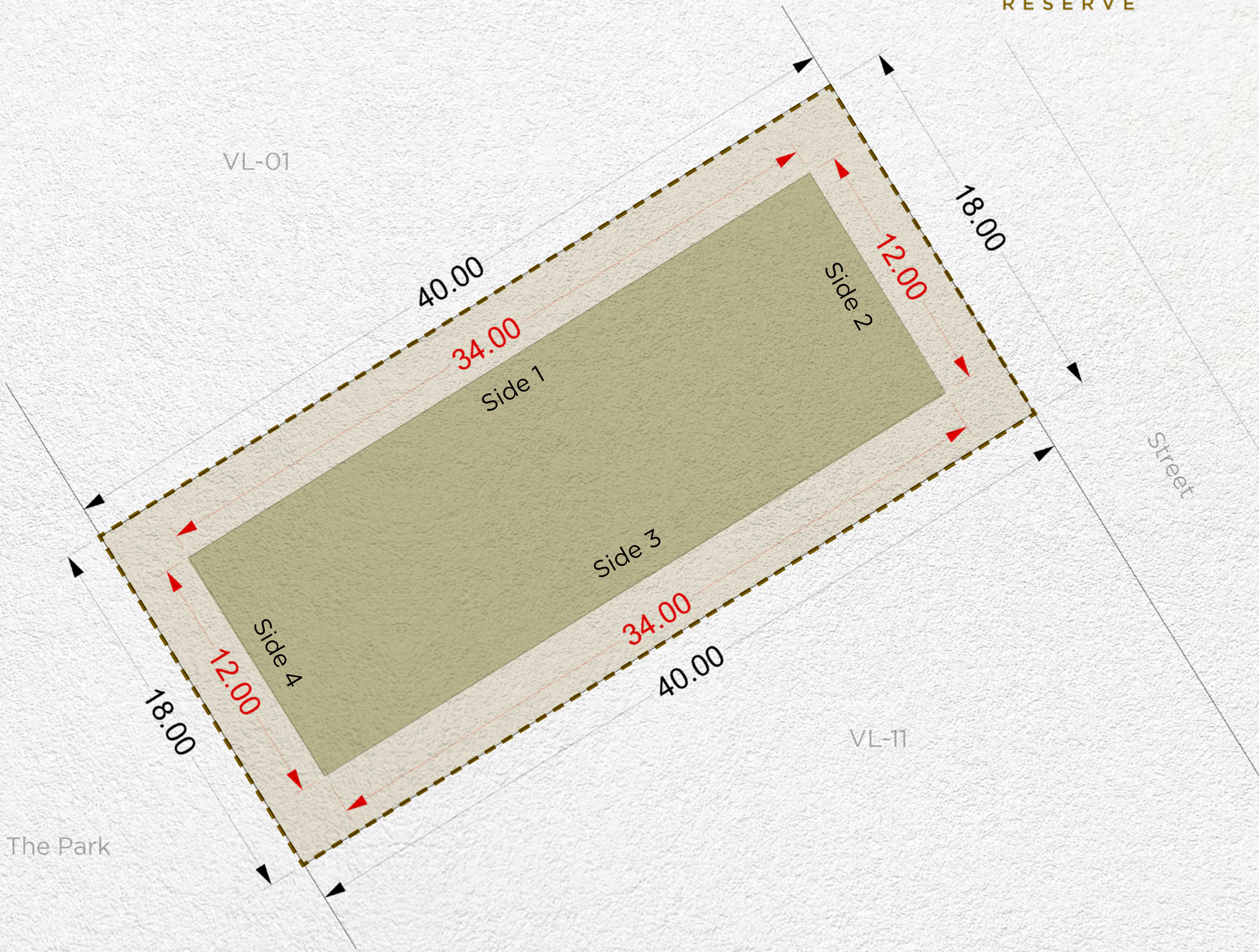

Setback			
Side 1	Side 2	Side 3	Side 4
3m	3m	3m	3m

Disclaimer: All areas, dimensions, numbering and drawings are preliminary and proposed only, actual areas may vary from the stated area, and sizes are not to scale. The Developer reserves the right to make revisions/alterations to the plans at its sole and absolute discretion, without prior notice and without any liability whatsoever. Plot development and design guidelines as published and as amended by the developer from time to time will apply and need to be adhered to.

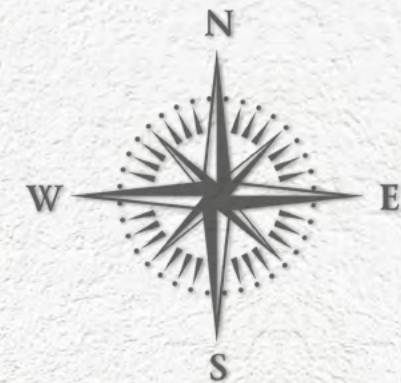
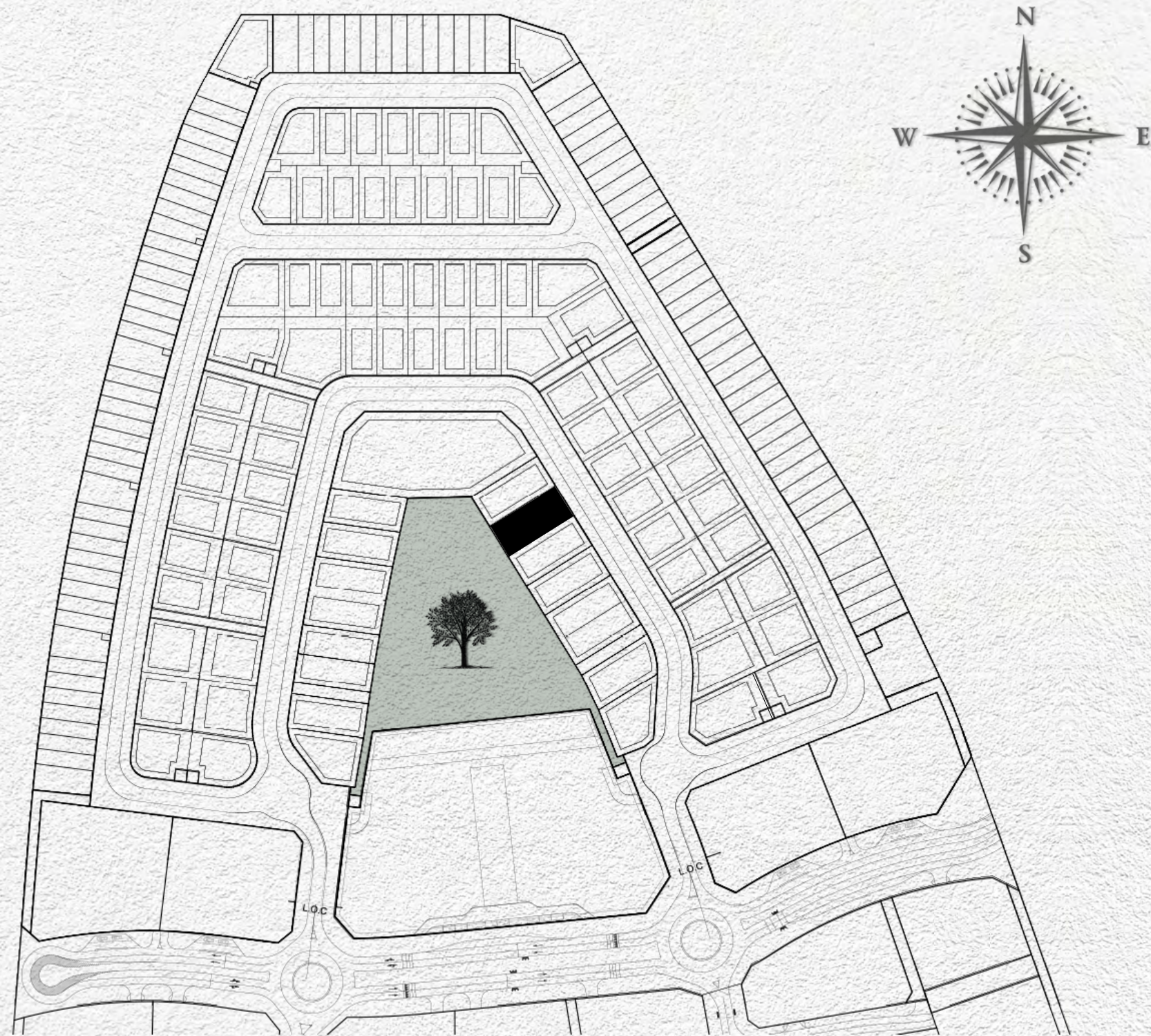

- MAX. BUILDING ENVELOPE
- MAX. BASEMENT ENVELOPE
- PLOT BOUNDARY
- PLOT DIMENSIONS
- BUILDING DIMENSIONS
- SUBSTATIONS

Plot Number	VL-11	
Land Use	Residential: Villa	
Plot Area	720.00 sq.m	7,750.01 sq.ft
Max. GFA	700.00 sq.m	7,534.73 sq.ft
Max. Height	B (optional) + G + 2 + Roof	
Max. Plot Coverage	- sq.m	- sq.ft

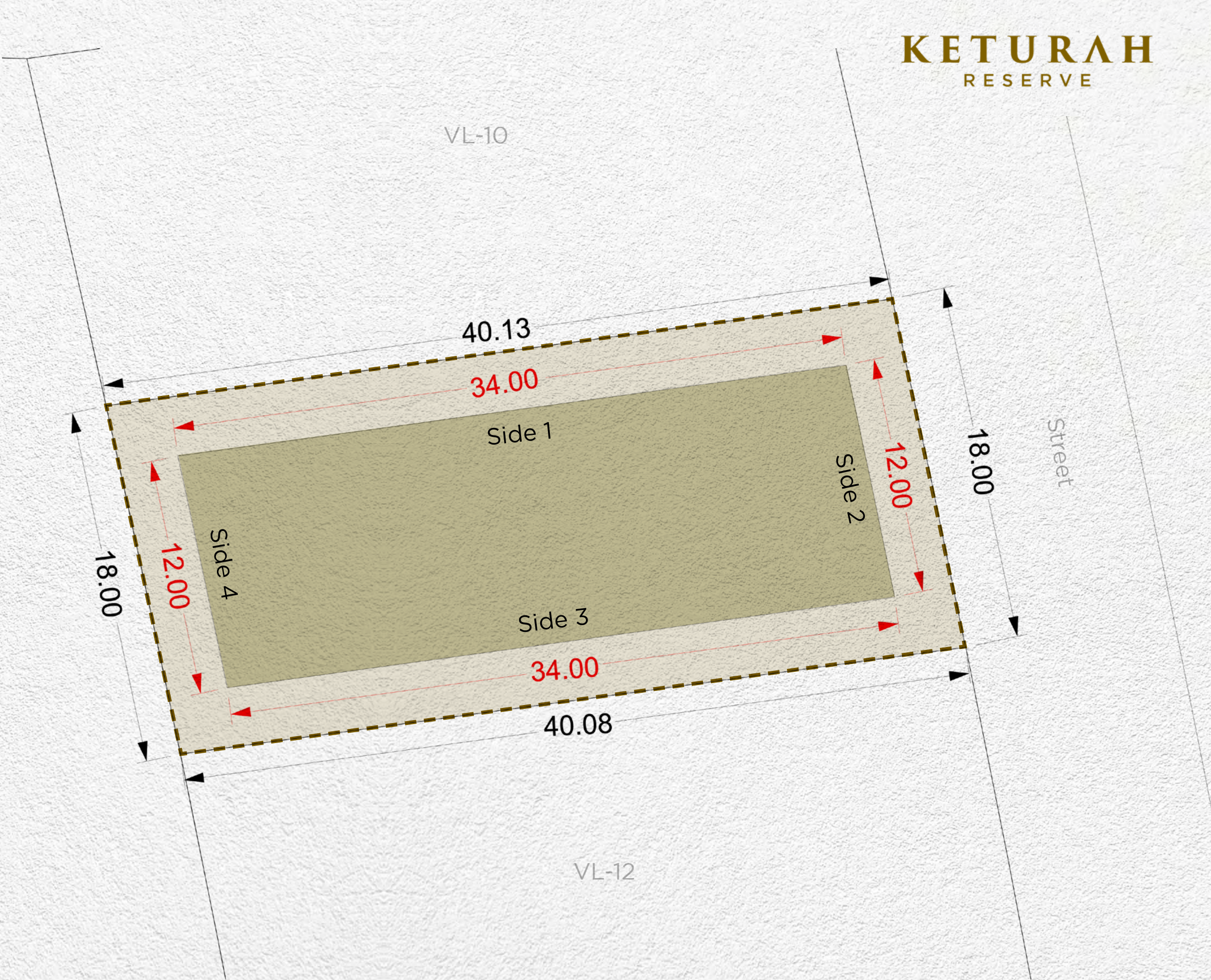

Setback			
Side 1	Side 2	Side 3	Side 4
3m	3m	3m	3m

Disclaimer: All areas, dimensions, numbering and drawings are preliminary and proposed only, actual areas may vary from the stated area, and sizes are not to scale. The Developer reserves the right to make revisions/alterations to the plans at its sole and absolute discretion, without prior notice and without any liability whatsoever. Plot development and design guidelines as published and as amended by the developer from time to time will apply and need to be adhered to.

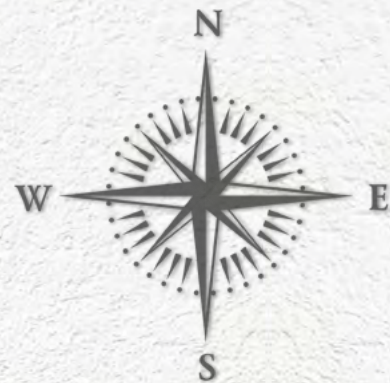
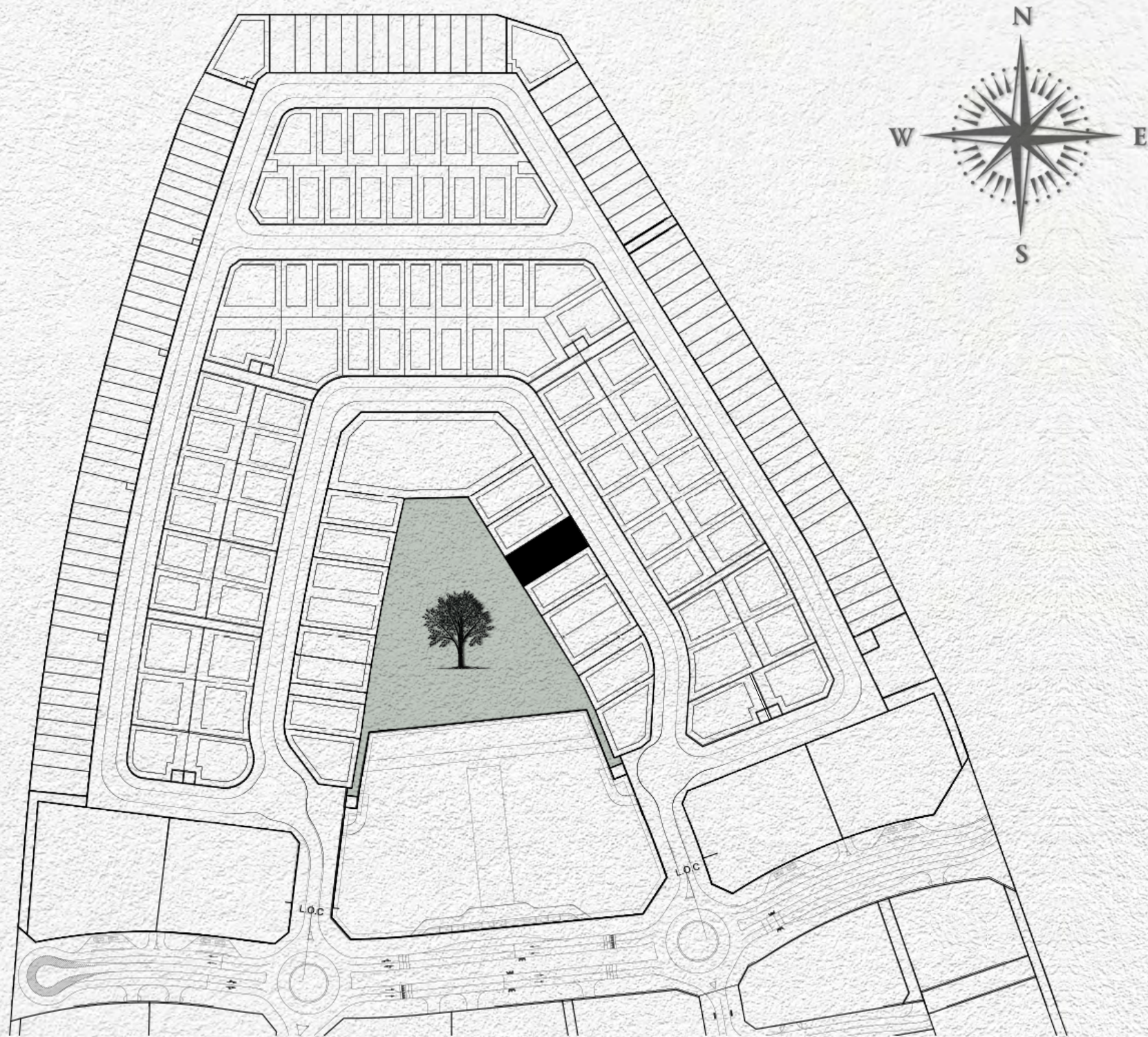

- MAX. BUILDING ENVELOPE
- MAX. BASEMENT ENVELOPE
- PLOT BOUNDARY
- PLOT DIMENSIONS
- BUILDING DIMENSIONS
- SUBSTATIONS

Plot Number	VL-12	
Land Use	Residential: Villa	
Plot Area	720.00 sq.m	7,750.01 sq.ft
Max. GFA	700.00 sq.m	7,534.73 sq.ft
Max. Height	B (optional) + G + 2 + Roof	
Max. Plot Coverage	- sq.m	- sq.ft

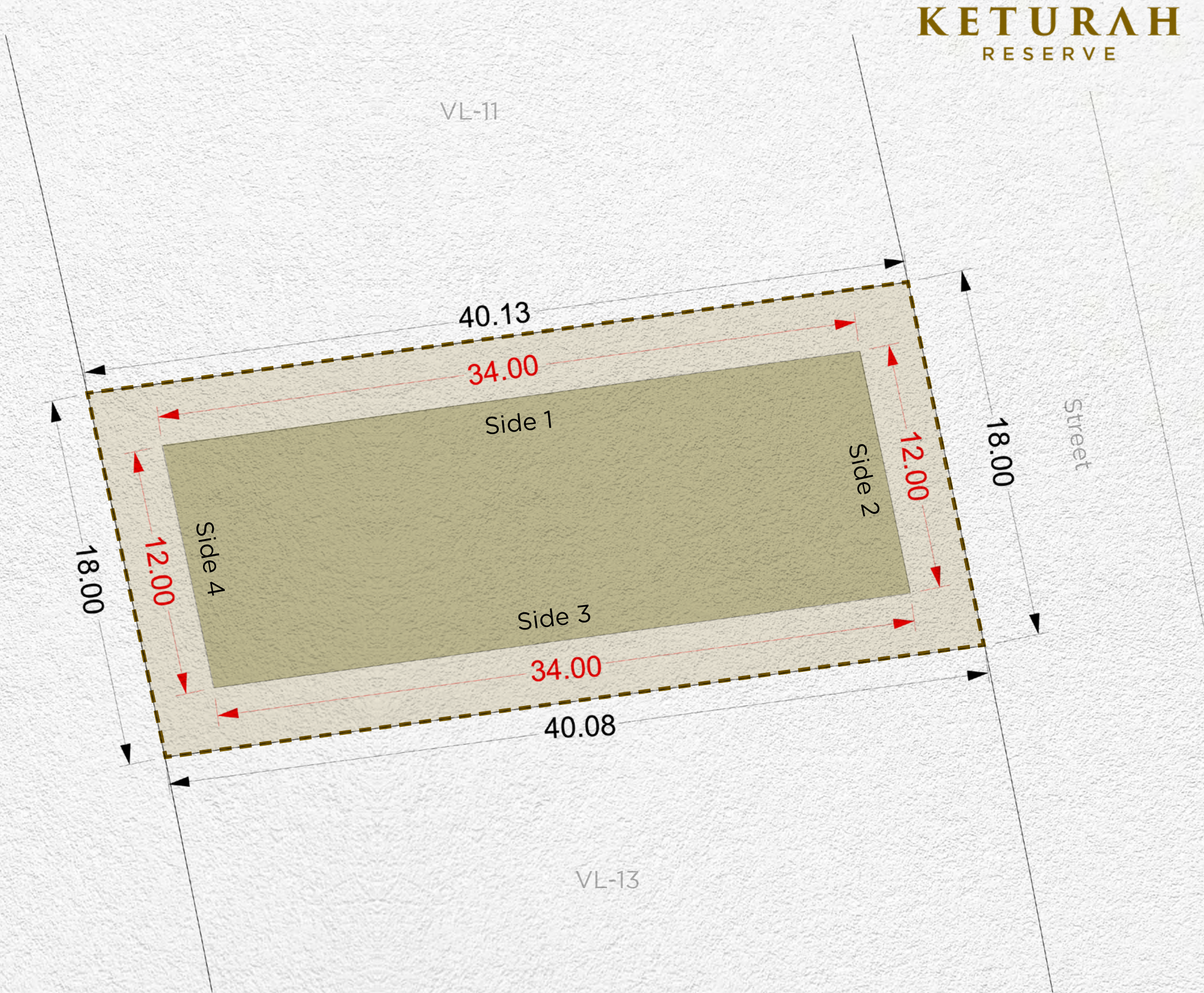

Setback			
Side 1	Side 2	Side 3	Side 4
3m	3m	3m	3m

Disclaimer: All areas, dimensions, numbering and drawings are preliminary and proposed only, actual areas may vary from the stated area, and sizes are not to scale. The Developer reserves the right to make revisions/alterations to the plans at its sole and absolute discretion, without prior notice and without any liability whatsoever. Plot development and design guidelines as published and as amended by the developer from time to time will apply and need to be adhered to.

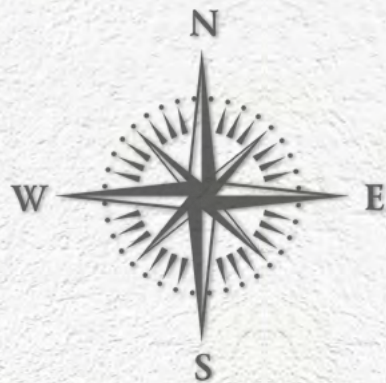
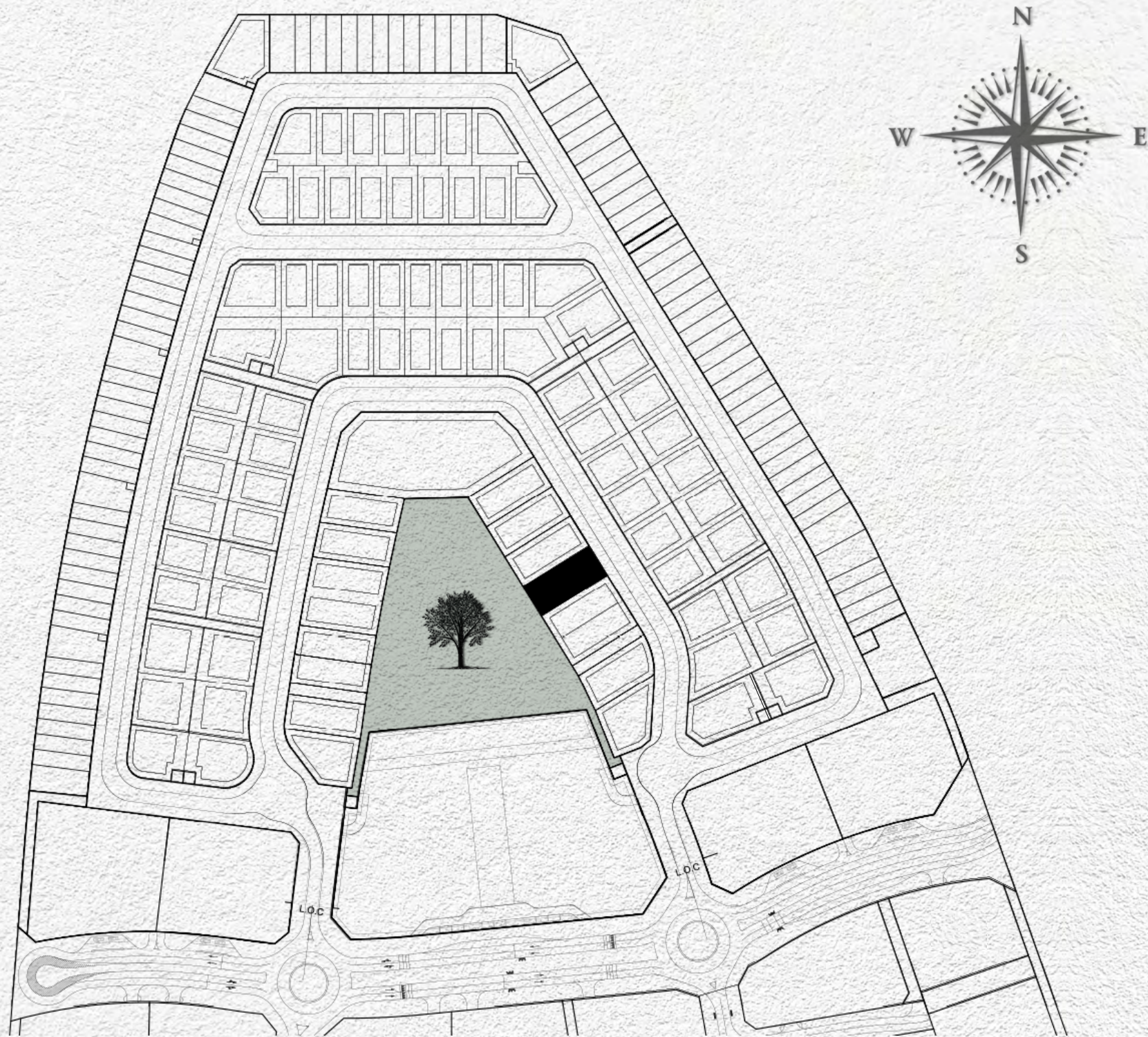

- MAX. BUILDING ENVELOPE
- MAX. BASEMENT ENVELOPE
- PLOT BOUNDARY
- PLOT DIMENSIONS
- BUILDING DIMENSIONS
- SUBSTATIONS

Plot Number	VL-13	
Land Use	Residential: Villa	
Plot Area	719.94 sq.m	7,749.36 sq.ft
Max. GFA	700.00 sq.m	7,534.73 sq.ft
Max. Height	B (optional) + G + 2 + Roof	
Max. Plot Coverage	- sq.m	- sq.ft

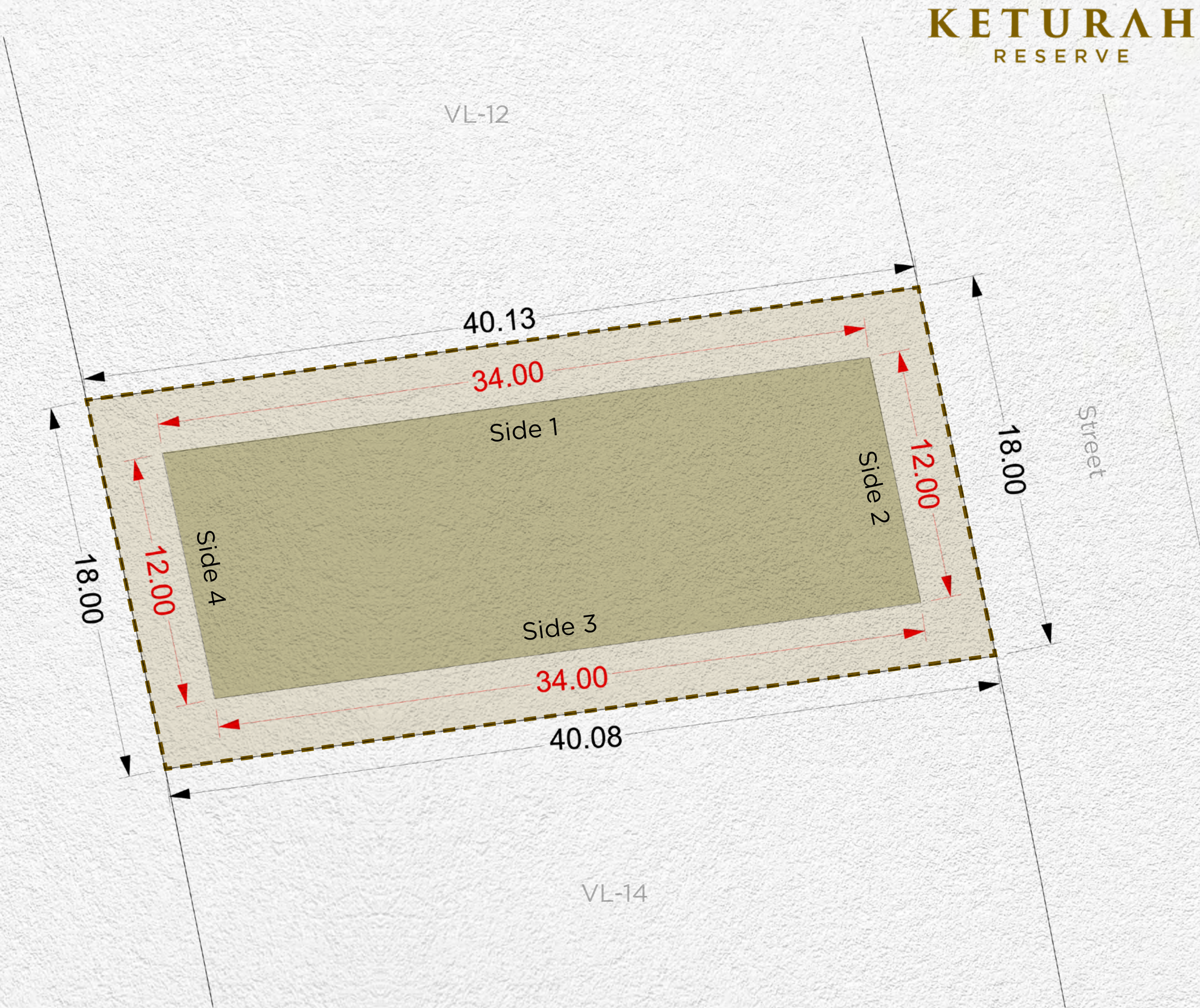

Setback			
Side 1	Side 2	Side 3	Side 4
3m	3m	3m	3m

Disclaimer: All areas, dimensions, numbering and drawings are preliminary and proposed only, actual areas may vary from the stated area, and sizes are not to scale. The Developer reserves the right to make revisions/alterations to the plans at its sole and absolute discretion, without prior notice and without any liability whatsoever. Plot development and design guidelines as published and as amended by the developer from time to time will apply and need to be adhered to.

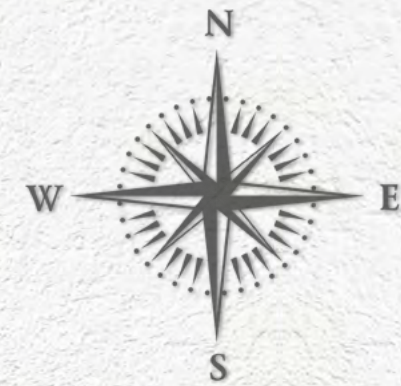
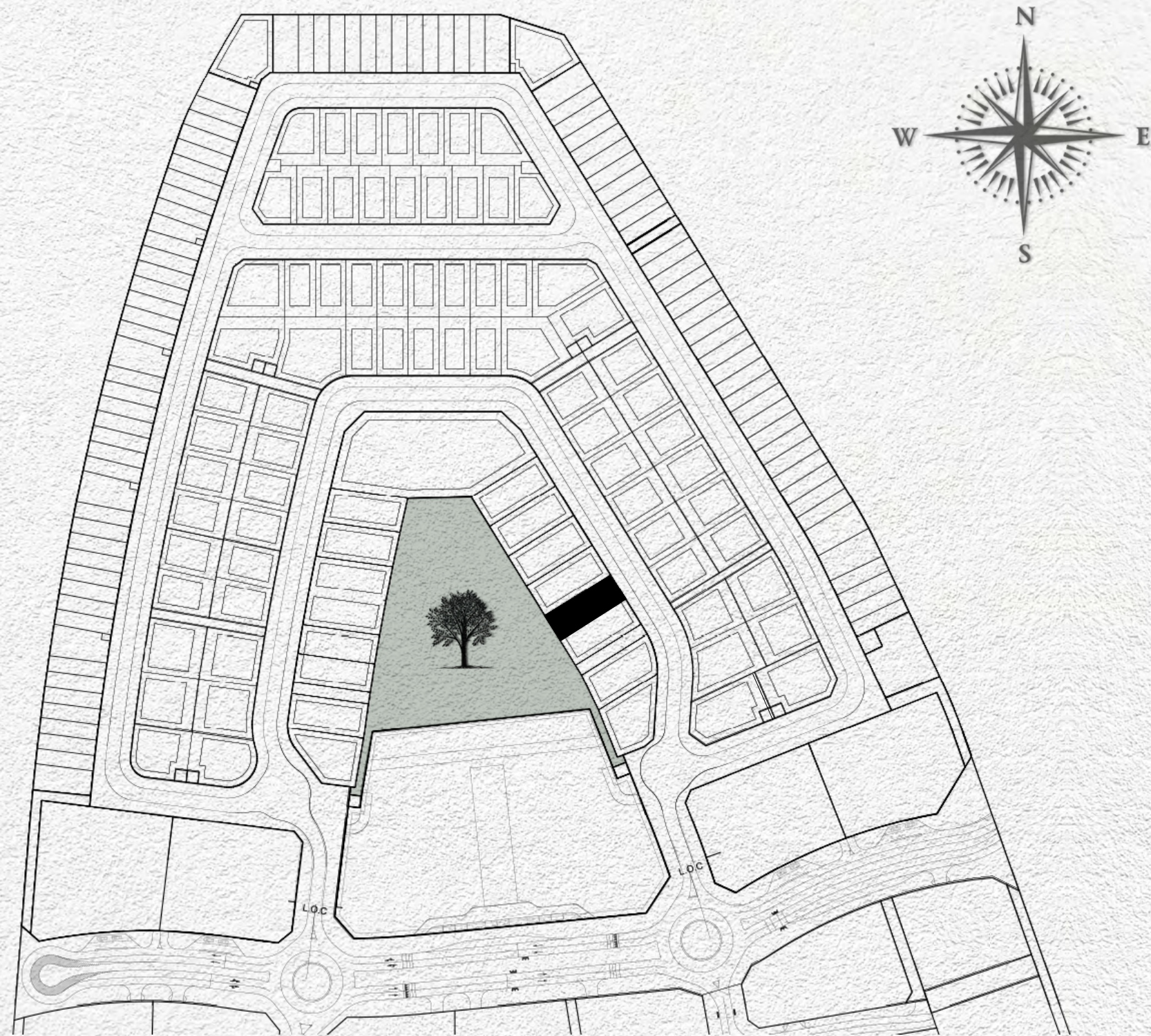

- MAX. BUILDING ENVELOPE
- MAX. BASEMENT ENVELOPE
- PLOT BOUNDARY
- PLOT DIMENSIONS
- BUILDING DIMENSIONS
- SUBSTATIONS

Plot Number	VL-14	
Land Use	Residential: Villa	
Plot Area	600.00 sq.m	6,458.34 sq.ft
Max. GFA	600.00 sq.m	6,458.34 sq.ft
Max. Height	B (optional) + G + 2 + Roof	
Max. Plot Coverage	- sq.m	- sq.ft

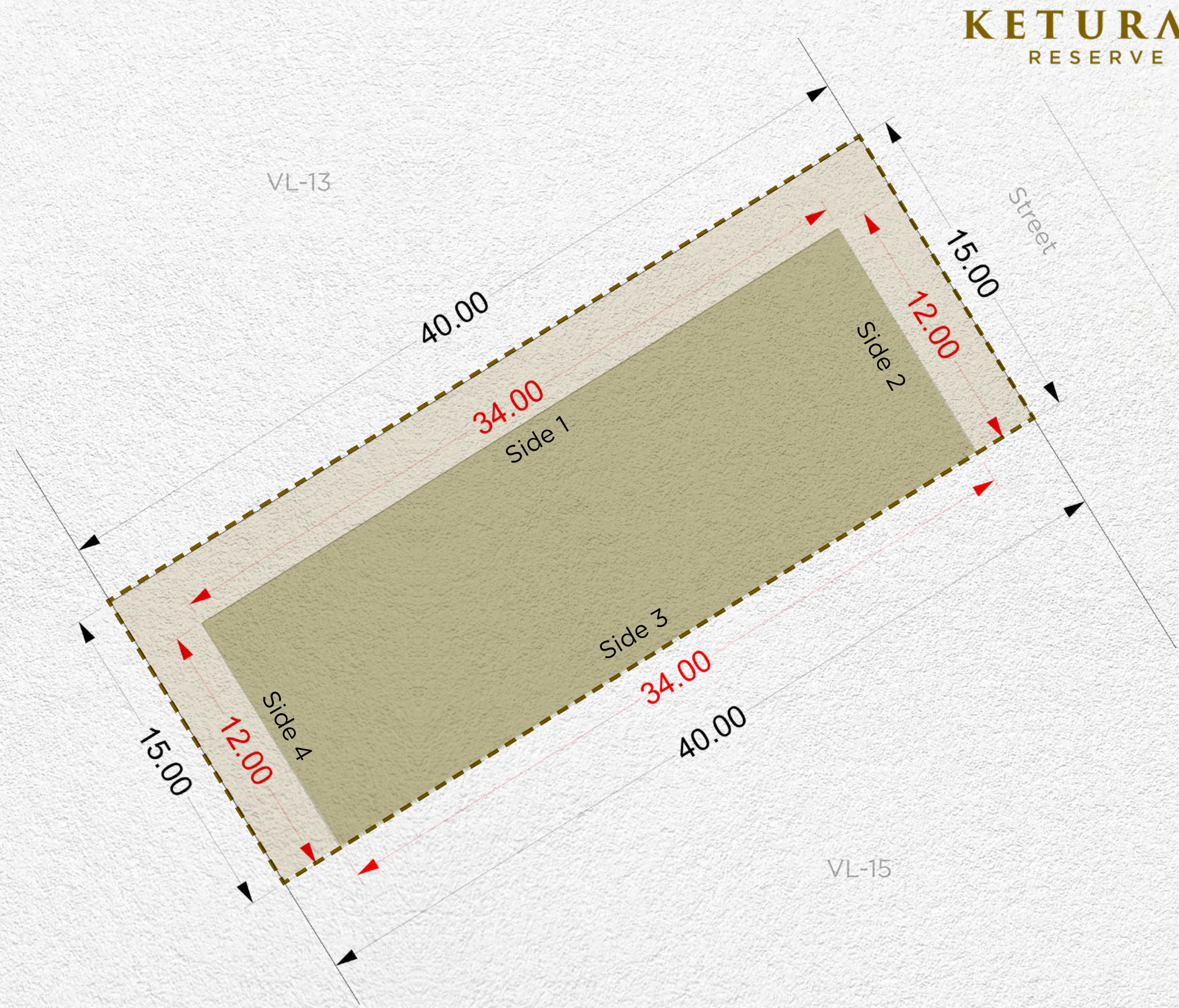

Setback			
Side 1	Side 2	Side 3	Side 4
3m	3m	-	3m

Disclaimer: All areas, dimensions, numbering and drawings are preliminary and proposed only, actual areas may vary from the stated area, and sizes are not to scale. The Developer reserves the right to make revisions/alterations to the plans at its sole and absolute discretion, without prior notice and without any liability whatsoever. Plot development and design guidelines as published and as amended by the developer from time to time will apply and need to be adhered to.

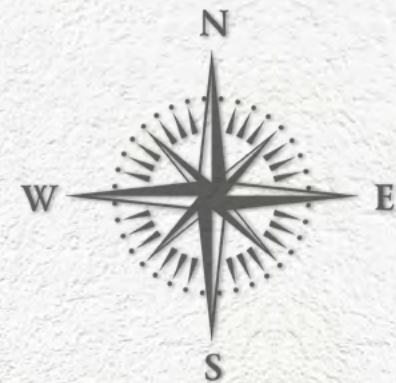
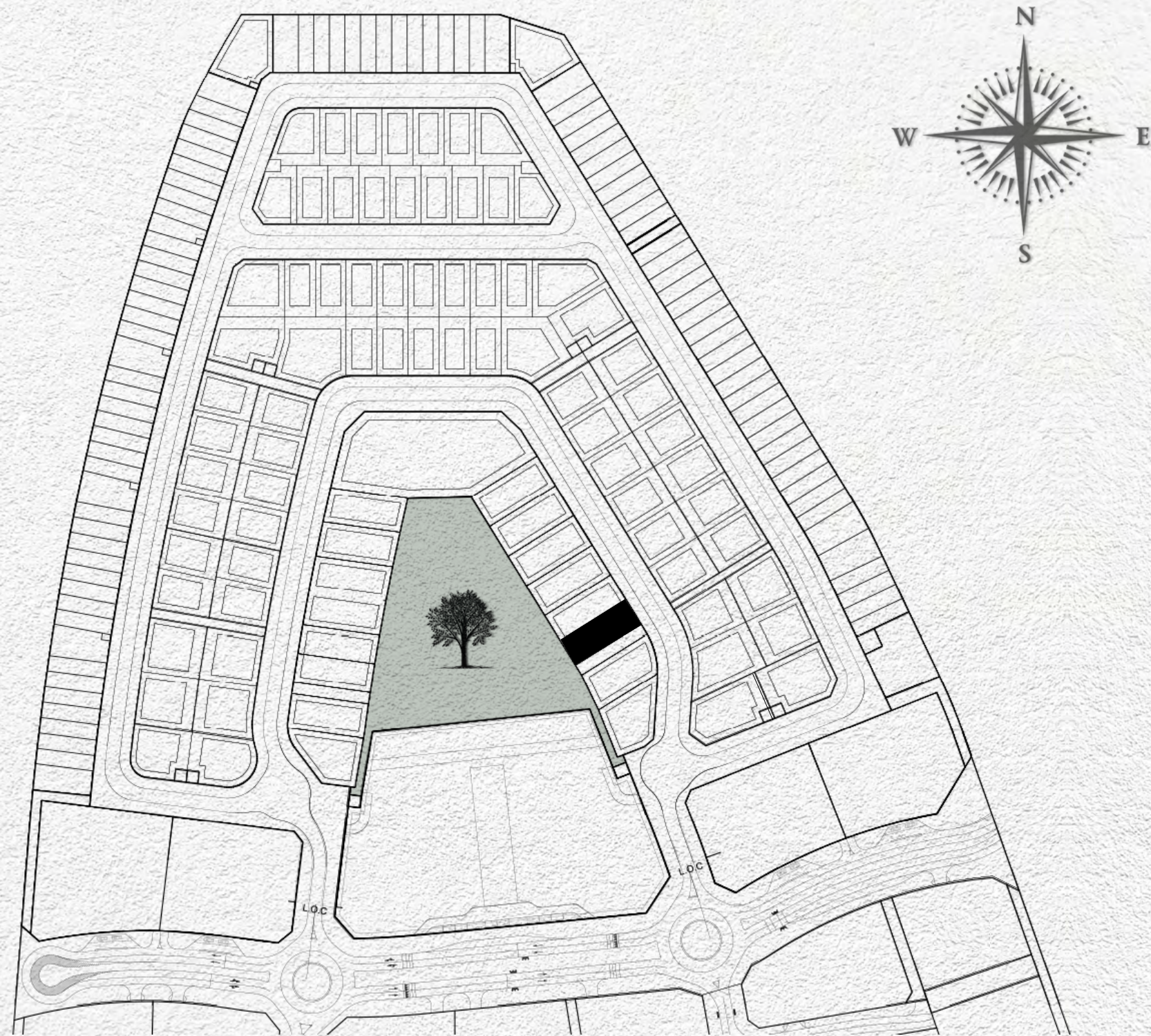

- MAX. BUILDING ENVELOPE
- MAX. BASEMENT ENVELOPE
- PLOT BOUNDARY
- PLOT DIMENSIONS
- BUILDING DIMENSIONS
- SUBSTATIONS

Plot Number	VL-15	
Land Use	Residential: Villa	
Plot Area	599.92 sq.m	6,457.48 sq.ft
Max. GFA	600.00 sq.m	6,458.34 sq.ft
Max. Height	B (optional) + G + 2 + Roof	
Max. Plot Coverage	- sq.m	- sq.ft

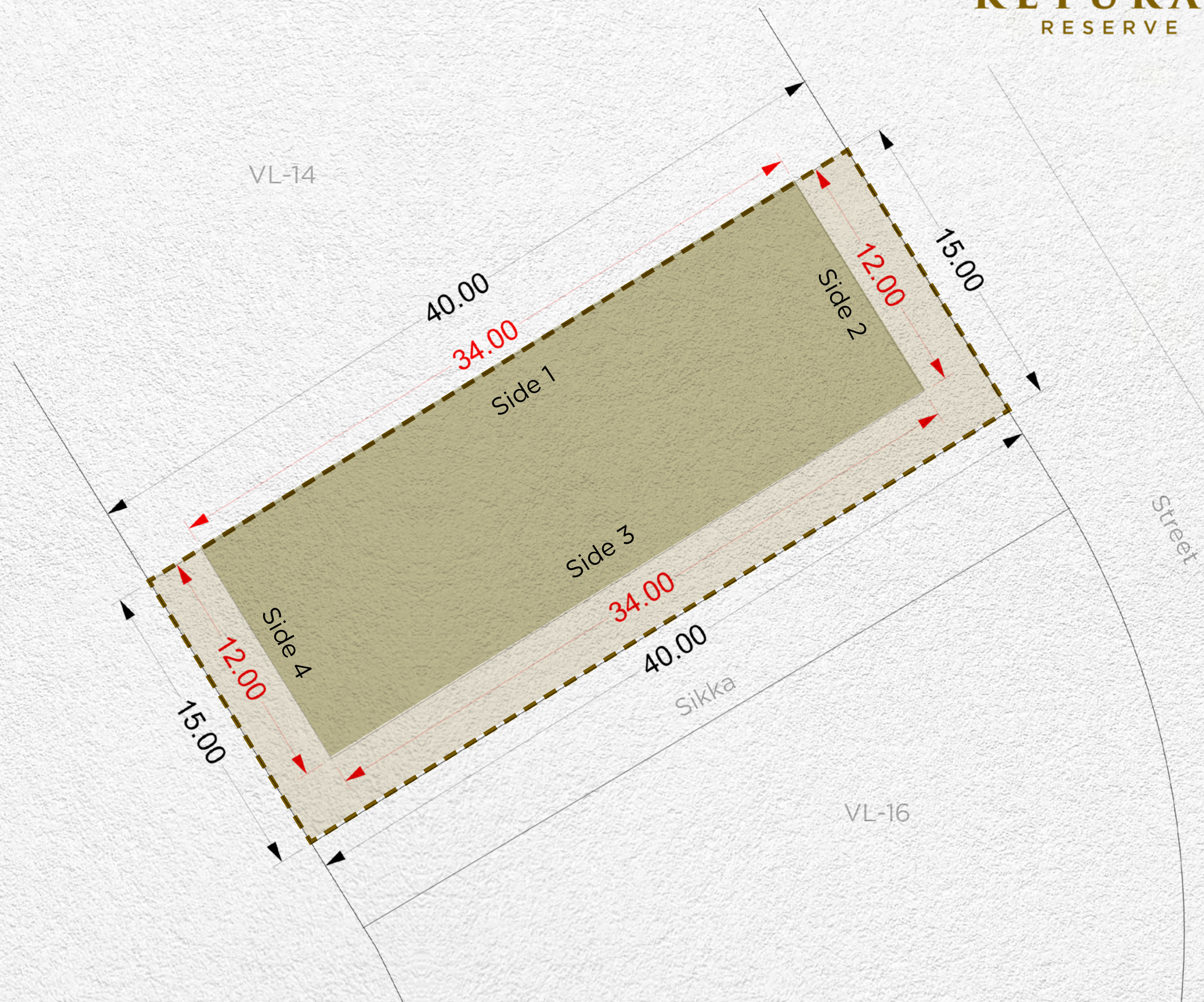

Setback			
Side 1	Side 2	Side 3	Side 4
-	3m	3m	3m

Disclaimer: All areas, dimensions, numbering and drawings are preliminary and proposed only, actual areas may vary from the stated area, and sizes are not to scale. The Developer reserves the right to make revisions/alterations to the plans at its sole and absolute discretion, without prior notice and without any liability whatsoever. Plot development and design guidelines as published and as amended by the developer from time to time will apply and need to be adhered to.

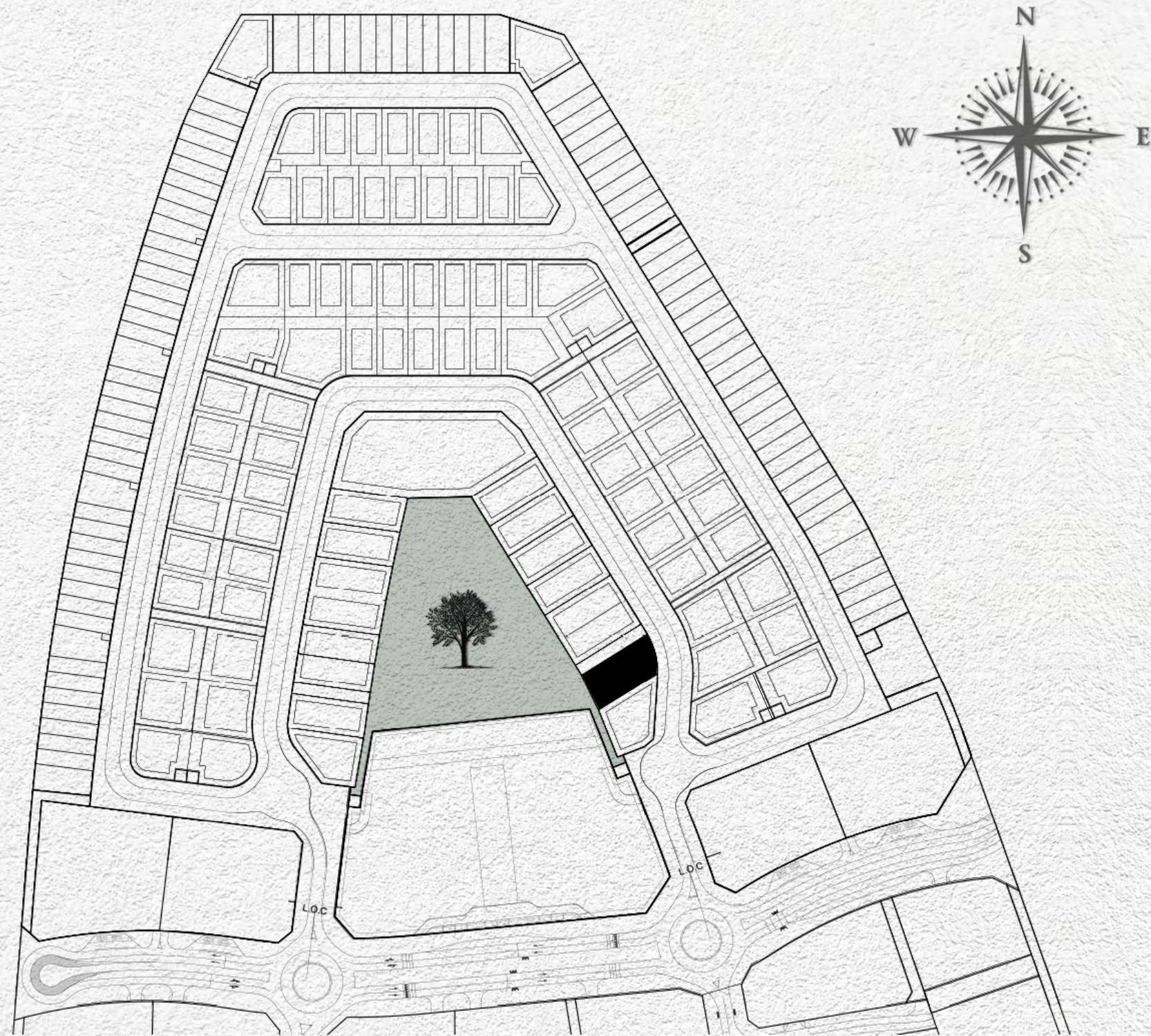

- MAX. BUILDING ENVELOPE
- MAX. BASEMENT ENVELOPE
- PLOT BOUNDARY
- PLOT DIMENSIONS
- BUILDING DIMENSIONS
- SUBSTATIONS

Plot Number	VL-16	
Land Use	Residential: Villa	
Plot Area	779.87 sq.m	8,394.44 sq.ft
Max. GFA	700.00 sq.m	7,534.73 sq.ft
Max. Height	B (optional) + G + 2 + Roof	
Max. Plot Coverage	- sq.m	- sq.ft

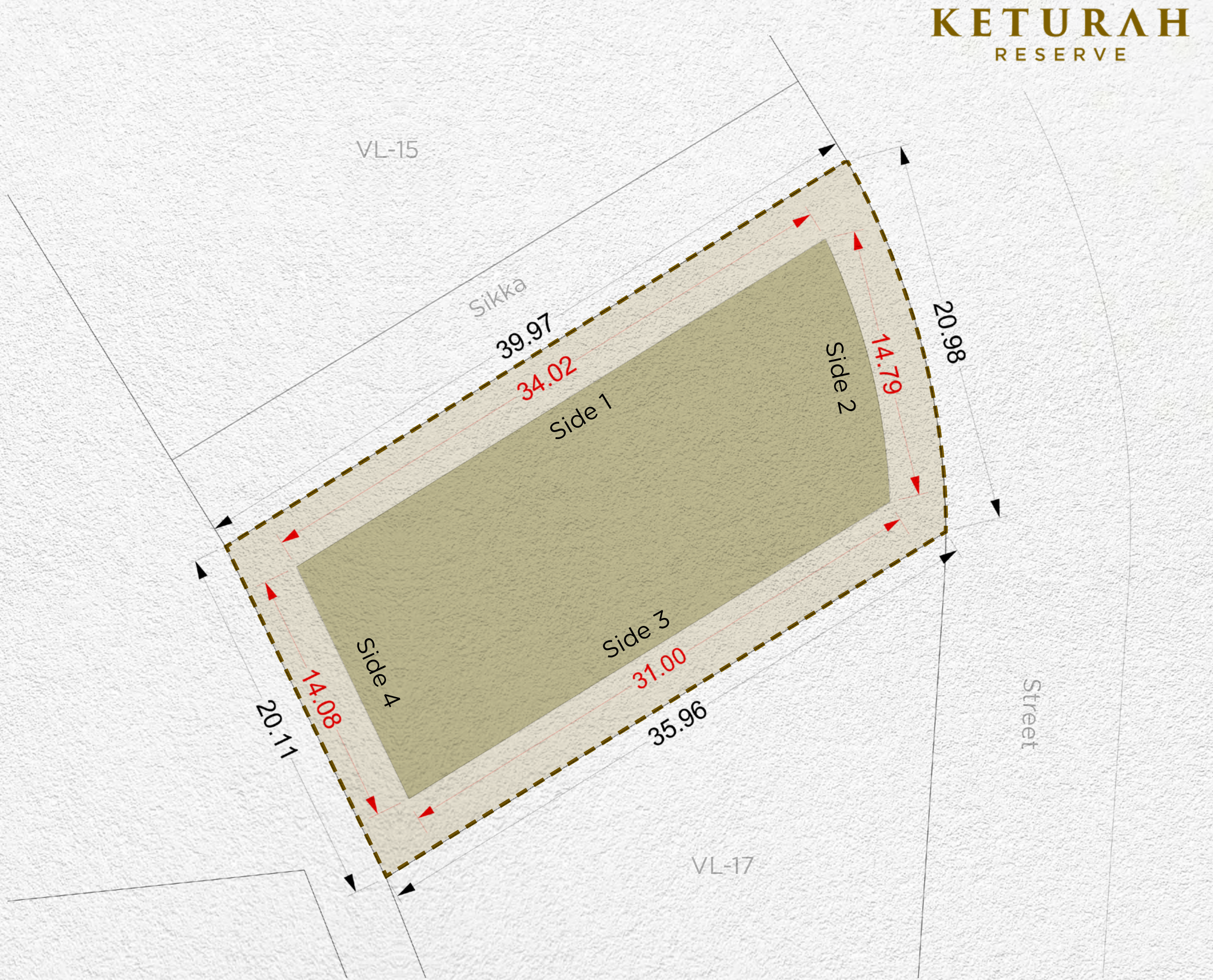

Setback			
Side 1	Side 2	Side 3	Side 4
3m	3m	3m	3m

Disclaimer: All areas, dimensions, numbering and drawings are preliminary and proposed only, actual areas may vary from the stated area, and sizes are not to scale. The Developer reserves the right to make revisions/alterations to the plans at its sole and absolute discretion, without prior notice and without any liability whatsoever. Plot development and design guidelines as published and as amended by the developer from time to time will apply and need to be adhered to.

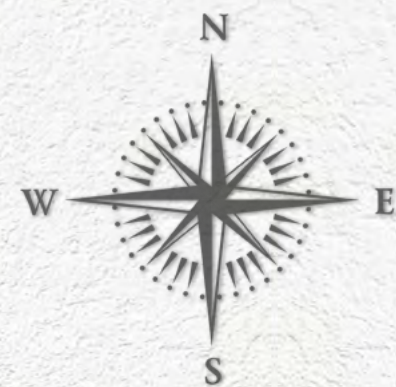
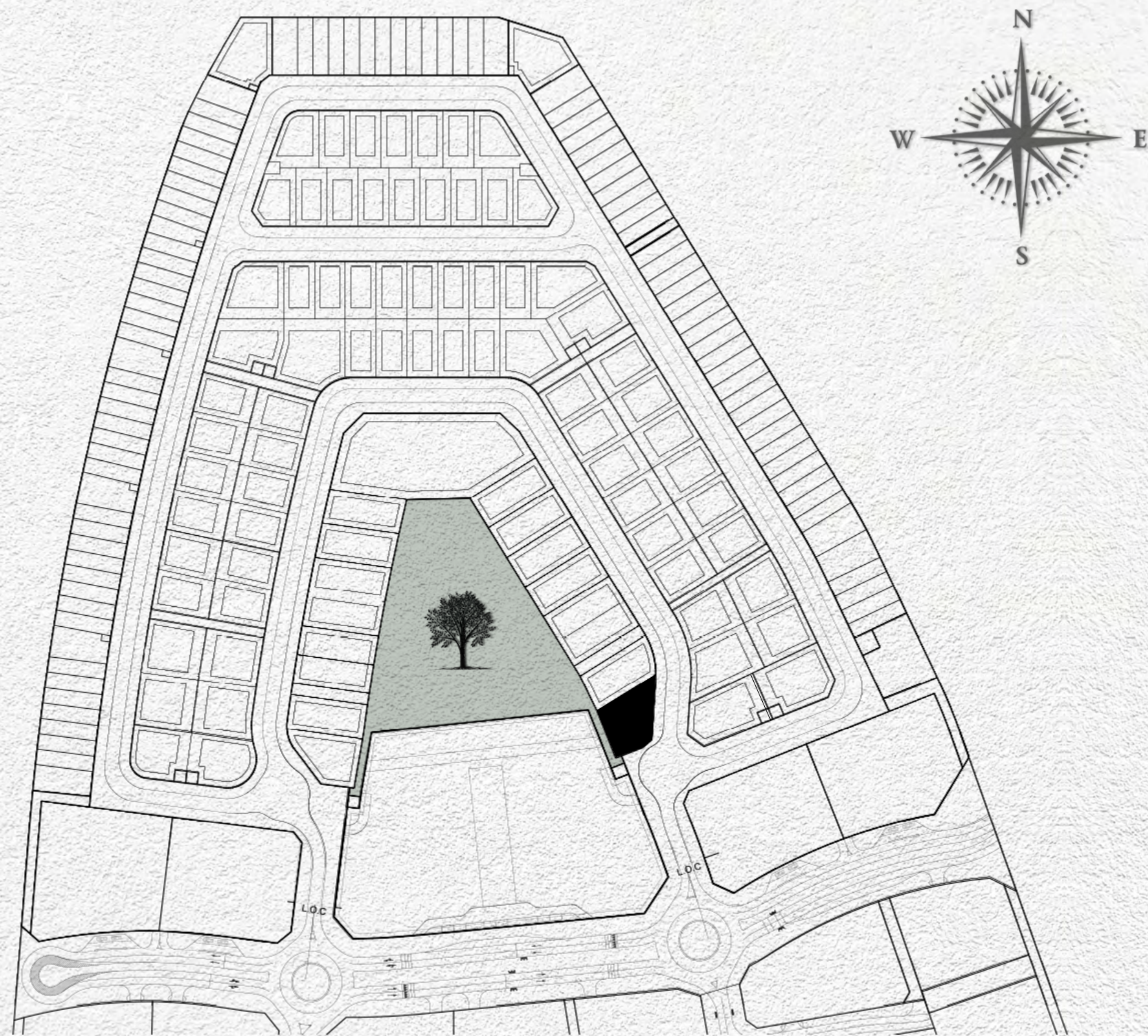

- MAX. BUILDING ENVELOPE
- MAX. BASEMENT ENVELOPE
- PLOT BOUNDARY
- PLOT DIMENSIONS
- BUILDING DIMENSIONS
- SUBSTATIONS

Plot Number	VL-17	
Land Use	Residential: Villa	
Plot Area	792.88 sq.m	8,534.48 sq.ft
Max. GFA	700.00 sq.m	7,534.73 sq.ft
Max. Height	B (optional) + G + 2 + Roof	
Max. Plot Coverage	- sq.m	- sq.ft

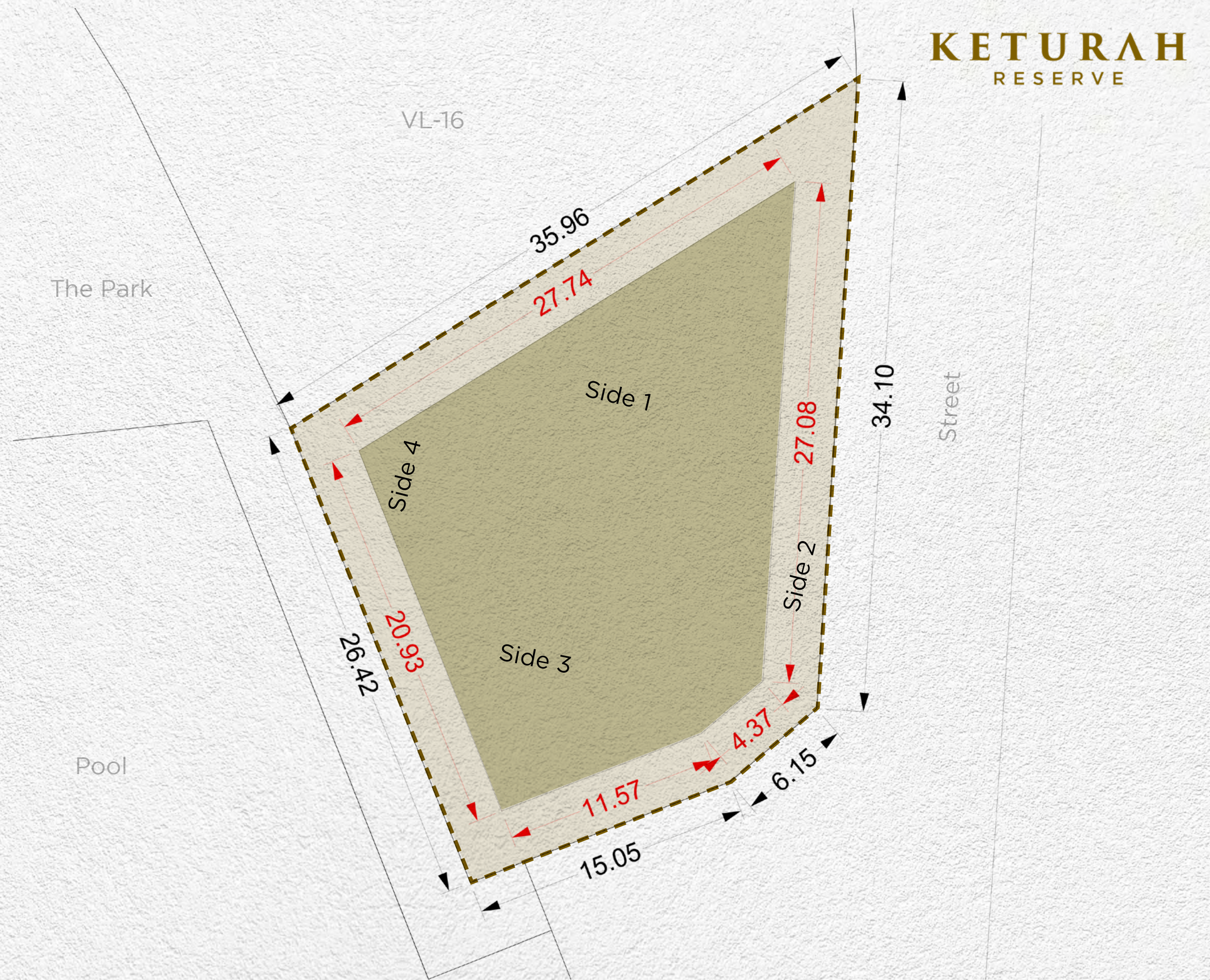

Setback			
Side 1	Side 2	Side 3	Side 4
3m	3m	3m	3m

Disclaimer: All areas, dimensions, numbering and drawings are preliminary and proposed only, actual areas may vary from the stated area, and sizes are not to scale. The Developer reserves the right to make revisions/alterations to the plans at its sole and absolute discretion, without prior notice and without any liability whatsoever. Plot development and design guidelines as published and as amended by the developer from time to time will apply and need to be adhered to.

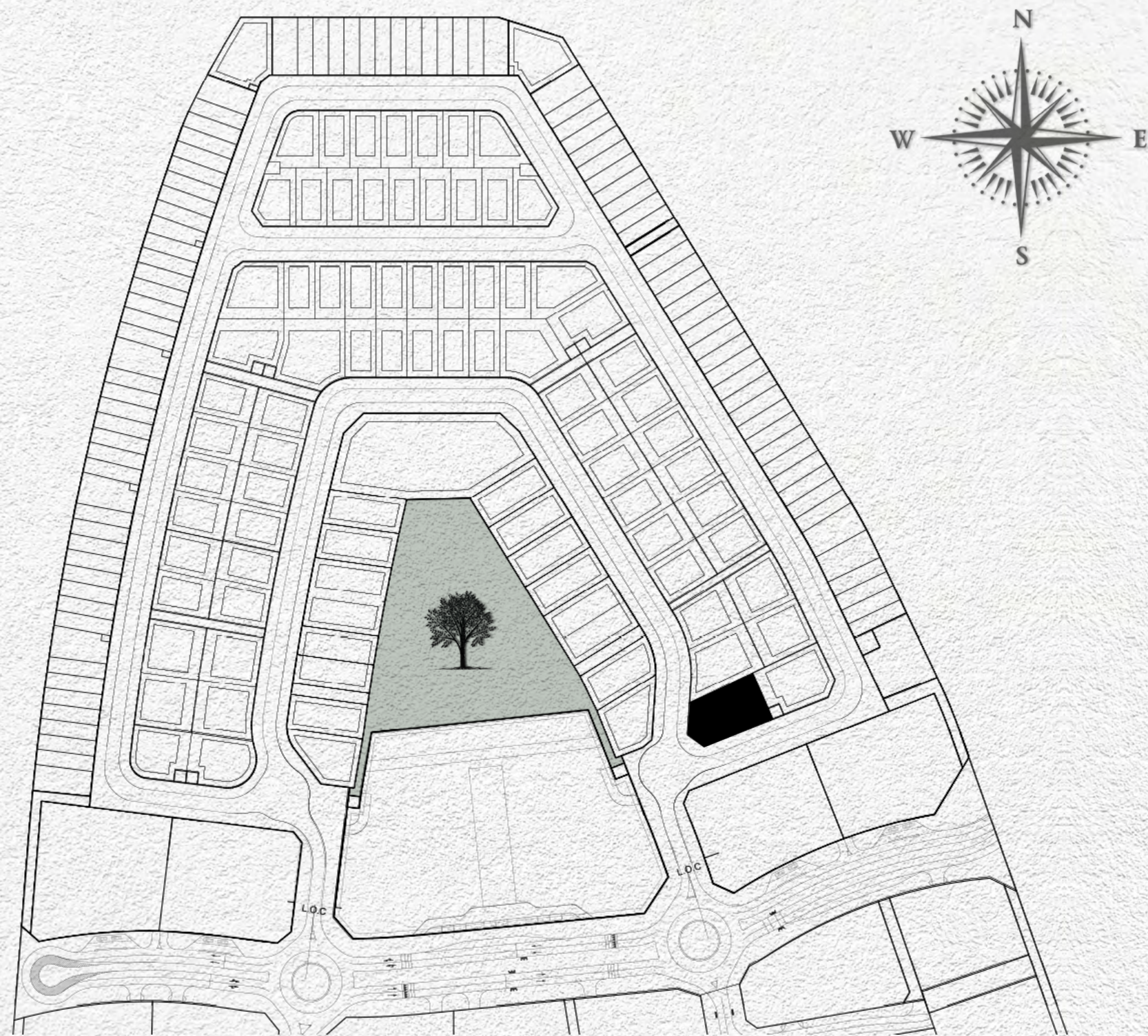

Plot Number	VL-18	
Land Use	Residential: Villa	
Plot Area	960.49 sq.m	10,338.62 sq.ft
Max. GFA	700.00 sq.m	7,534.73 sq.ft
Max. Height	B (optional) + G + 2 + Roof	
Max. Plot Coverage	572.00 sq.m	6,156.95 sq.ft

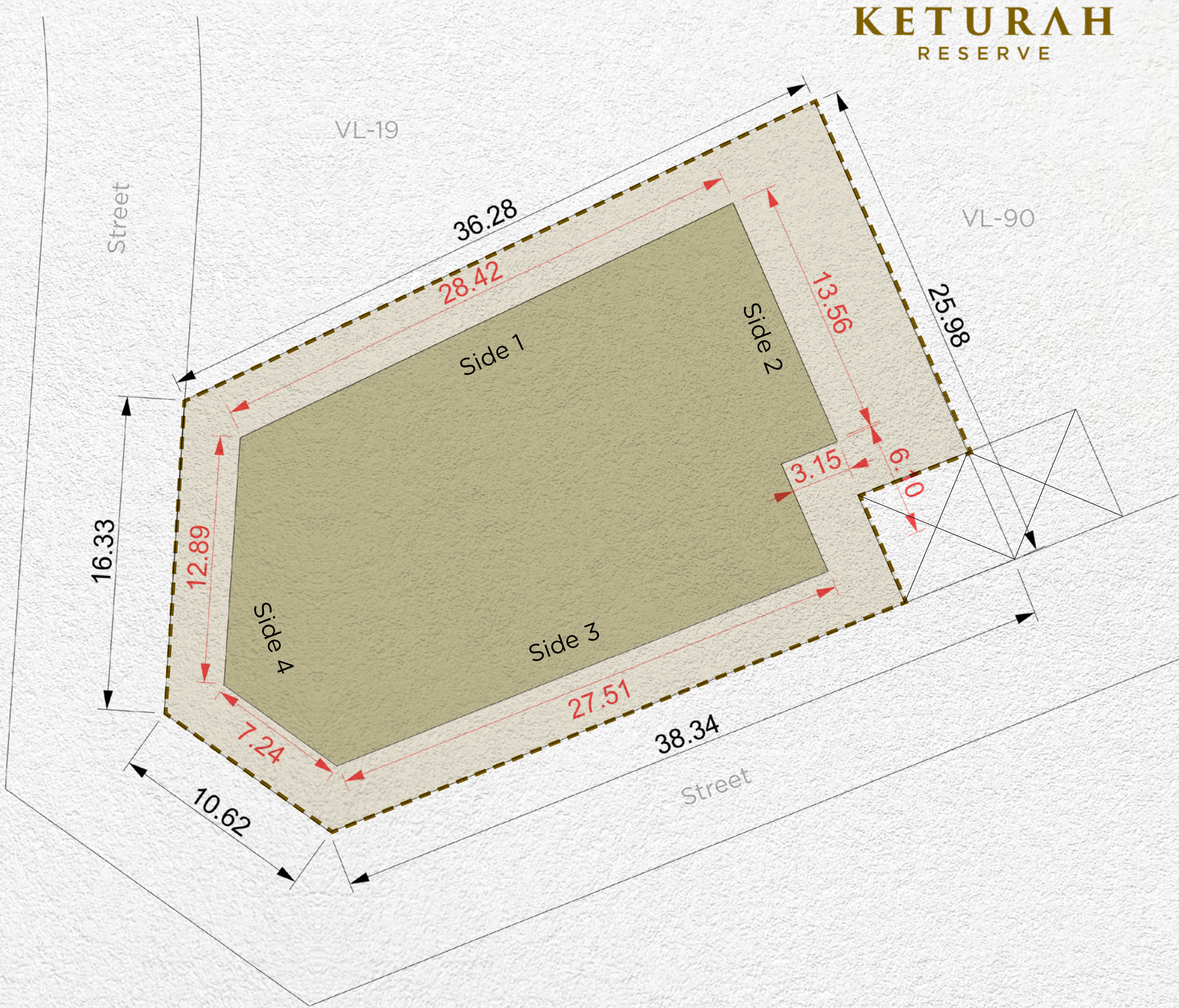

Setback			
Side 1	Side 2	Side 3	Side 4
3m	6m	3m	3m

Disclaimer: All areas, dimensions, numbering and drawings are preliminary and proposed only, actual areas may vary from the stated area, and sizes are not to scale. The Developer reserves the right to make revisions/alterations to the plans at its sole and absolute discretion, without prior notice and without any liability whatsoever. Plot development and design guidelines as published and as amended by the developer from time to time will apply and need to be adhered to.

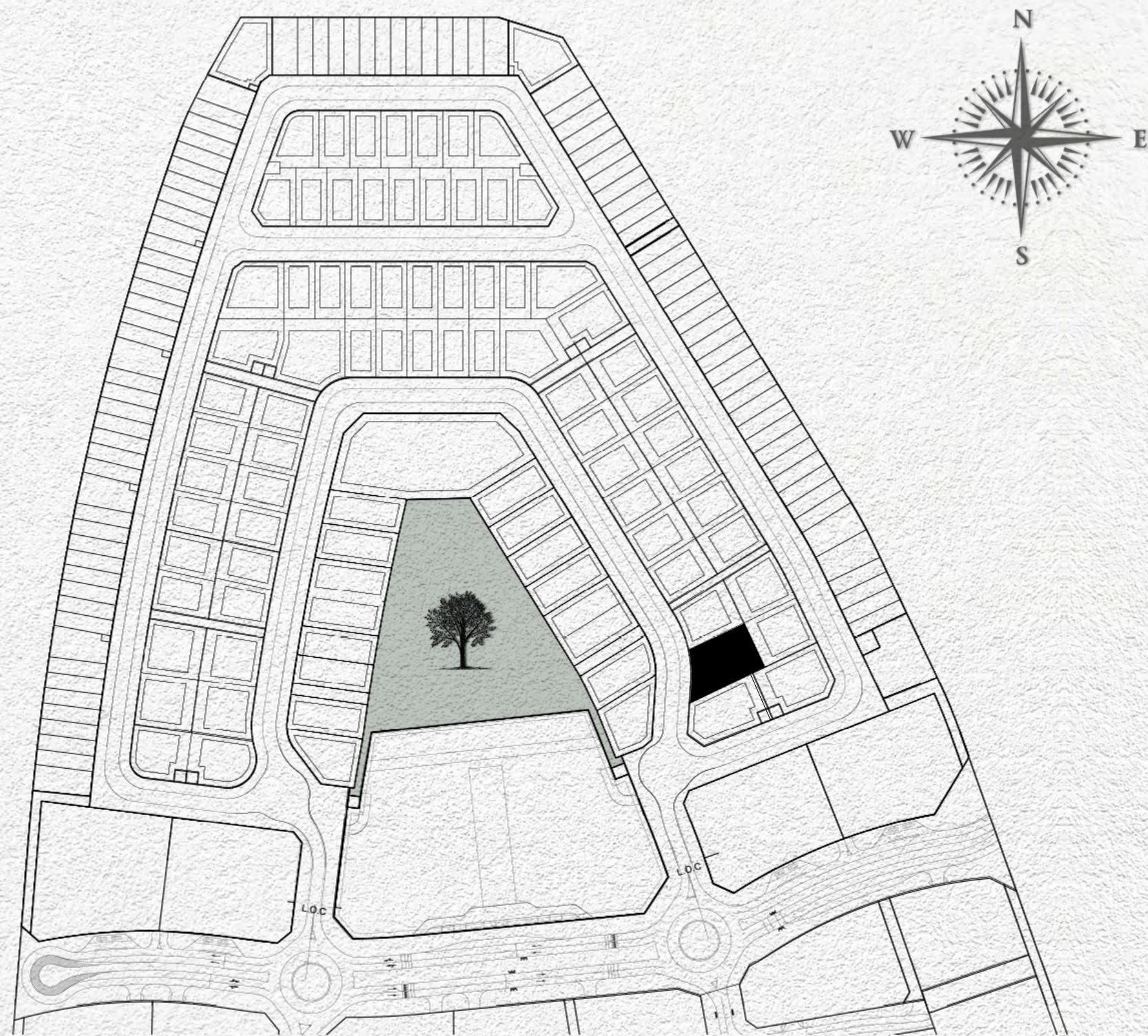

- MAX. BUILDING ENVELOPE
- MAX. BASEMENT ENVELOPE
- PLOT BOUNDARY
- PLOT DIMENSIONS
- BUILDING DIMENSIONS
- SUBSTATIONS

Plot Number	VL-19	
Land Use	Residential: Villa	
Plot Area	918.39 sq.m	9,885.46 sq.ft
Max. GFA	918.39 sq.m	9,885.46 sq.ft
Max. Height	B (optional) + G + 2 + Roof	
Max. Plot Coverage	375.00 sq.m	4,036.46 sq.ft

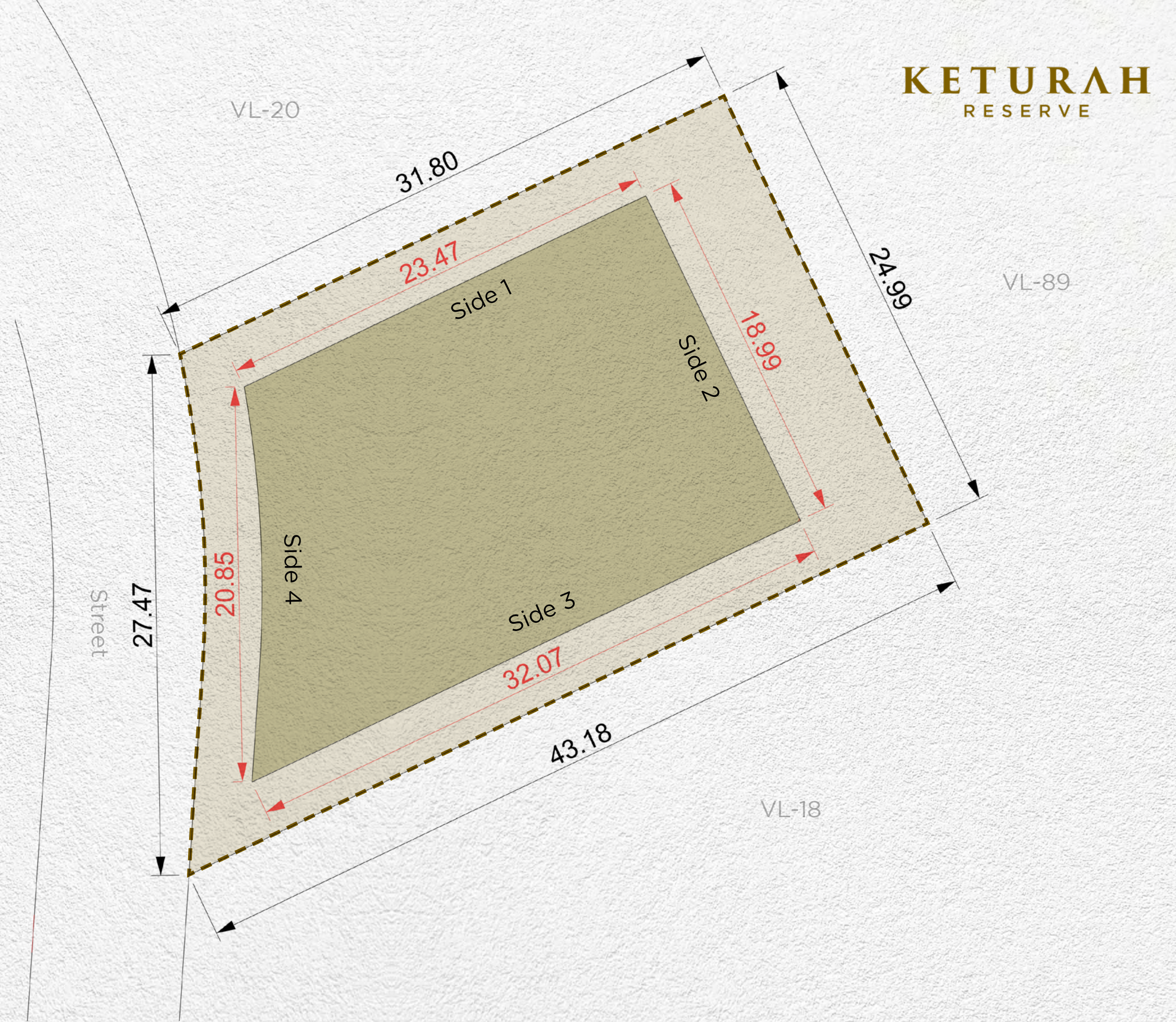

Setback			
Side 1	Side 2	Side 3	Side 4
3m	6m	3m	6m

Disclaimer: All areas, dimensions, numbering and drawings are preliminary and proposed only, actual areas may vary from the stated area, and sizes are not to scale. The Developer reserves the right to make revisions/alterations to the plans at its sole and absolute discretion, without prior notice and without any liability whatsoever. Plot development and design guidelines as published and as amended by the developer from time to time will apply and need to be adhered to.

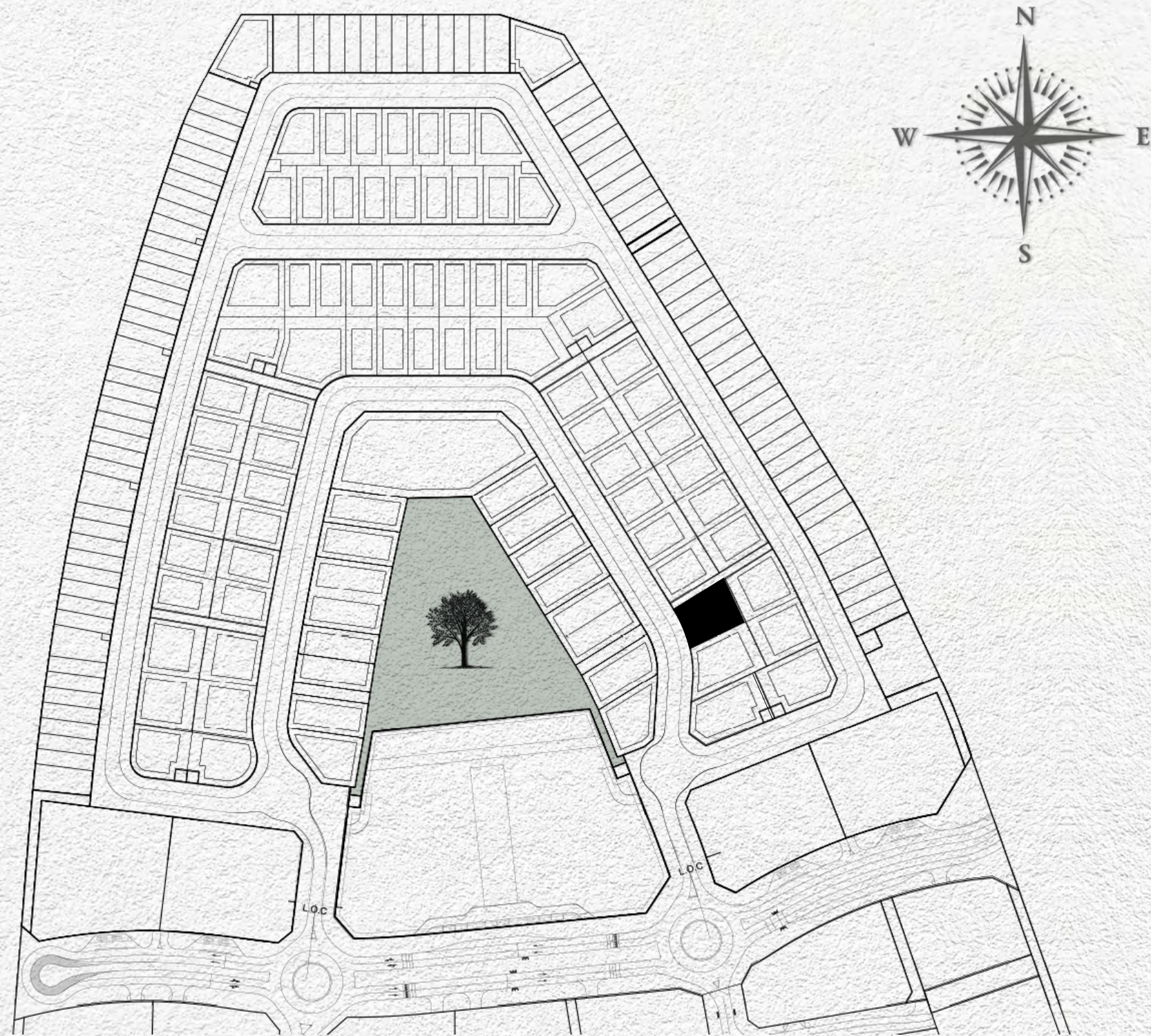

- MAX. BUILDING ENVELOPE
- MAX. BASEMENT ENVELOPE
- PLOT BOUNDARY
- PLOT DIMENSIONS
- BUILDING DIMENSIONS
- SUBSTATIONS

Plot Number	VL-20	
Land Use	Residential: Villa	
Plot Area	719.52 sq.m	7,744.84 sq.ft
Max. GFA	719.52 sq.m	7,744.84 sq.ft
Max. Height	B (optional) + G + 2 + Roof	
Max. Plot Coverage	323.00 sq.m	3,476.74 sq.ft

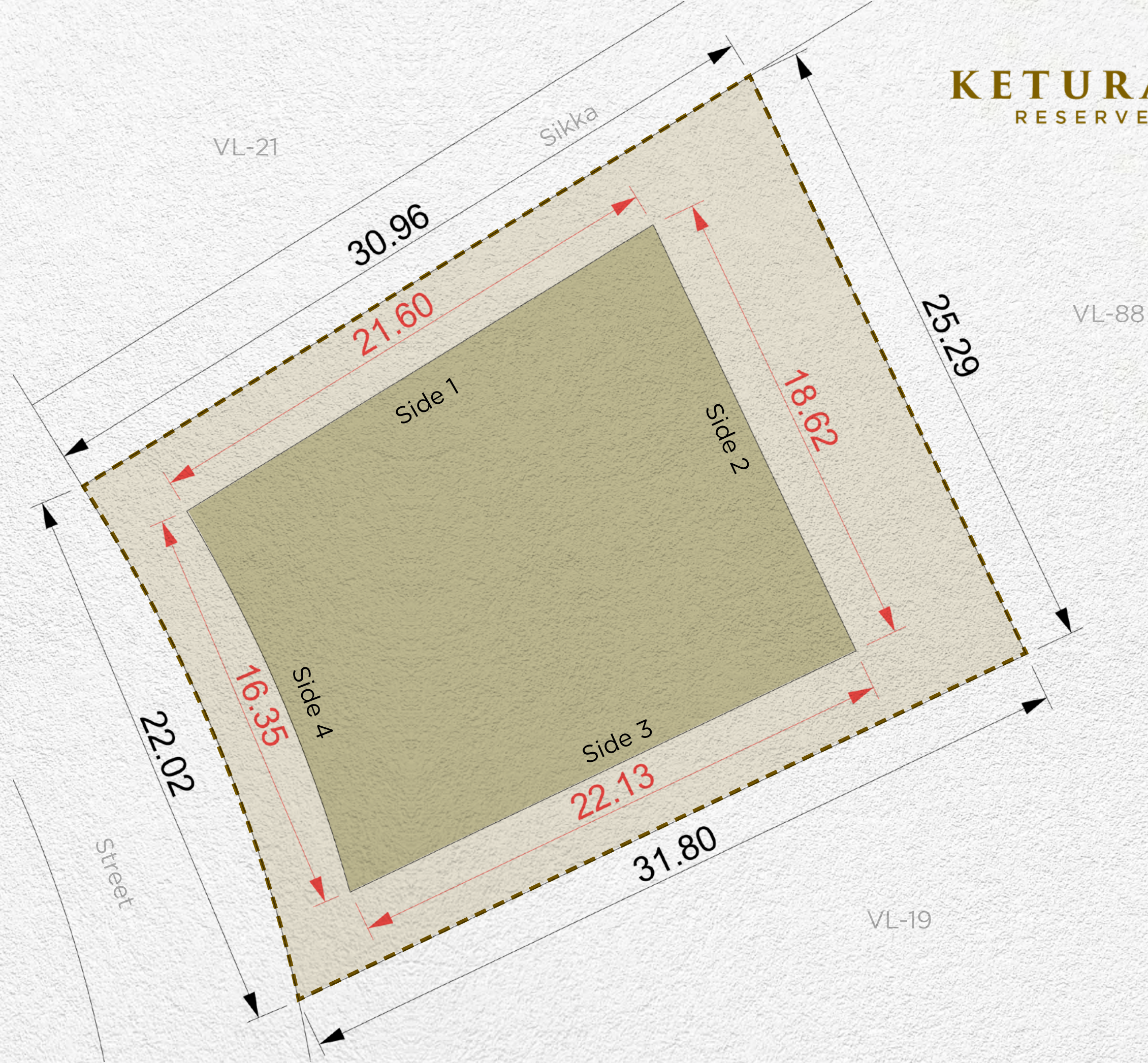

Setback			
Side 1	Side 2	Side 3	Side 4
3m	6m	3m	3m

Disclaimer: All areas, dimensions, numbering and drawings are preliminary and proposed only, actual areas may vary from the stated area, and sizes are not to scale. The Developer reserves the right to make revisions/alterations to the plans at its sole and absolute discretion, without prior notice and without any liability whatsoever. Plot development and design guidelines as published and as amended by the developer from time to time will apply and need to be adhered to.

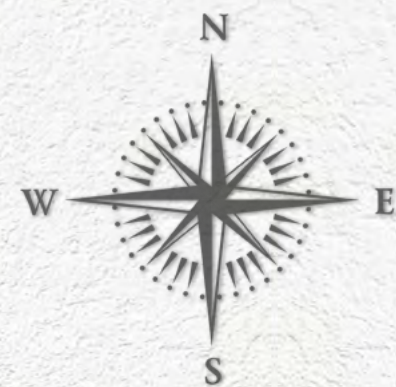
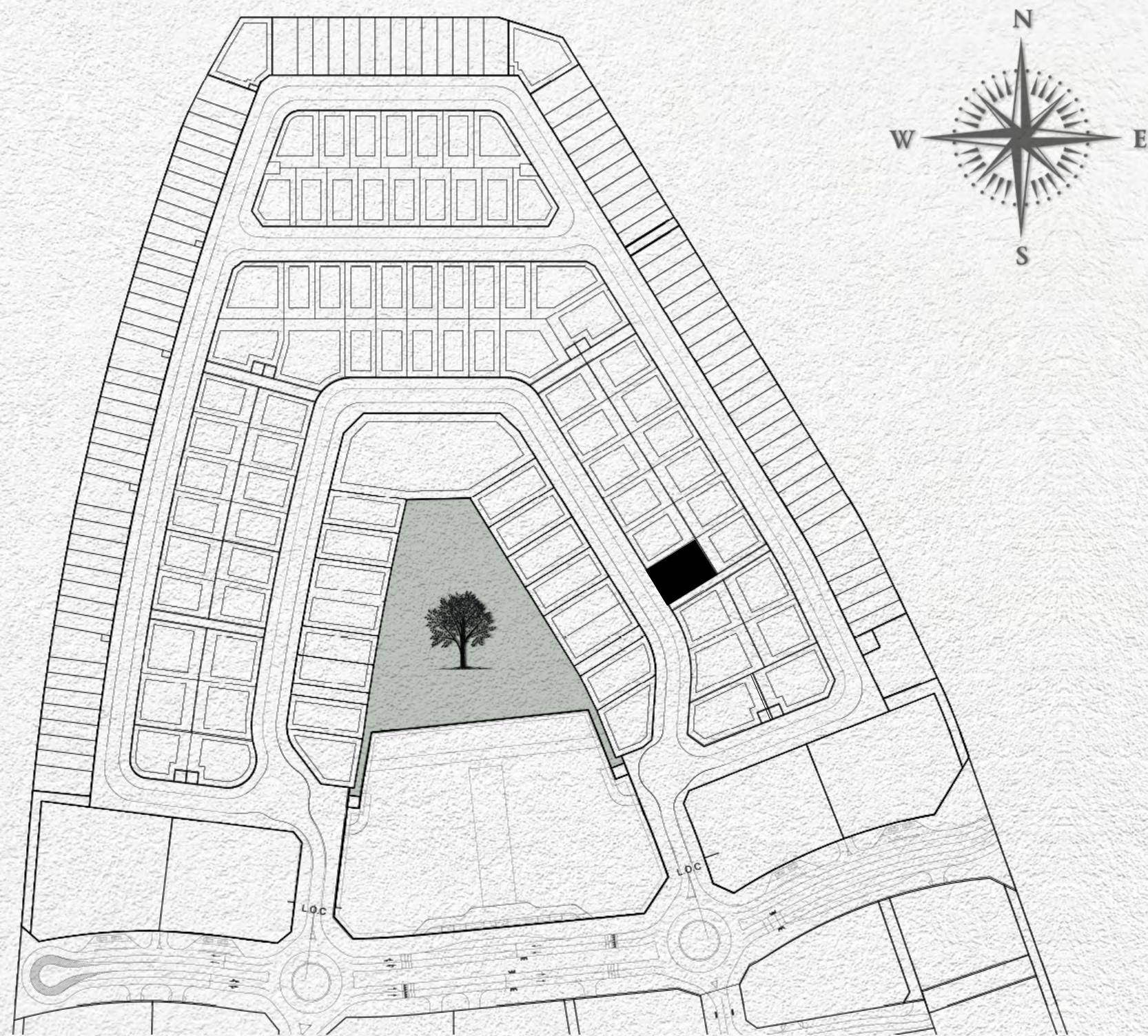

- MAX. BUILDING ENVELOPE
- MAX. BASEMENT ENVELOPE
- PLOT BOUNDARY
- PLOT DIMENSIONS
- BUILDING DIMENSIONS
- SUBSTATIONS

Plot Number	VL-21	
Land Use	Residential: Villa	
Plot Area	641.13 sq.m	6,901.06 sq.ft
Max. GFA	641.13 sq.m	6,901.06 sq.ft
Max. Height	B (optional) + G + 2 + Roof	
Max. Plot Coverage	323.00 sq.m	3,476.74 sq.ft

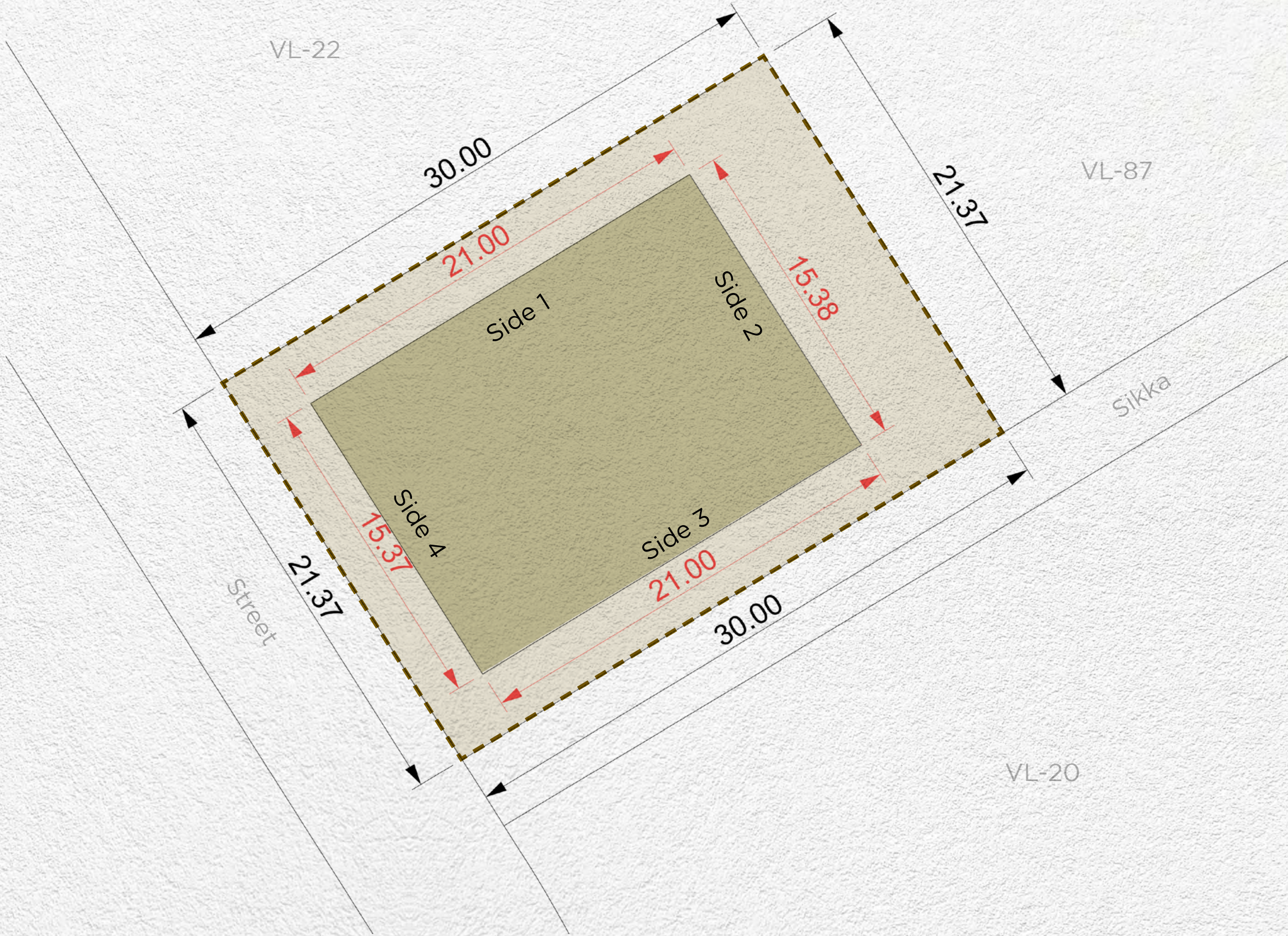

Setback			
Side 1	Side 2	Side 3	Side 4
3m	6m	3m	3m

Disclaimer: All areas, dimensions, numbering and drawings are preliminary and proposed only, actual areas may vary from the stated area, and sizes are not to scale. The Developer reserves the right to make revisions/alterations to the plans at its sole and absolute discretion, without prior notice and without any liability whatsoever. Plot development and design guidelines as published and as amended by the developer from time to time will apply and need to be adhered to.

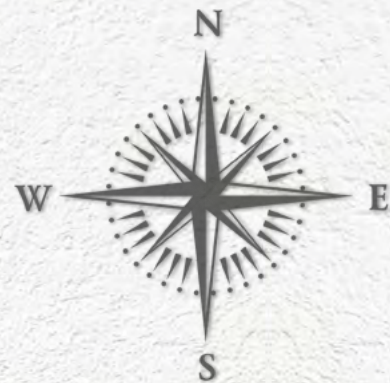
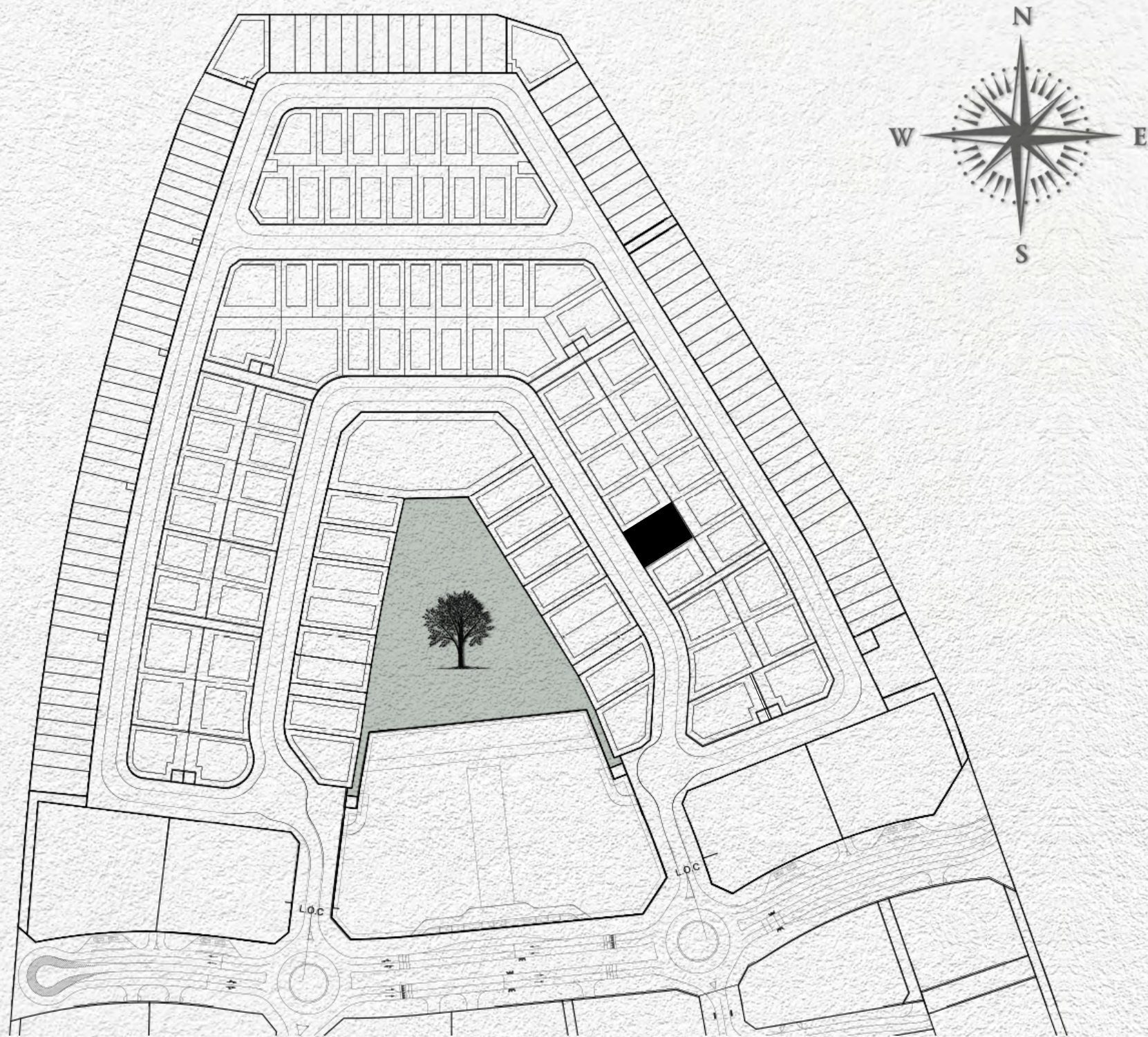

- MAX. BUILDING ENVELOPE
- MAX. BASEMENT ENVELOPE
- PLOT BOUNDARY
- PLOT DIMENSIONS
- BUILDING DIMENSIONS
- SUBSTATIONS

Plot Number	VL-22	
Land Use	Residential: Villa	
Plot Area	641.17 sq.m	6,901.49 sq.ft
Max. GFA	641.17 sq.m	6,901.49 sq.ft
Max. Height	B (optional) + G + 2 + Roof	
Max. Plot Coverage	323.00 sq.m	3,476.74 sq.ft

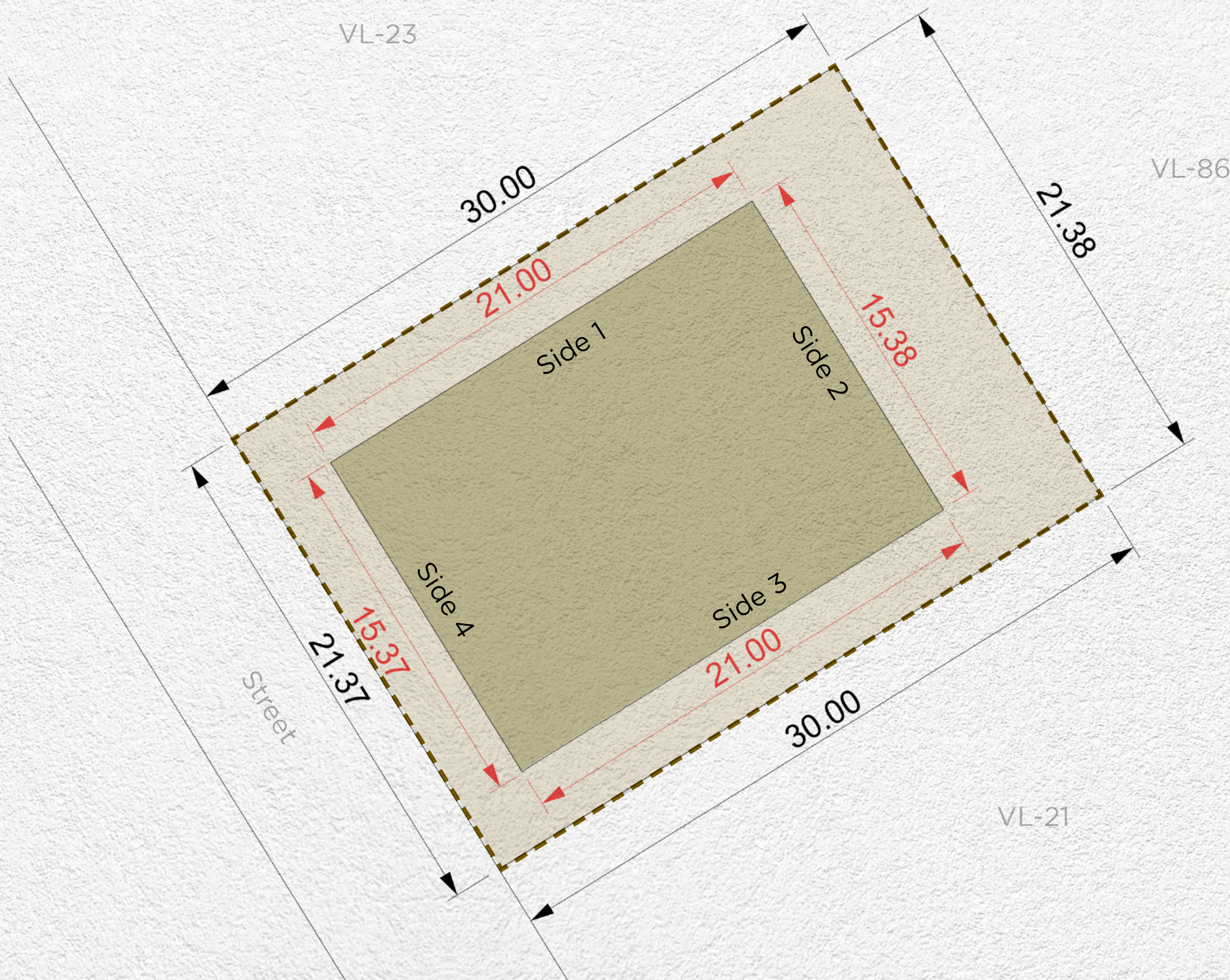

Setback			
Side 1	Side 2	Side 3	Side 4
3m	6m	3m	3m

Disclaimer: All areas, dimensions, numbering and drawings are preliminary and proposed only, actual areas may vary from the stated area, and sizes are not to scale. The Developer reserves the right to make revisions/alterations to the plans at its sole and absolute discretion, without prior notice and without any liability whatsoever. Plot development and design guidelines as published and as amended by the developer from time to time will apply and need to be adhered to.

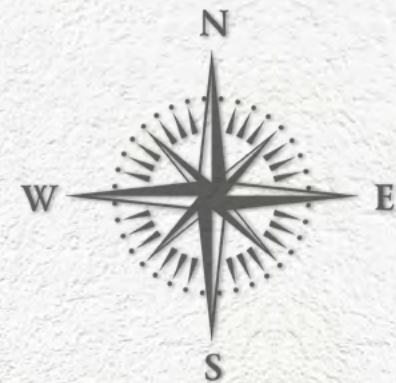
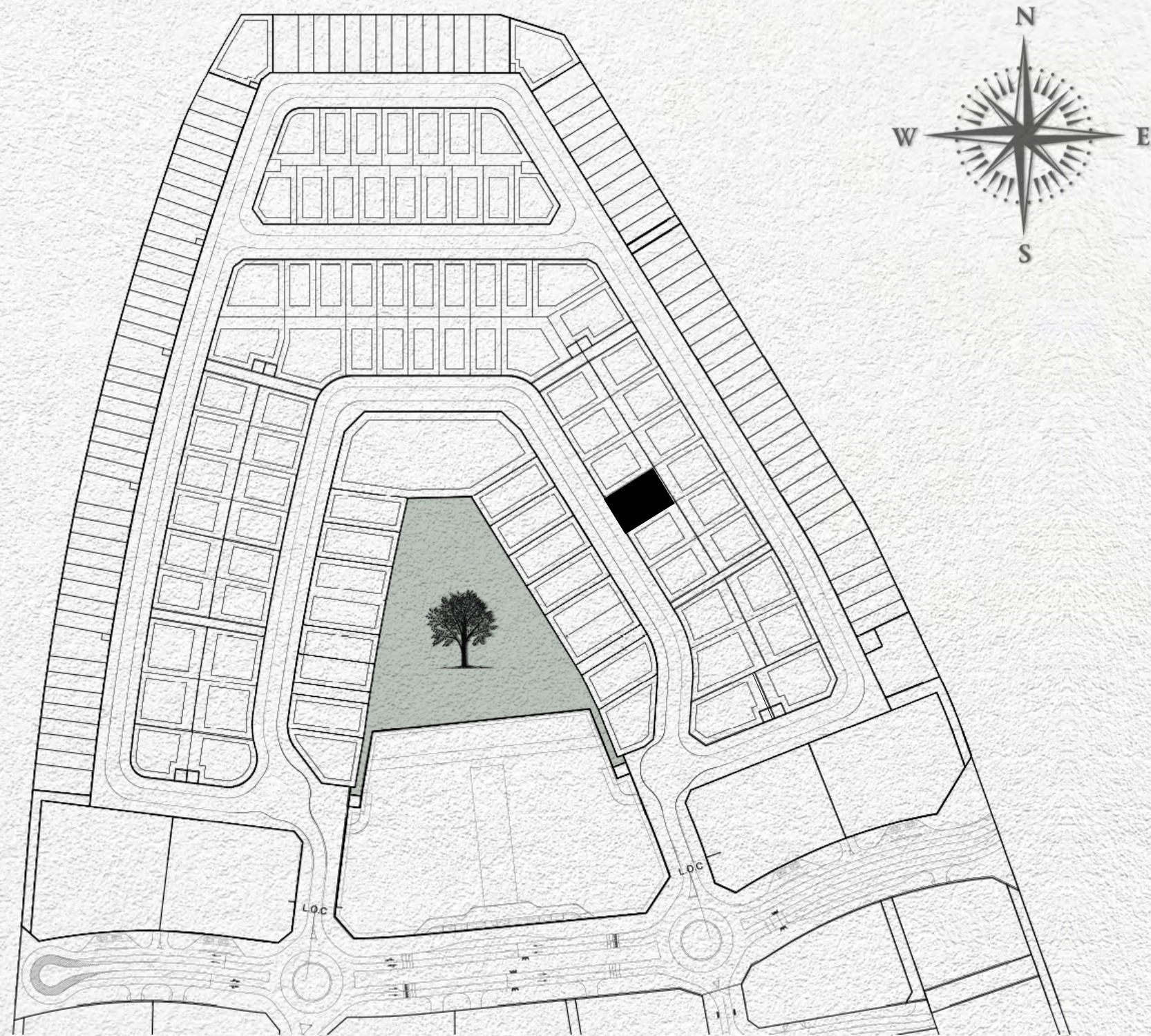

- MAX. BUILDING ENVELOPE
- MAX. BASEMENT ENVELOPE
- PLOT BOUNDARY
- PLOT DIMENSIONS
- BUILDING DIMENSIONS
- SUBSTATIONS

Plot Number	VL-23	
Land Use	Residential: Villa	
Plot Area	641.17 sq.m	6,901.49 sq.ft
Max. GFA	641.17 sq.m	6,901.49 sq.ft
Max. Height	B (optional) + G + 2 + Roof	
Max. Plot Coverage	323.00 sq.m	3,476.74 sq.ft

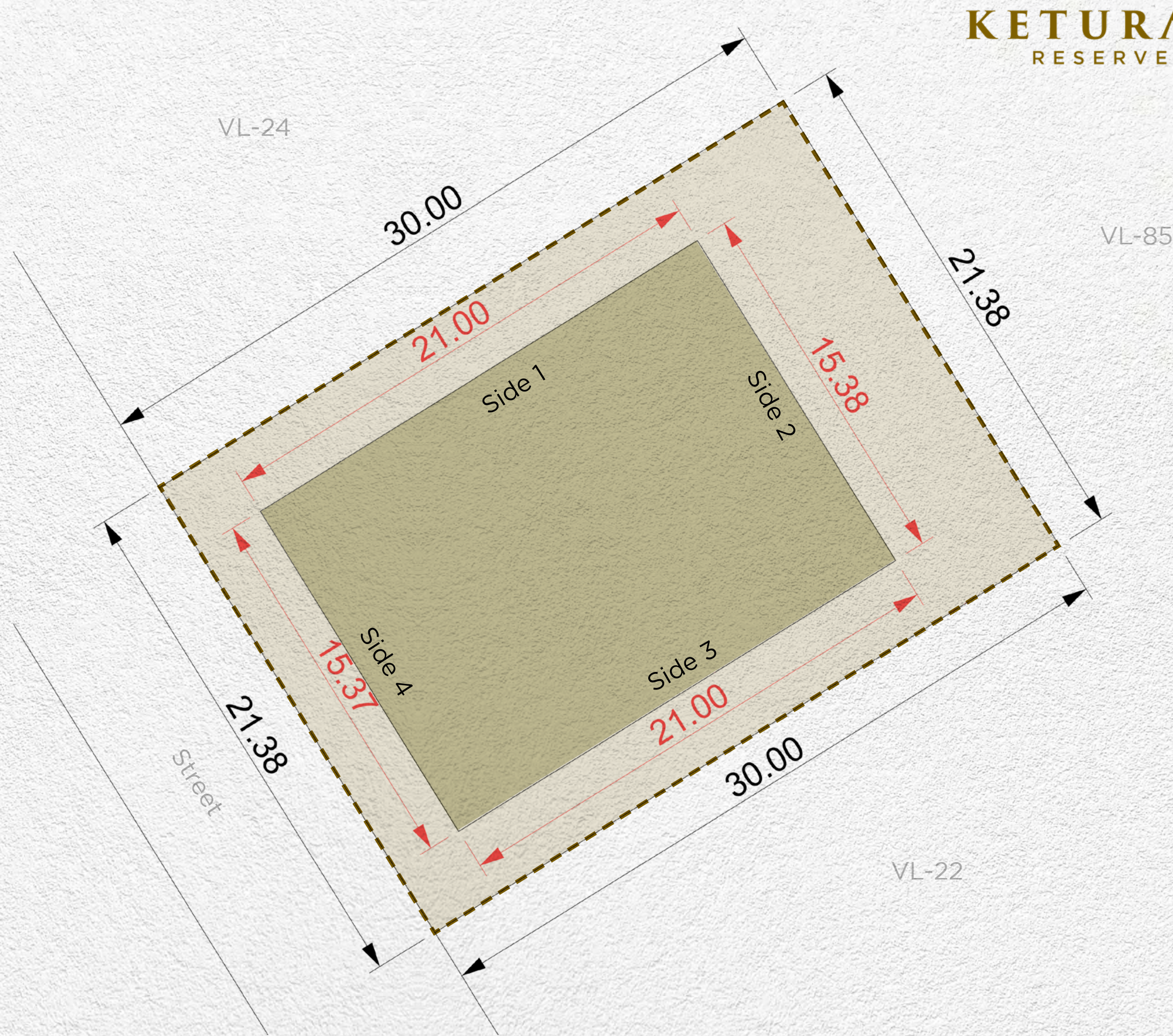

Setback			
Side 1	Side 2	Side 3	Side 4
3m	6m	3m	3m

Disclaimer: All areas, dimensions, numbering and drawings are preliminary and proposed only, actual areas may vary from the stated area, and sizes are not to scale. The Developer reserves the right to make revisions/alterations to the plans at its sole and absolute discretion, without prior notice and without any liability whatsoever. Plot development and design guidelines as published and as amended by the developer from time to time will apply and need to be adhered to.

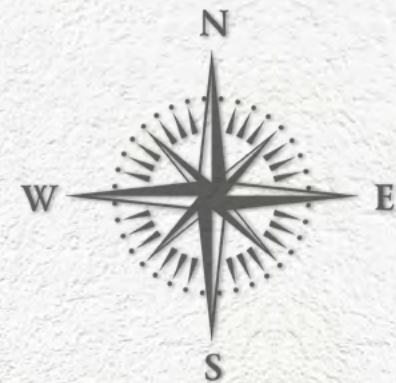
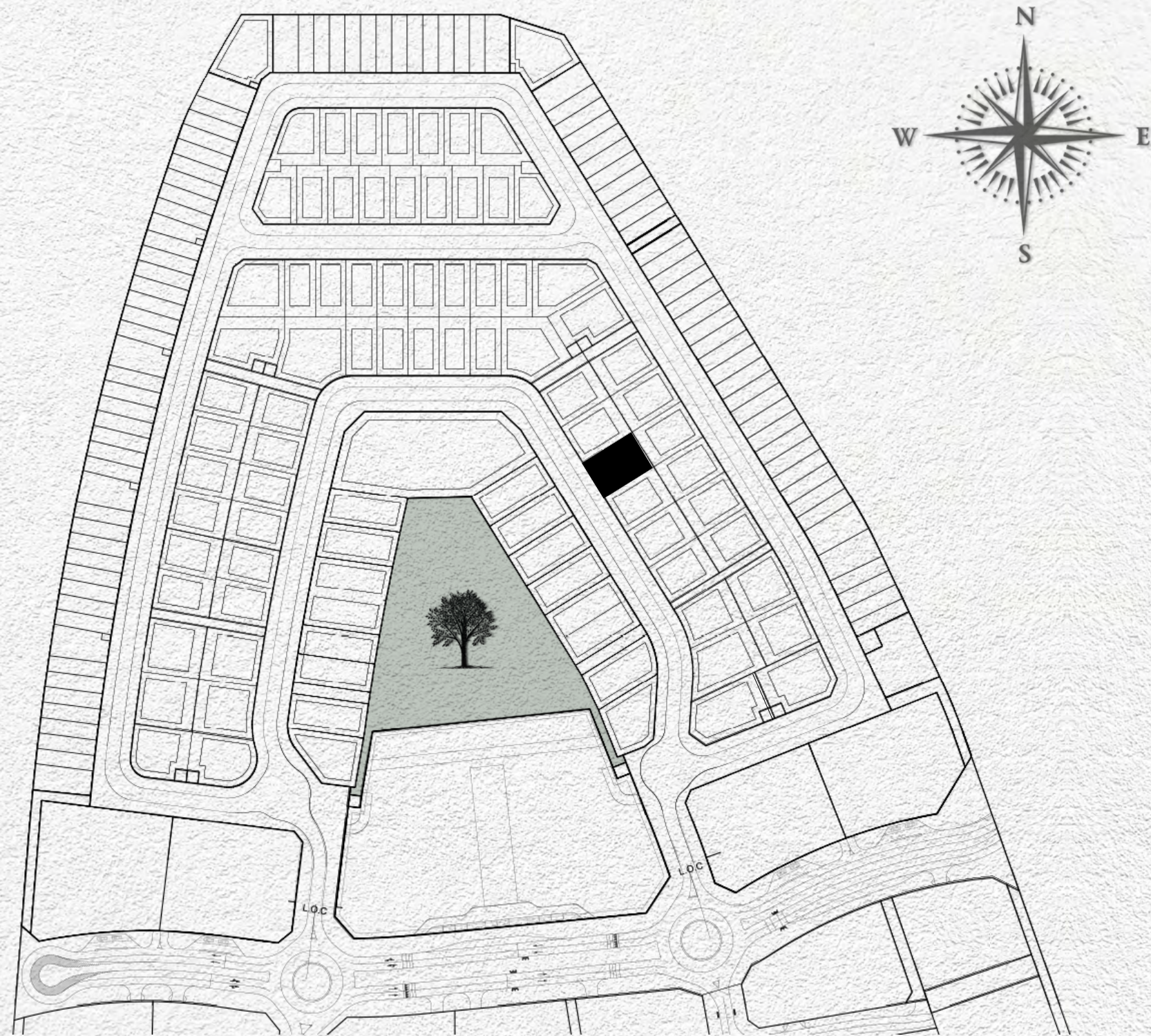

- MAX. BUILDING ENVELOPE
- MAX. BASEMENT ENVELOPE
- PLOT BOUNDARY
- PLOT DIMENSIONS
- BUILDING DIMENSIONS
- SUBSTATIONS

Plot Number	VL-24	
Land Use	Residential: Villa	
Plot Area	641.17 sq.m	6,901.49 sq.ft
Max. GFA	641.17 sq.m	6,901.49 sq.ft
Max. Height	B (optional) + G + 2 + Roof	
Max. Plot Coverage	323.00 sq.m	3,476.74 sq.ft

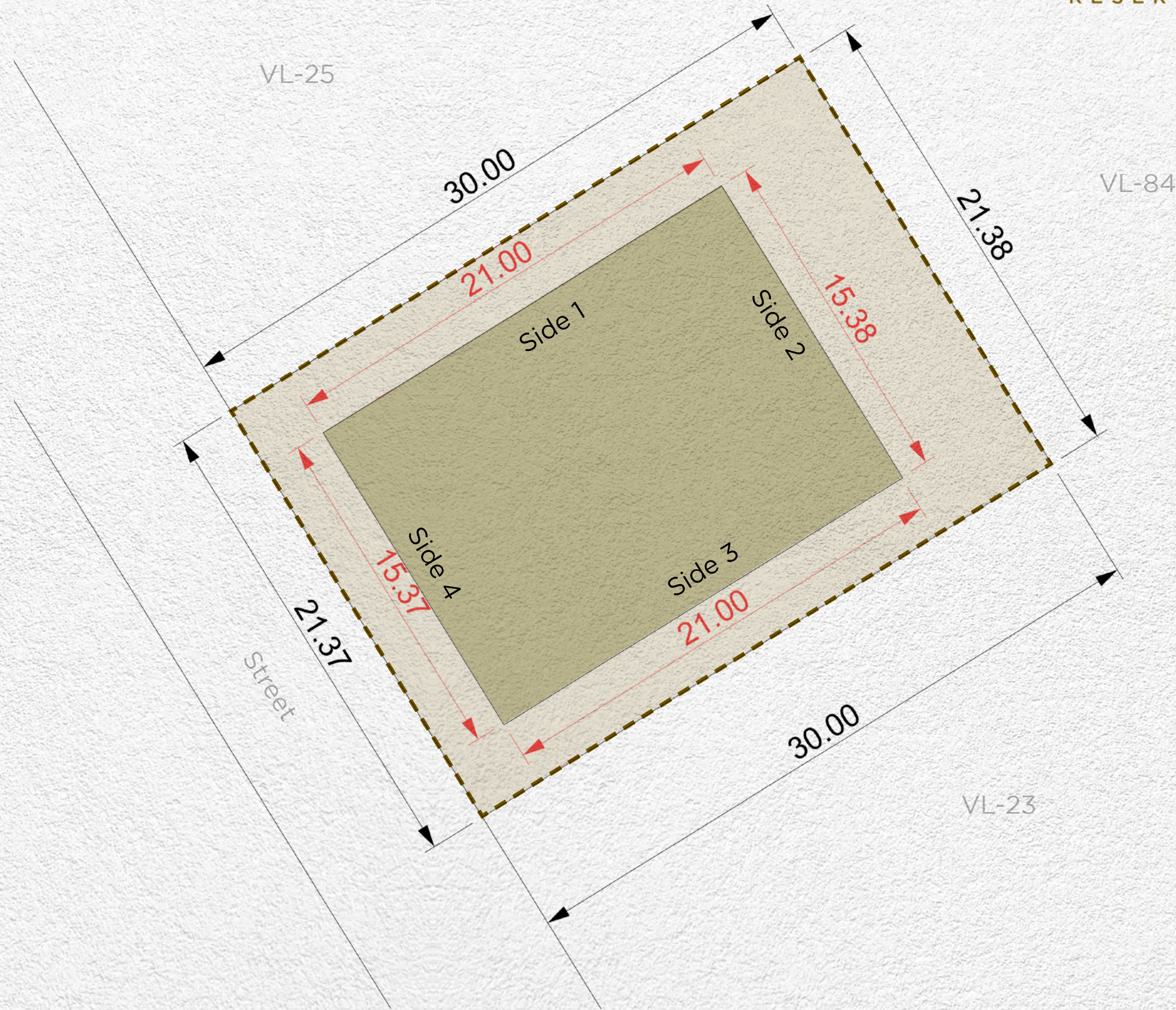

Setback			
Side 1	Side 2	Side 3	Side 4
3m	6m	3m	3m

Disclaimer: All areas, dimensions, numbering and drawings are preliminary and proposed only, actual areas may vary from the stated area, and sizes are not to scale. The Developer reserves the right to make revisions/alterations to the plans at its sole and absolute discretion, without prior notice and without any liability whatsoever. Plot development and design guidelines as published and as amended by the developer from time to time will apply and need to be adhered to.

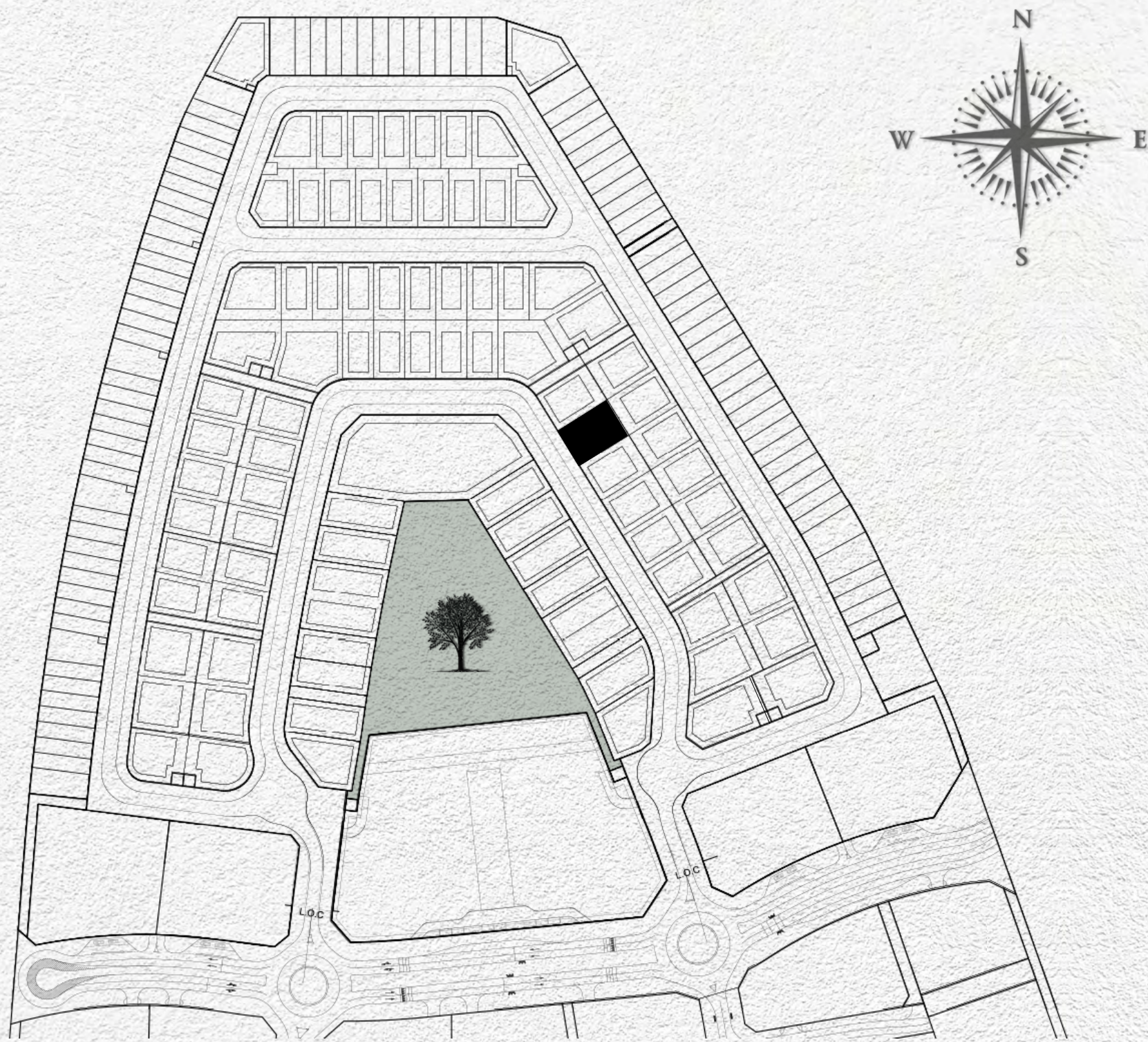

- MAX. BUILDING ENVELOPE
- MAX. BASEMENT ENVELOPE
- PLOT BOUNDARY
- PLOT DIMENSIONS
- BUILDING DIMENSIONS
- SUBSTATIONS

Plot Number	VL-25	
Land Use	Residential: Villa	
Plot Area	641.19 sq.m	6,901.71 sq.ft
Max. GFA	641.19 sq.m	6,901.71 sq.ft
Max. Height	B (optional) + G + 2 + Roof	
Max. Plot Coverage	323.00 sq.m	3,476.74 sq.ft

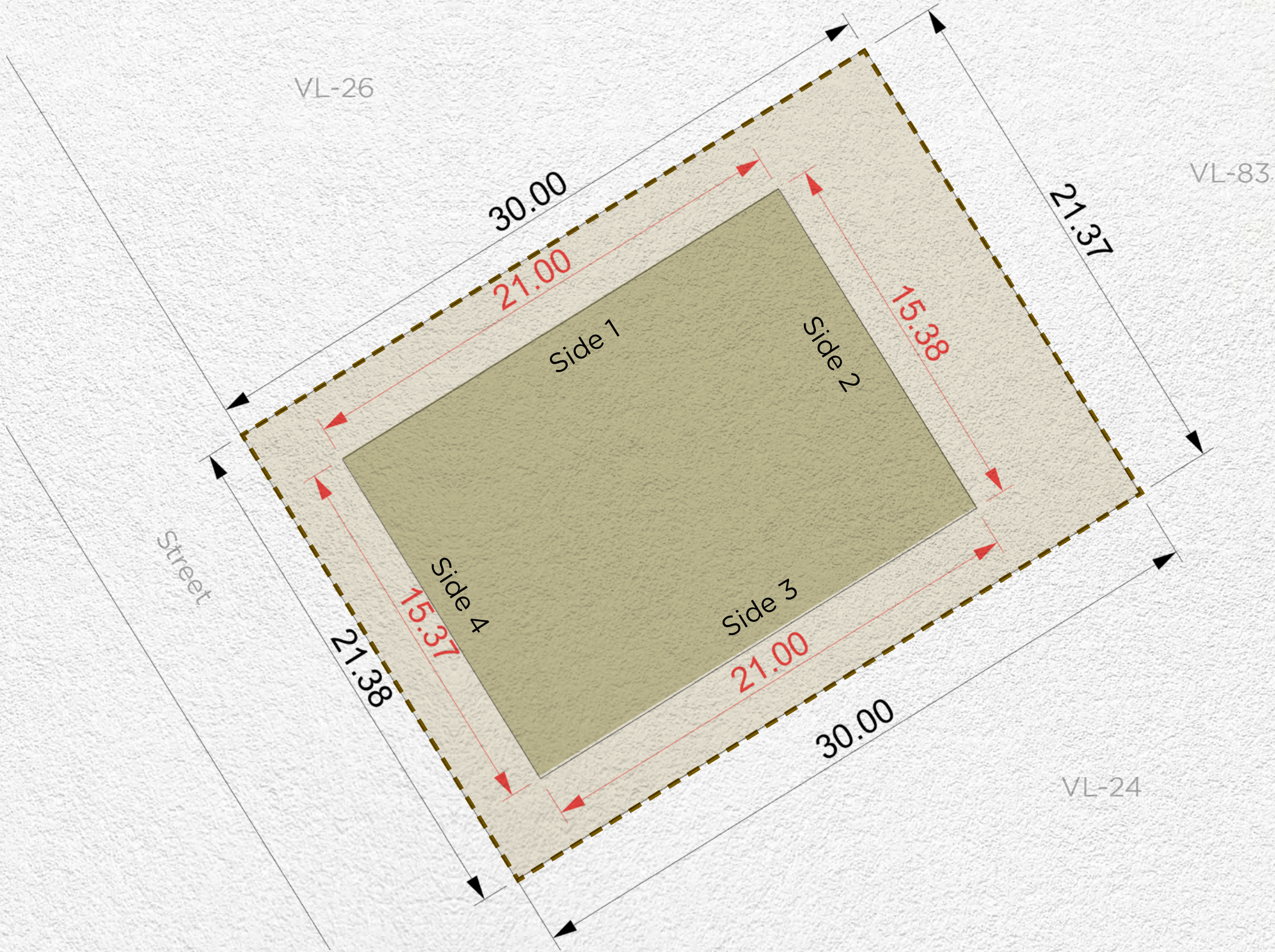

Setback			
Side 1	Side 2	Side 3	Side 4
3m	6m	3m	3m

Disclaimer: All areas, dimensions, numbering and drawings are preliminary and proposed only, actual areas may vary from the stated area, and sizes are not to scale. The Developer reserves the right to make revisions/alterations to the plans at its sole and absolute discretion, without prior notice and without any liability whatsoever. Plot development and design guidelines as published and as amended by the developer from time to time will apply and need to be adhered to.

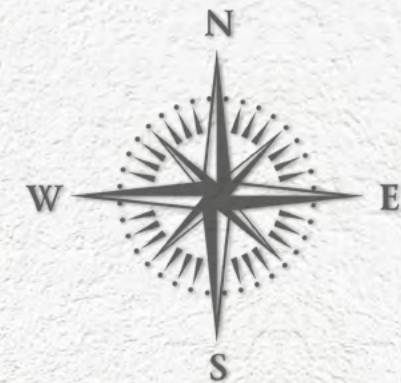
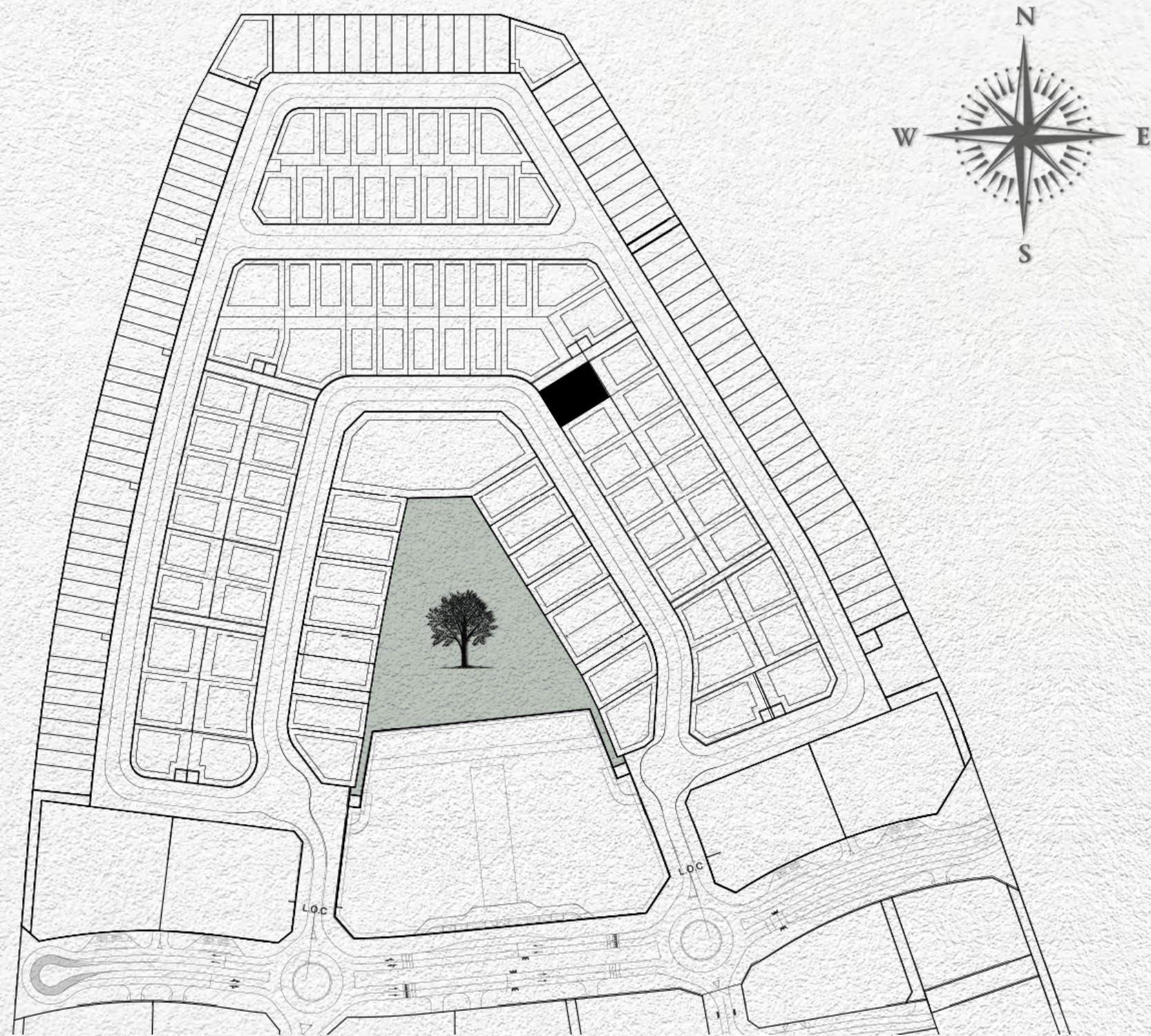

- MAX. BUILDING ENVELOPE
- MAX. BASEMENT ENVELOPE
- PLOT BOUNDARY
- PLOT DIMENSIONS
- BUILDING DIMENSIONS
- SUBSTATIONS

Plot Number	VL-26	
Land Use	Residential: Villa	
Plot Area	641.22 sq.m	6,902.03 sq.ft
Max. GFA	641.22 sq.m	6,902.03 sq.ft
Max. Height	B (optional) + G + 2 + Roof	
Max. Plot Coverage	323.00 sq.m	3,476.74 sq.ft

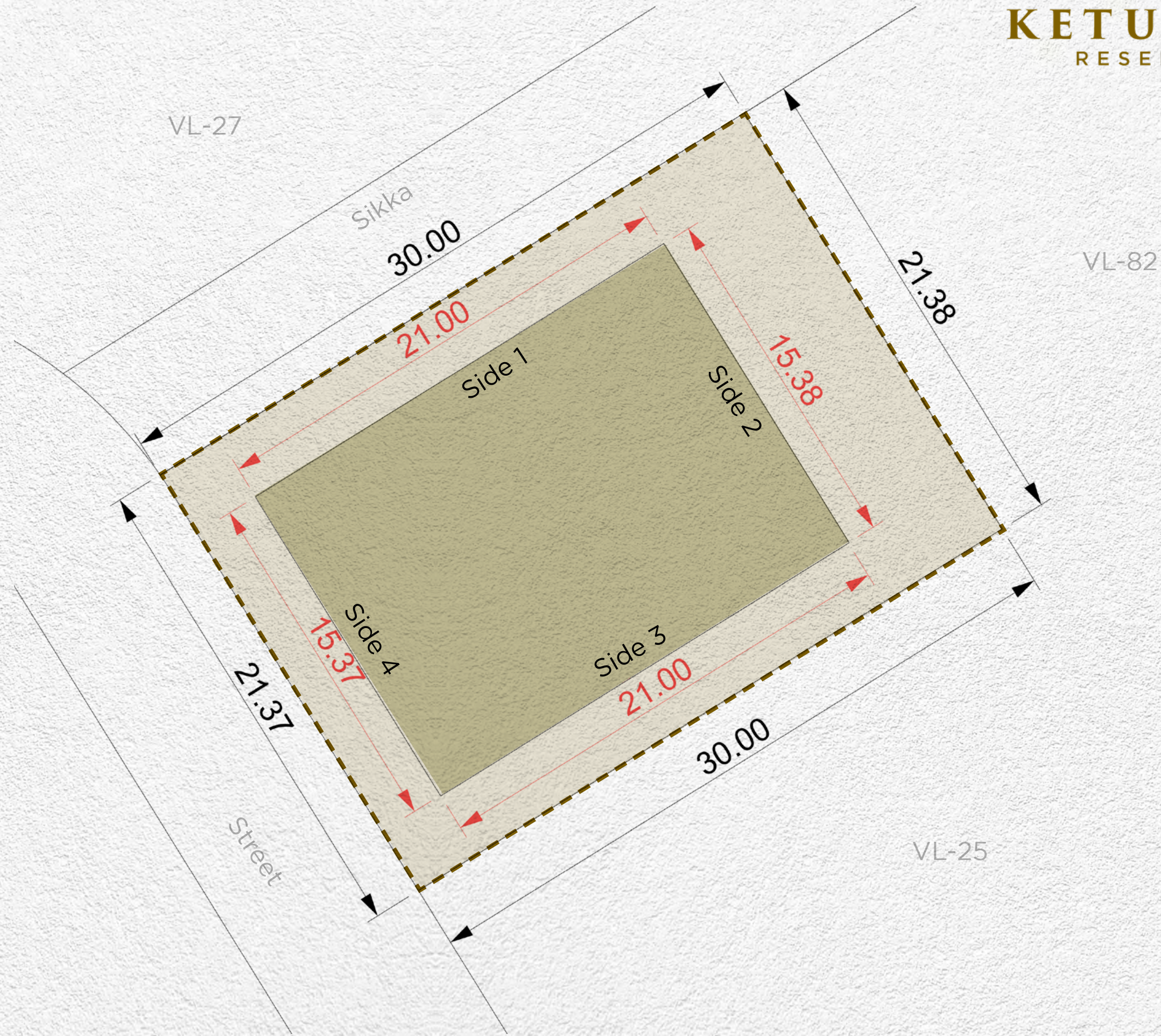

Setback			
Side 1	Side 2	Side 3	Side 4
3m	6m	3m	3m

Disclaimer: All areas, dimensions, numbering and drawings are preliminary and proposed only, actual areas may vary from the stated area, and sizes are not to scale. The Developer reserves the right to make revisions/alterations to the plans at its sole and absolute discretion, without prior notice and without any liability whatsoever. Plot development and design guidelines as published and as amended by the developer from time to time will apply and need to be adhered to.

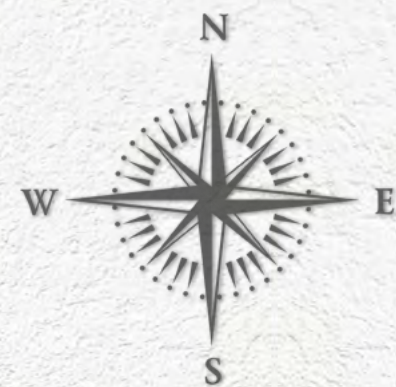
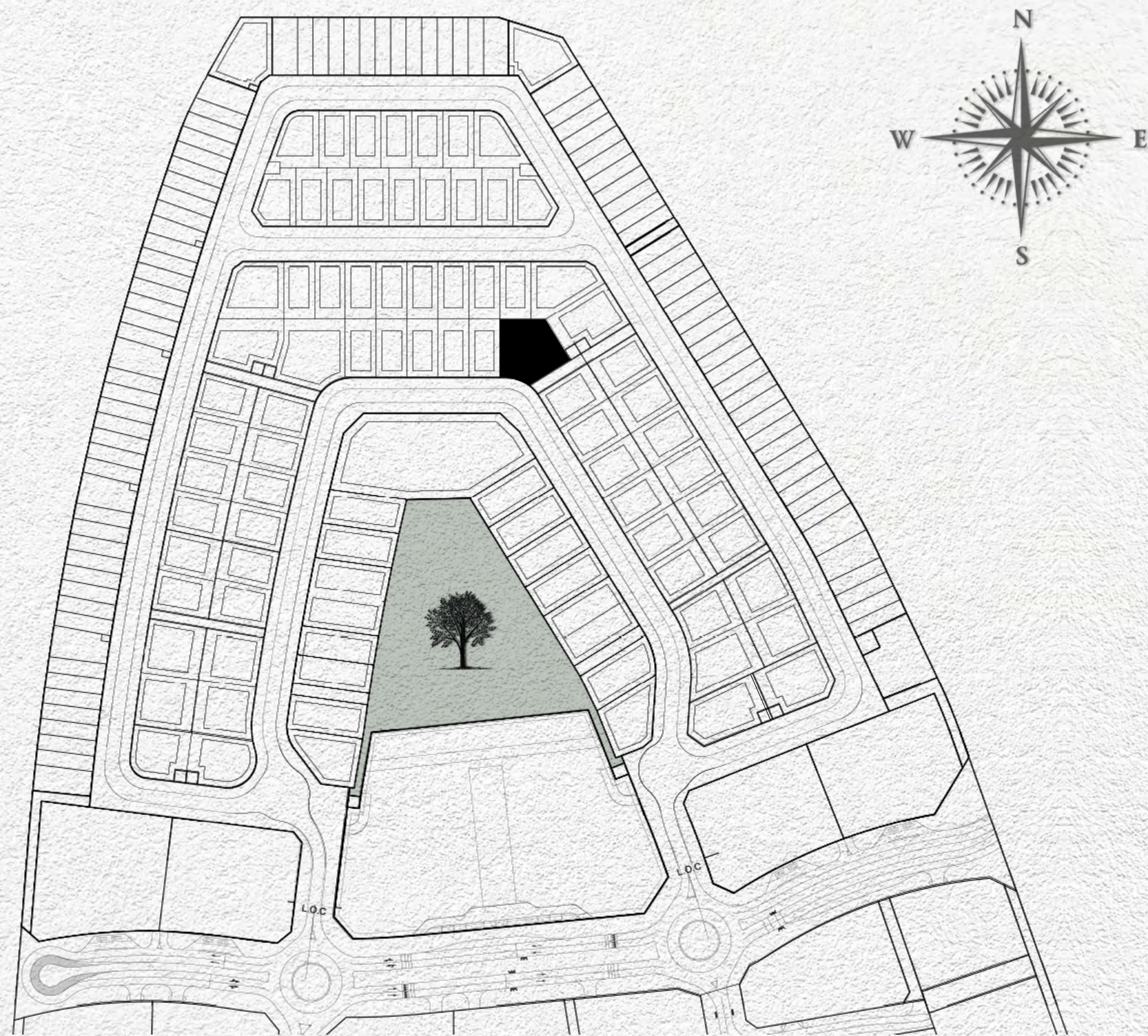

- MAX. BUILDING ENVELOPE
- MAX. BASEMENT ENVELOPE
- PLOT BOUNDARY
- PLOT DIMENSIONS
- BUILDING DIMENSIONS
- SUBSTATIONS

Plot Number	VL-27	
Land Use	Residential: Villa	
Plot Area	928.00 sq.m	9,988.90 sq.ft
Max. GFA	928.00 sq.m	9,988.90 sq.ft
Max. Height	B (optional) + G + 2 + Roof	
Max. Plot Coverage	492.00 sq.m	5,295.84sq.ft

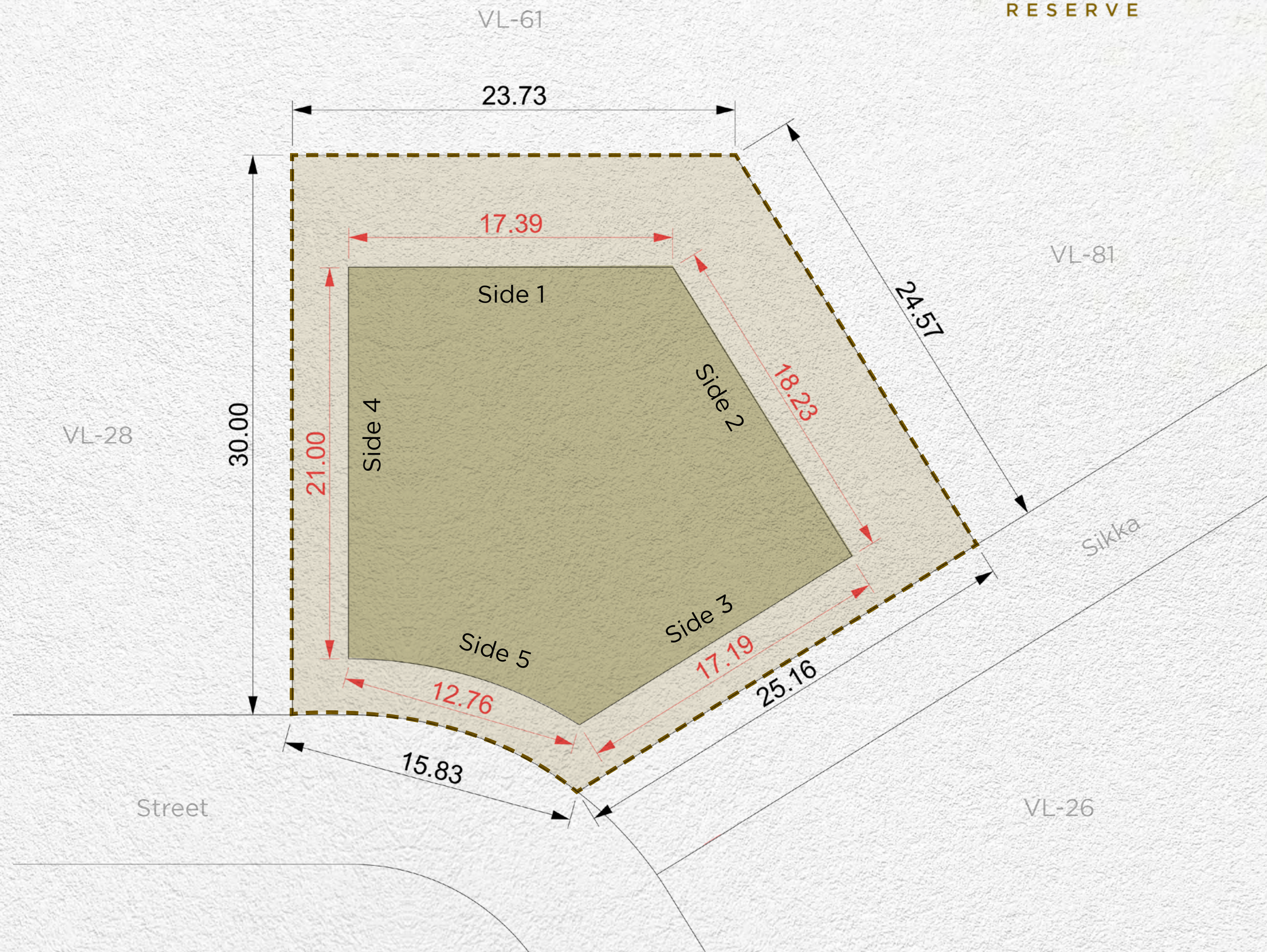

Setback				
Side 1	Side 2	Side 3	Side 4	Side 5
6m	6m	3m	3m	3m

Disclaimer: All areas, dimensions, numbering and drawings are preliminary and proposed only, actual areas may vary from the stated area, and sizes are not to scale. The Developer reserves the right to make revisions/alterations to the plans at its sole and absolute discretion, without prior notice and without any liability whatsoever. Plot development and design guidelines as published and as amended by the developer from time to time will apply and need to be adhered to.

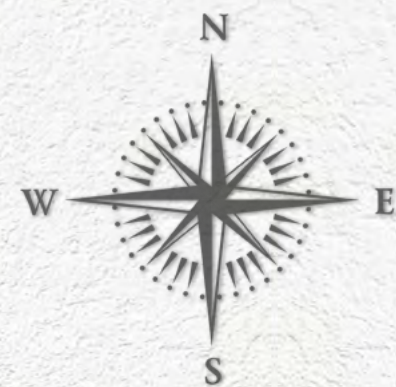
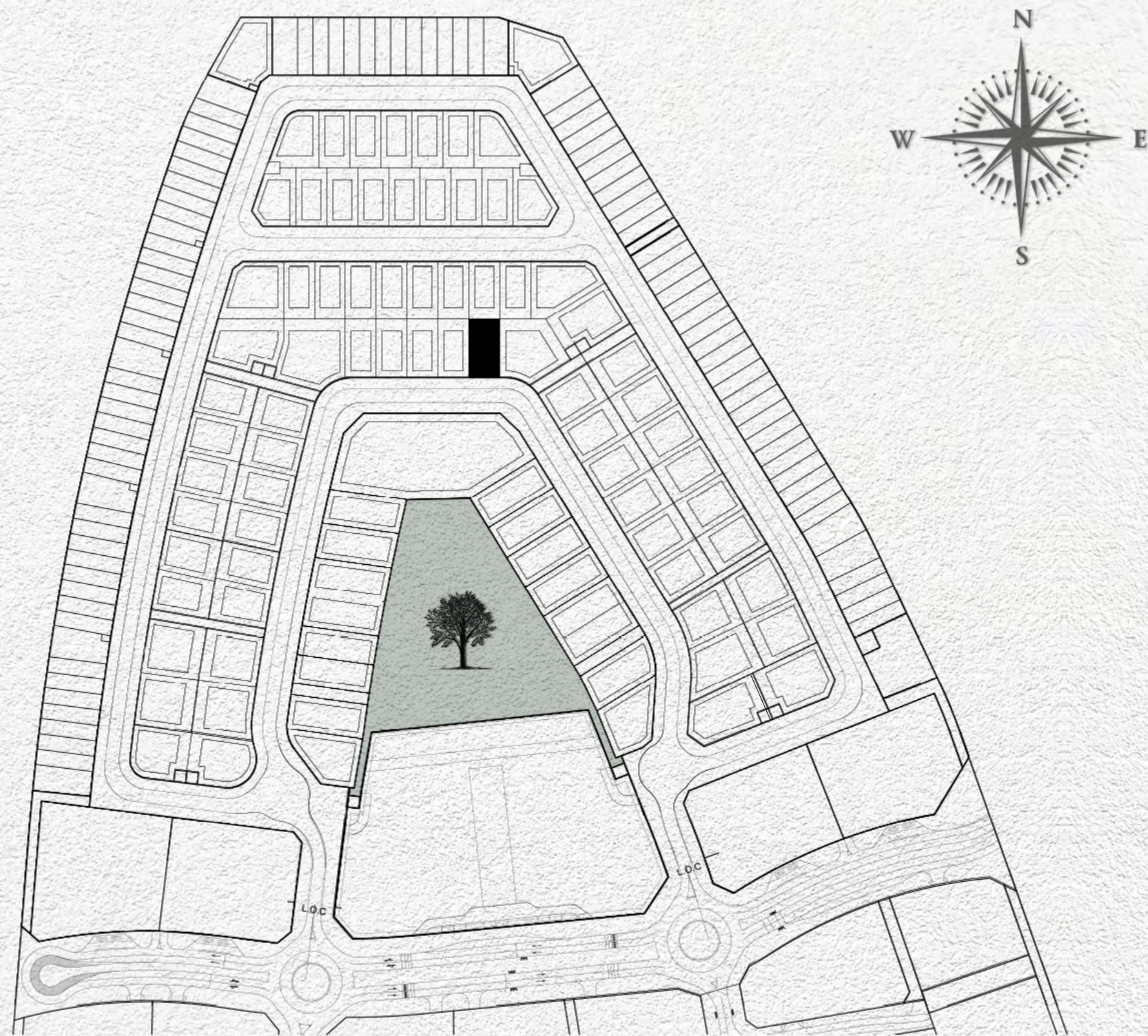

- MAX. BUILDING ENVELOPE
- MAX. BASEMENT ENVELOPE
- PLOT BOUNDARY
- PLOT DIMENSIONS
- BUILDING DIMENSIONS
- SUBSTATIONS

Plot Number	VL-28	
Land Use	Residential: Villa	
Plot Area	480.00 sq.m	5,166.67 sq.ft
Max. GFA	480.00 sq.m	5,166.67 sq.ft
Max. Height	B (optional) + G + 2 + Roof	
Max. Plot Coverage	210.00 sq.m	2,260.42 sq.ft

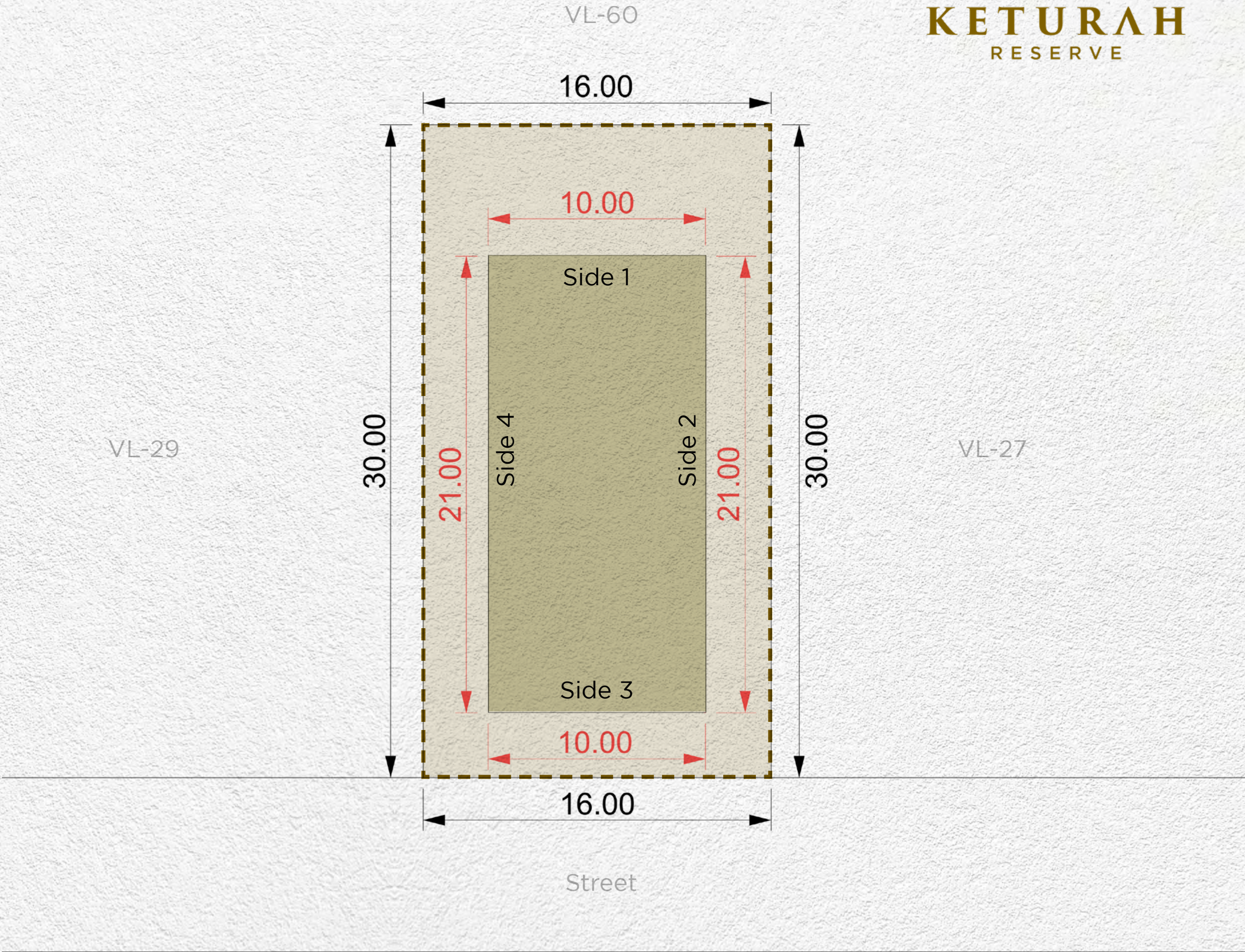

Setback			
Side 1	Side 2	Side 3	Side 4
6m	3m	3m	3m

Disclaimer: All areas, dimensions, numbering and drawings are preliminary and proposed only, actual areas may vary from the stated area, and sizes are not to scale. The Developer reserves the right to make revisions/alterations to the plans at its sole and absolute discretion, without prior notice and without any liability whatsoever. Plot development and design guidelines as published and as amended by the developer from time to time will apply and need to be adhered to.

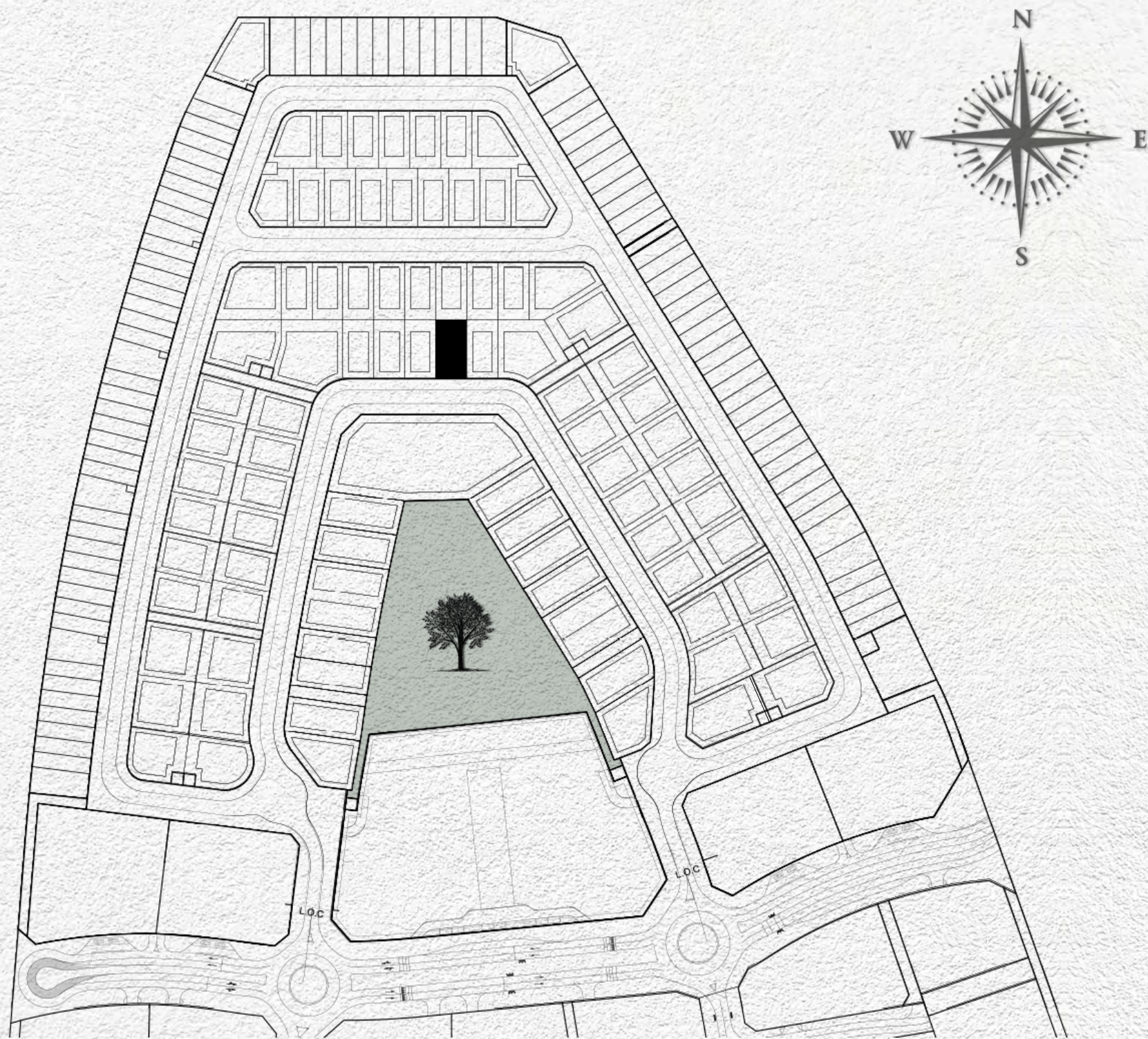

- MAX. BUILDING ENVELOPE
- MAX. BASEMENT ENVELOPE
- PLOT BOUNDARY
- PLOT DIMENSIONS
- BUILDING DIMENSIONS
- SUBSTATIONS

Plot Number	VL-29	
Land Use	Residential: Villa	
Plot Area	480.00 sq.m	5,166.67 sq.ft
Max. GFA	480.00 sq.m	5,166.67 sq.ft
Max. Height	B (optional) + G + 2 + Roof	
Max. Plot Coverage	210.00 sq.m	2,260.42 sq.ft

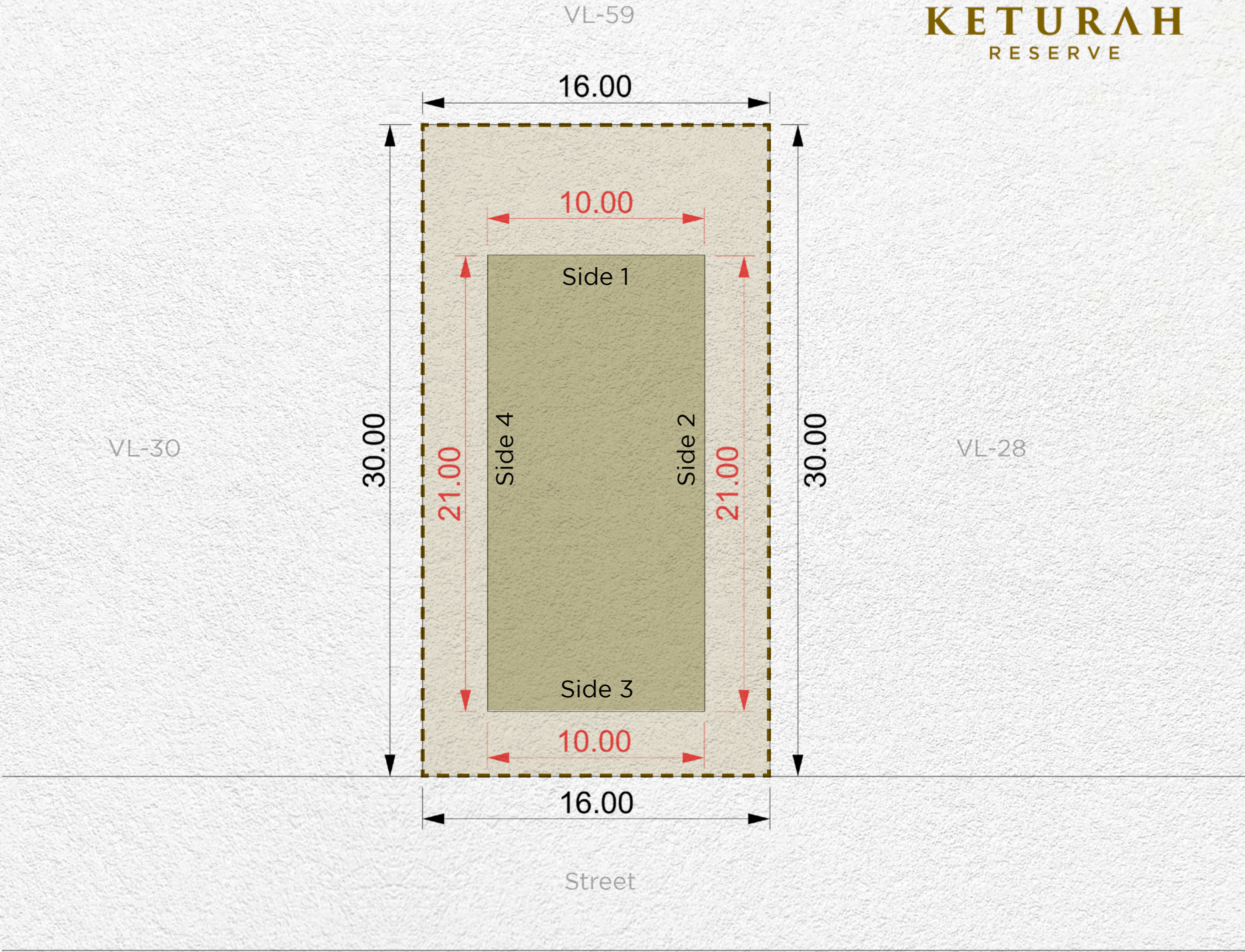

Setback			
Side 1	Side 2	Side 3	Side 4
6m	3m	3m	3m

Disclaimer: All areas, dimensions, numbering and drawings are preliminary and proposed only, actual areas may vary from the stated area, and sizes are not to scale. The Developer reserves the right to make revisions/alterations to the plans at its sole and absolute discretion, without prior notice and without any liability whatsoever. Plot development and design guidelines as published and as amended by the developer from time to time will apply and need to be adhered to.

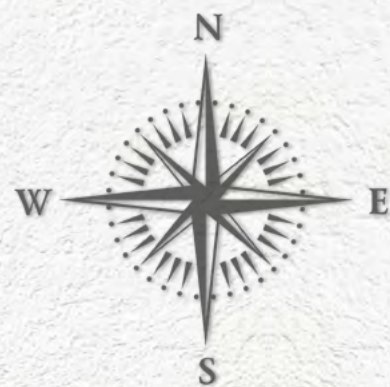
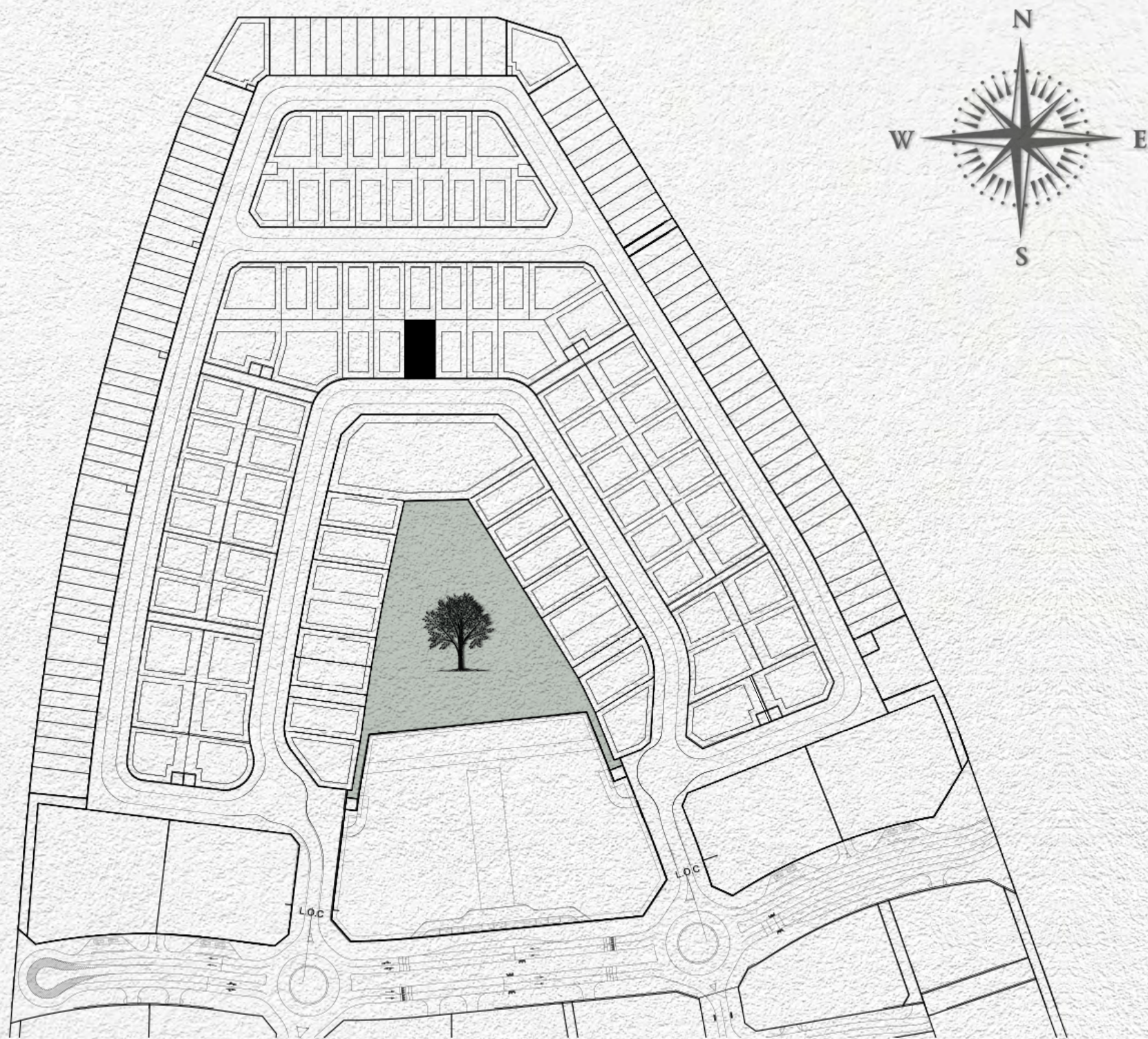

- MAX. BUILDING ENVELOPE
- MAX. BASEMENT ENVELOPE
- PLOT BOUNDARY
- PLOT DIMENSIONS
- BUILDING DIMENSIONS
- SUBSTATIONS

Plot Number	VL-30	
Land Use	Residential: Villa	
Plot Area	480.00 sq.m	5,166.67 sq.ft
Max. GFA	480.00 sq.m	5,166.67 sq.ft
Max. Height	B (optional) + G + 2 + Roof	
Max. Plot Coverage	210.00 sq.m	2,260.42 sq.ft

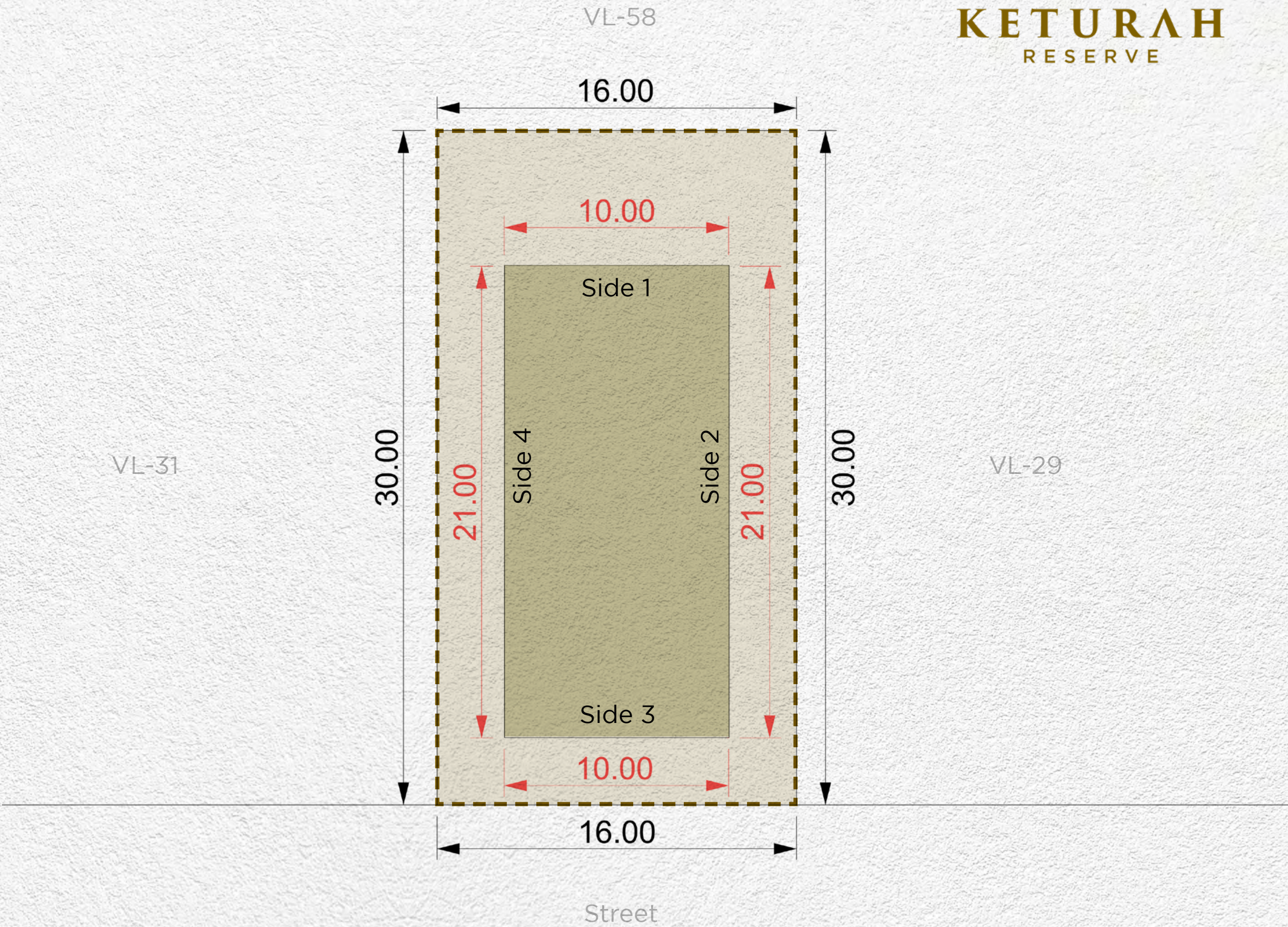

Setback			
Side 1	Side 2	Side 3	Side 4
6m	3m	3m	3m

Disclaimer: All areas, dimensions, numbering and drawings are preliminary and proposed only, actual areas may vary from the stated area, and sizes are not to scale. The Developer reserves the right to make revisions/alterations to the plans at its sole and absolute discretion, without prior notice and without any liability whatsoever. Plot development and design guidelines as published and as amended by the developer from time to time will apply and need to be adhered to.

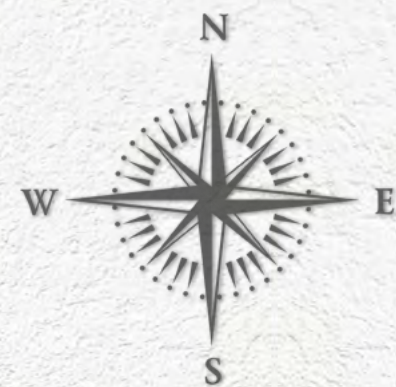
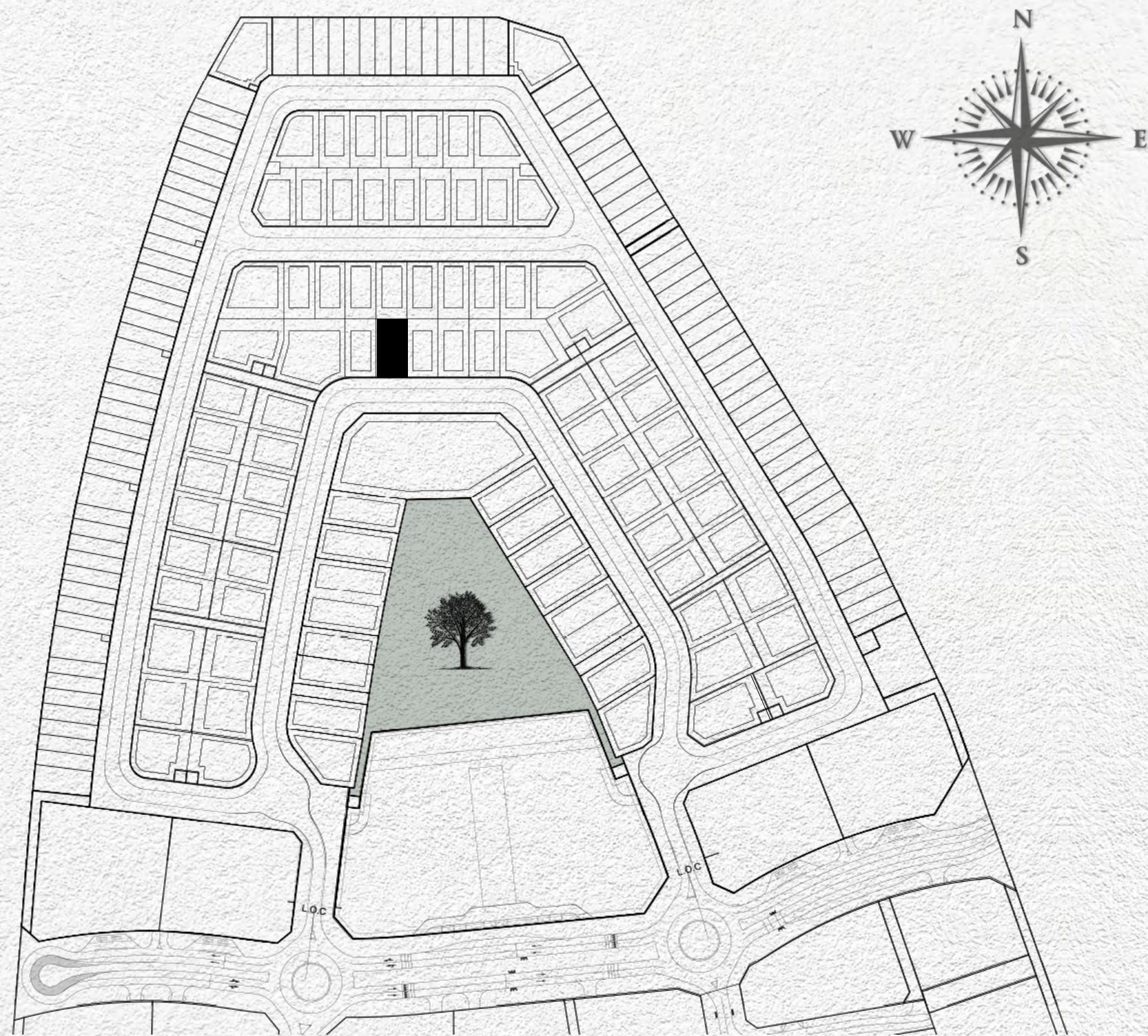

- MAX. BUILDING ENVELOPE
- MAX. BASEMENT ENVELOPE
- PLOT BOUNDARY
- PLOT DIMENSIONS
- BUILDING DIMENSIONS
- SUBSTATIONS

Plot Number	VL-31	
Land Use	Residential: Villa	
Plot Area	480.00 sq.m	5,166.67 sq.ft
Max. GFA	480.00 sq.m	5,166.67 sq.ft
Max. Height	B (optional) + G + 2 + Roof	
Max. Plot Coverage	210.00 sq.m	2,260.42 sq.ft

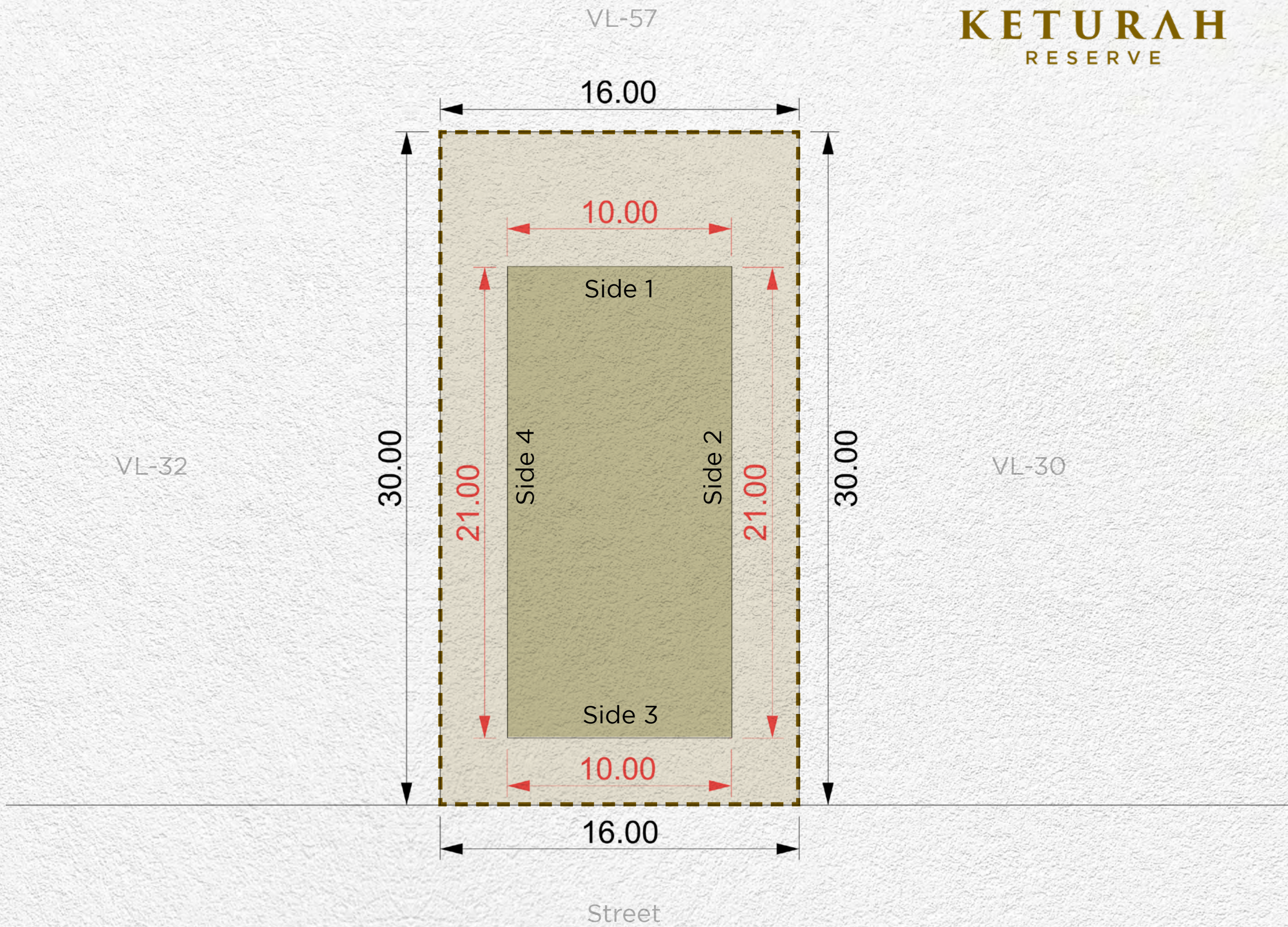

Setback			
Side 1	Side 2	Side 3	Side 4
6m	3m	3m	3m

Disclaimer: All areas, dimensions, numbering and drawings are preliminary and proposed only, actual areas may vary from the stated area, and sizes are not to scale. The Developer reserves the right to make revisions/alterations to the plans at its sole and absolute discretion, without prior notice and without any liability whatsoever. Plot development and design guidelines as published and as amended by the developer from time to time will apply and need to be adhered to.

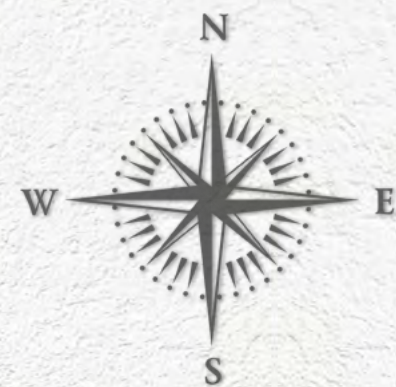
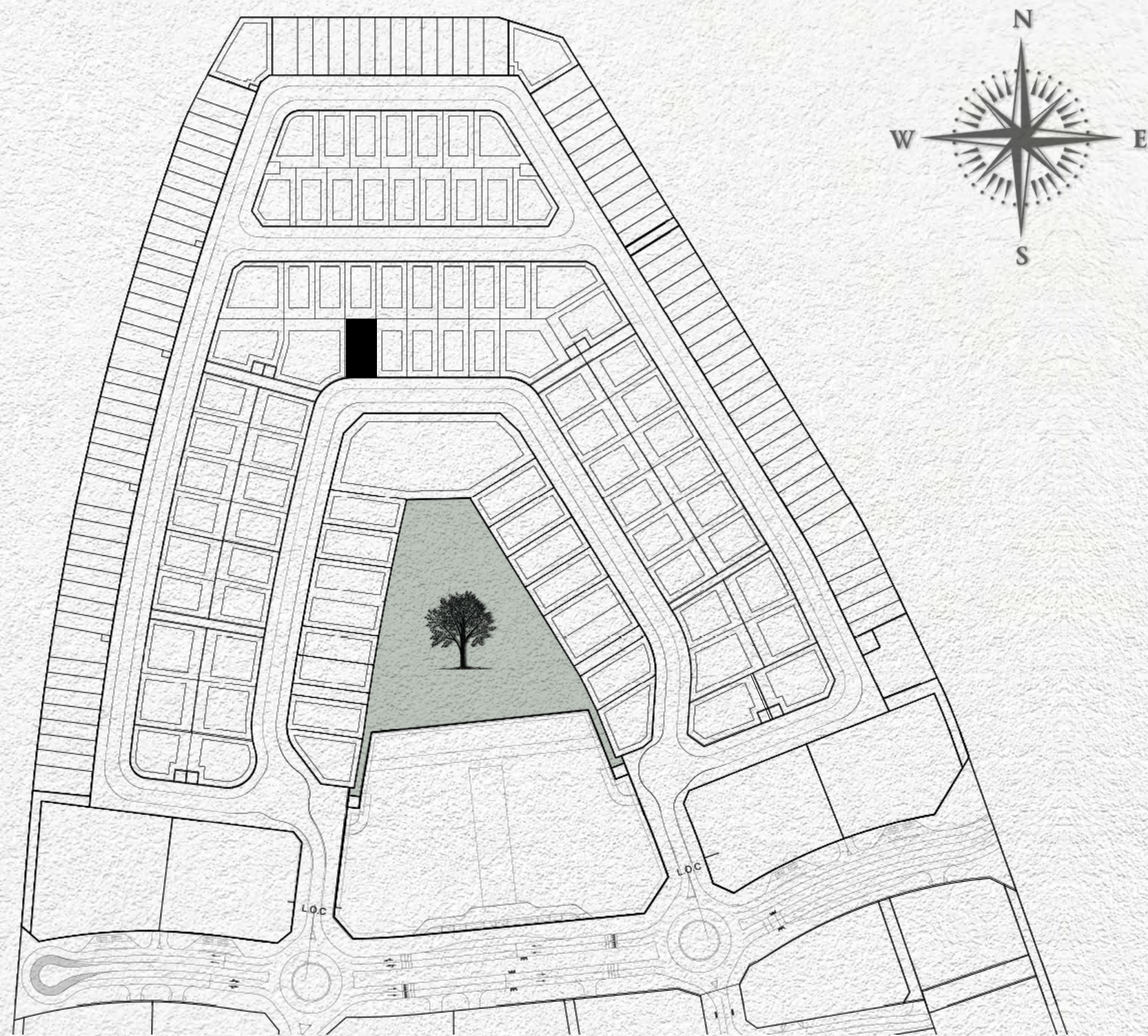

- MAX. BUILDING ENVELOPE
- MAX. BASEMENT ENVELOPE
- PLOT BOUNDARY
- PLOT DIMENSIONS
- BUILDING DIMENSIONS
- SUBSTATIONS

Plot Number	VL-32	
Land Use	Residential: Villa	
Plot Area	480.23 sq.m	5,169.15 sq.ft
Max. GFA	480.00 sq.m	5,166.67 sq.ft
Max. Height	B (optional) + G + 2 + Roof	
Max. Plot Coverage	210.00 sq.m	2,260.42 sq.ft

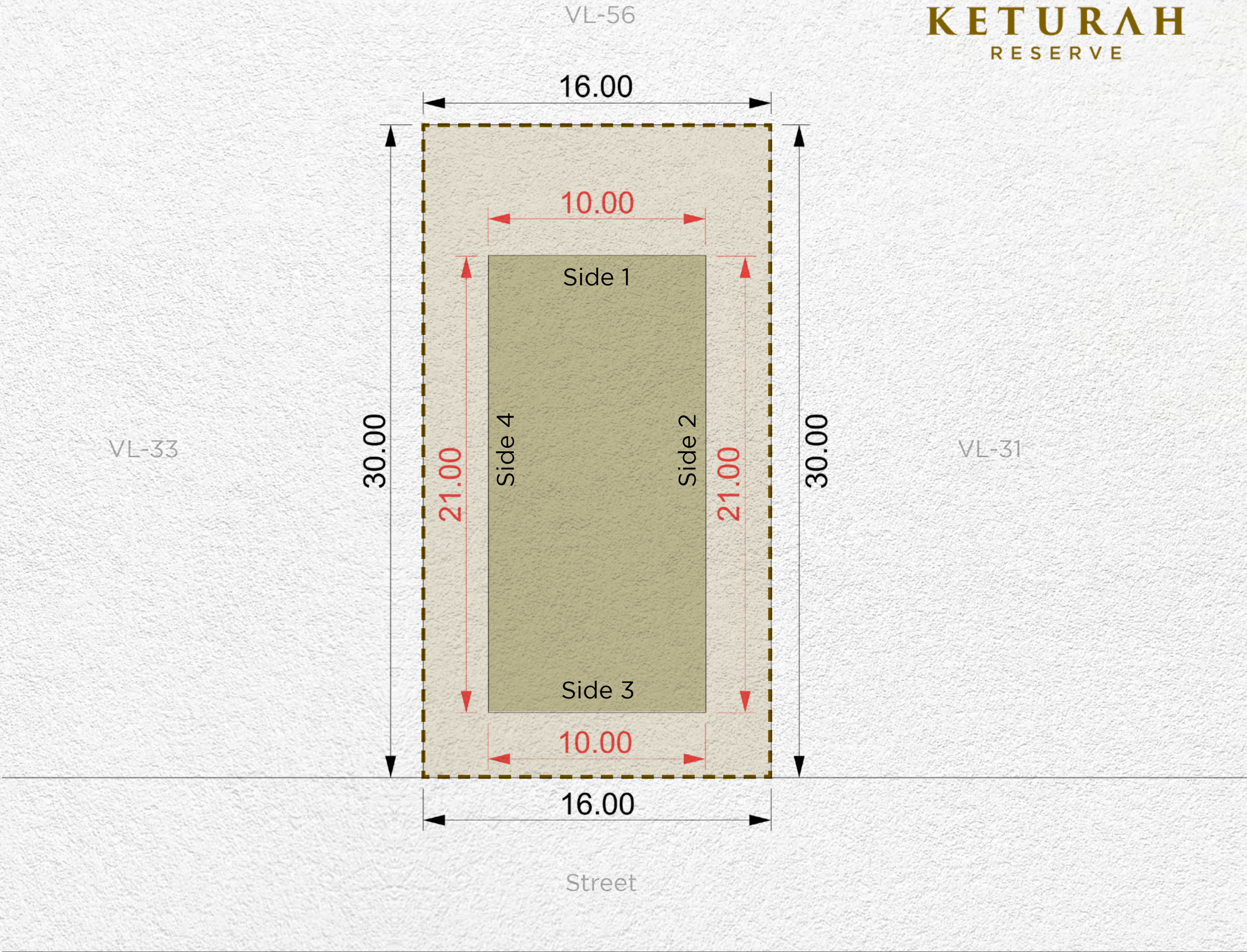

Setback			
Side 1	Side 2	Side 3	Side 4
6m	3m	3m	3m

Disclaimer: All areas, dimensions, numbering and drawings are preliminary and proposed only, actual areas may vary from the stated area, and sizes are not to scale. The Developer reserves the right to make revisions/alterations to the plans at its sole and absolute discretion, without prior notice and without any liability whatsoever. Plot development and design guidelines as published and as amended by the developer from time to time will apply and need to be adhered to.

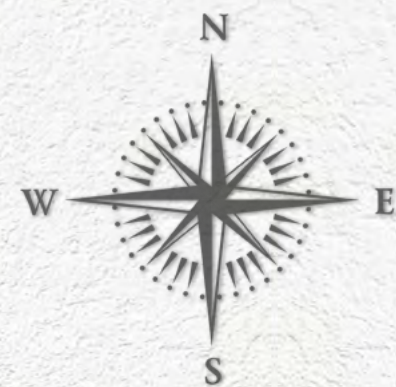
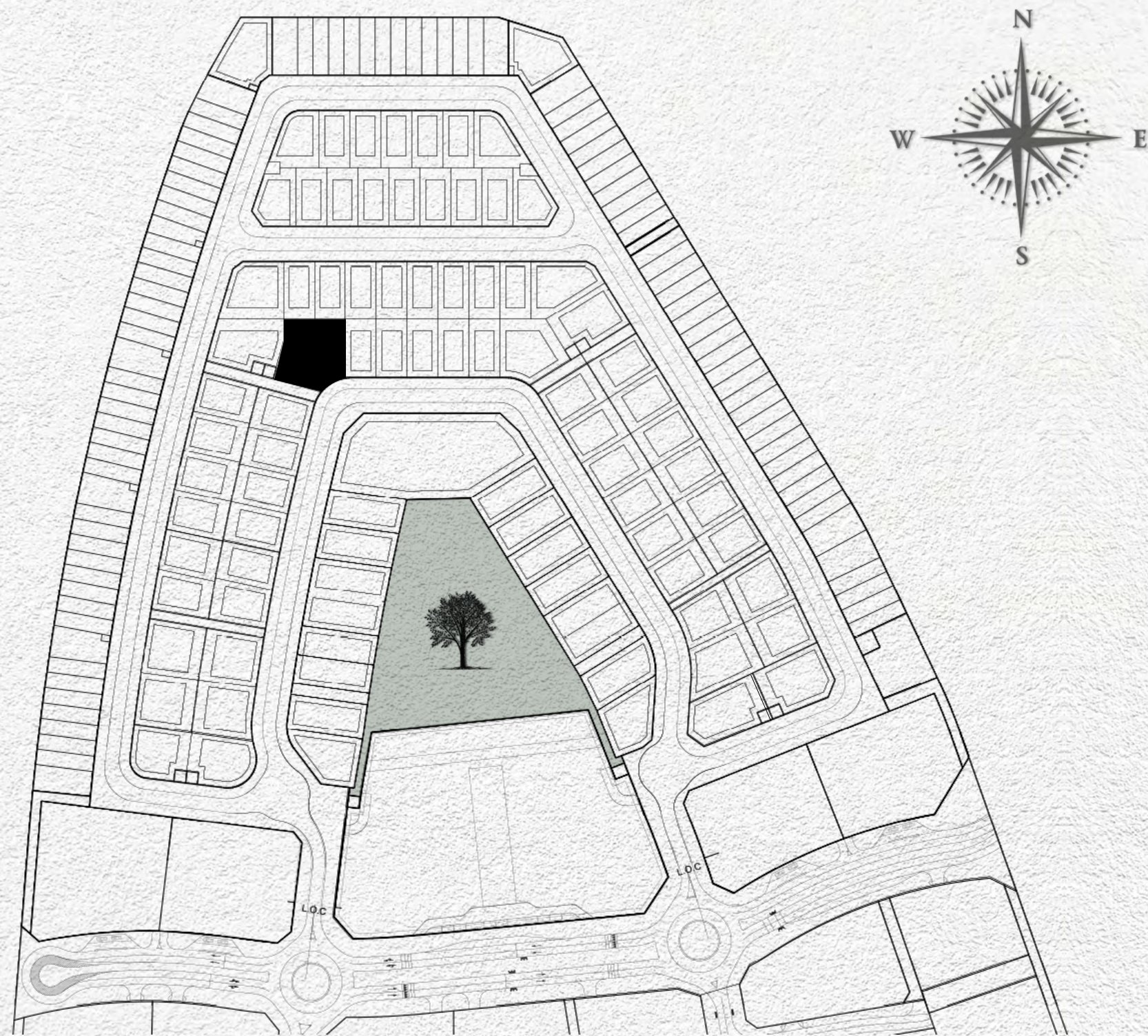

- MAX. BUILDING ENVELOPE
- MAX. BASEMENT ENVELOPE
- PLOT BOUNDARY
- PLOT DIMENSIONS
- BUILDING DIMENSIONS
- SUBSTATIONS

Plot Number	VL-33	
Land Use	Residential: Villa	
Plot Area	1,141.87 sq.m	12,290.97 sq.ft
Max. GFA	1,000.00 sq.m	10,763.90 sq.ft
Max. Height	B (optional) + G + 2 + Roof	
Max. Plot Coverage	655.00 sq.m	7,050.35 sq.ft

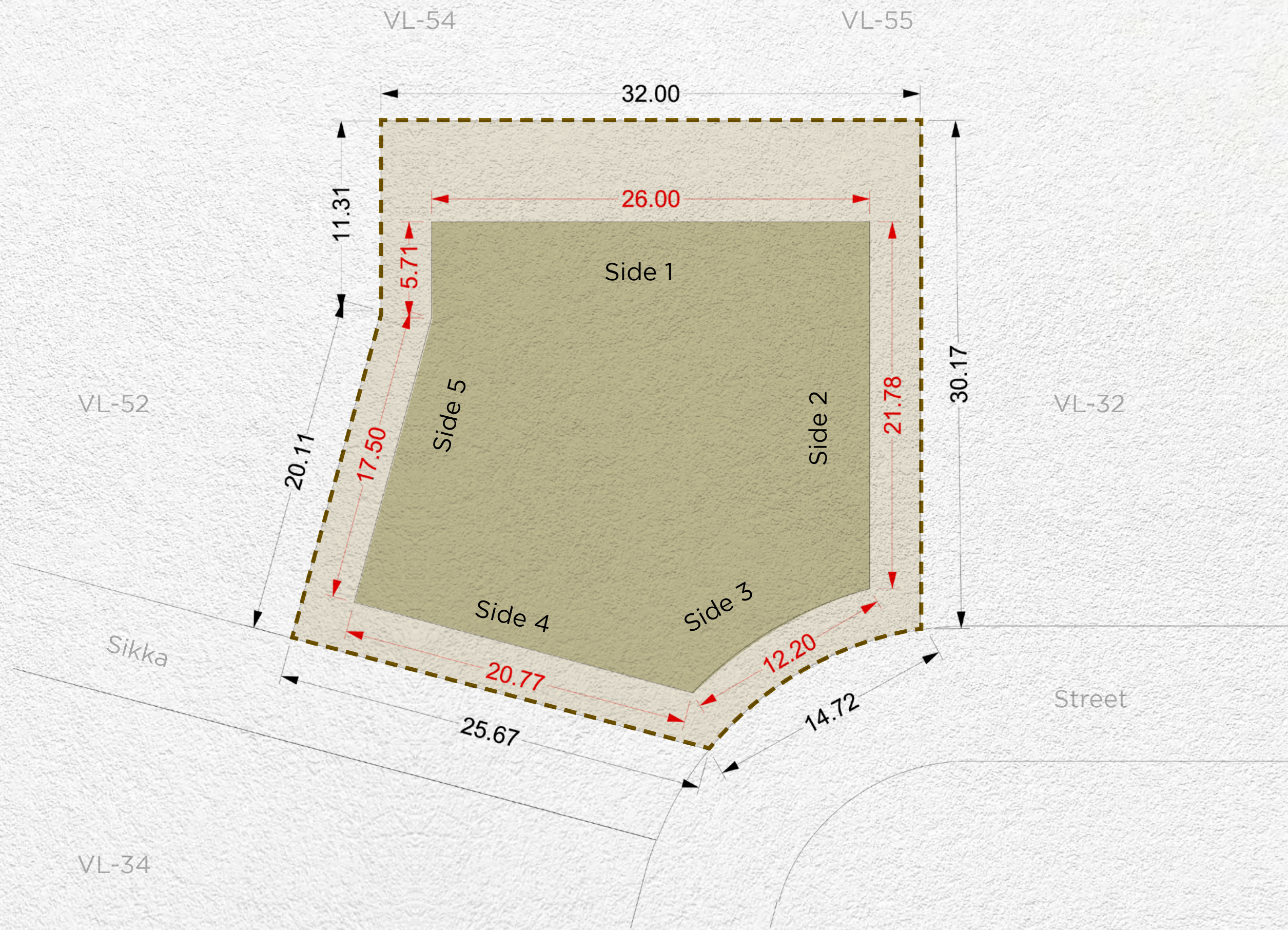

Setback				
Side 1	Side 2	Side 3	Side 4	Side 5
6m	3m	3m	3m	3m

Disclaimer: All areas, dimensions, numbering and drawings are preliminary and proposed only, actual areas may vary from the stated area, and sizes are not to scale. The Developer reserves the right to make revisions/alterations to the plans at its sole and absolute discretion, without prior notice and without any liability whatsoever. Plot development and design guidelines as published and as amended by the developer from time to time will apply and need to be adhered to.

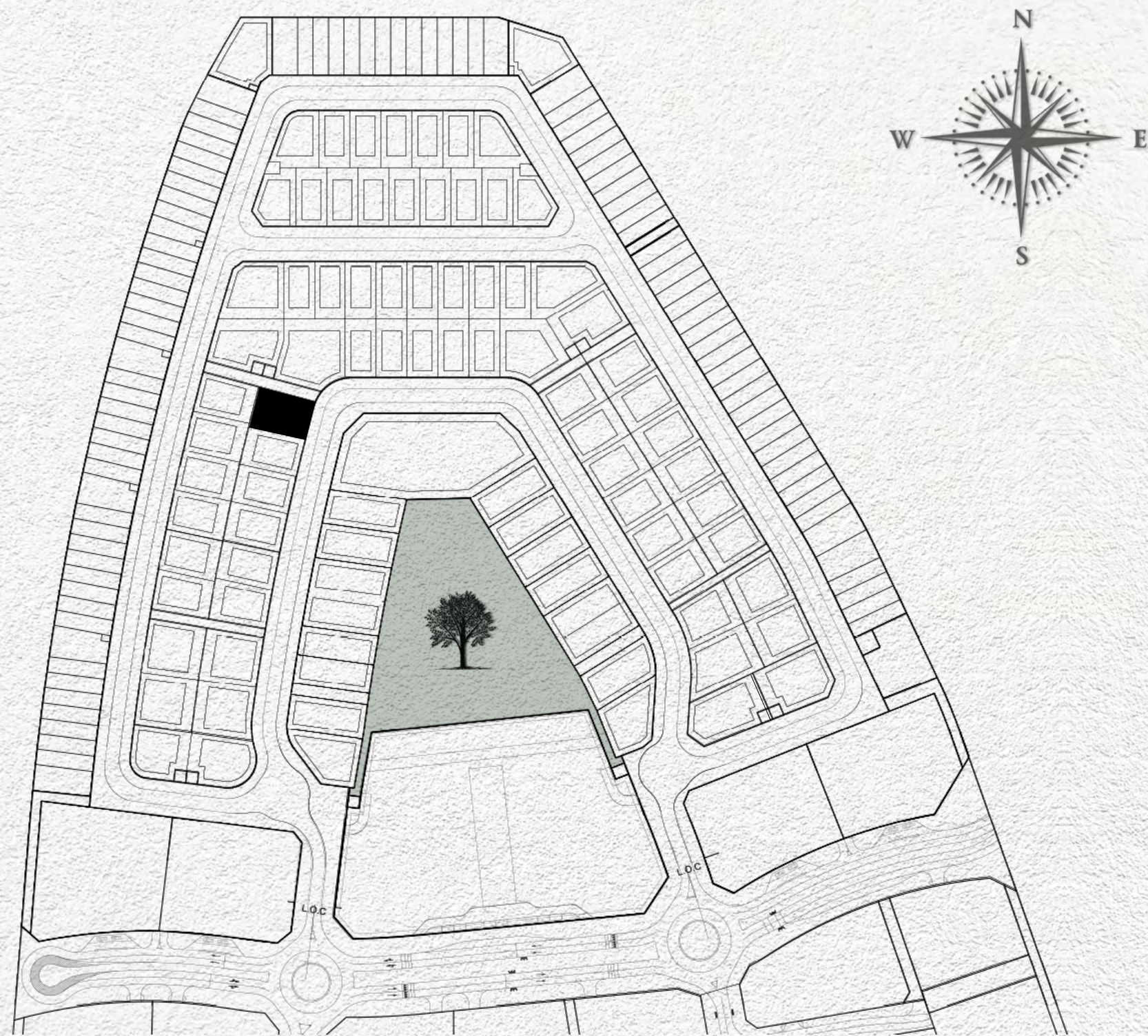

- MAX. BUILDING ENVELOPE
- MAX. BASEMENT ENVELOPE
- PLOT BOUNDARY
- PLOT DIMENSIONS
- BUILDING DIMENSIONS
- SUBSTATIONS

Plot Number	VL-34	
Land Use	Residential: Villa	
Plot Area	623.21 sq.m	6,708.17 sq.ft
Max. GFA	623.21 sq.m	6,708.17 sq.ft
Max. Height	B (optional) + G + 2 + Roof	
Max. Plot Coverage	308.00 sq.m	3,315.28 sq.ft



Setback			
Side 1	Side 2	Side 3	Side 4
3m	3m	3m	6m

Disclaimer: All areas, dimensions, numbering and drawings are preliminary and proposed only, actual areas may vary from the stated area, and sizes are not to scale. The Developer reserves the right to make revisions/alterations to the plans at its sole and absolute discretion, without prior notice and without any liability whatsoever. Plot development and design guidelines as published and as amended by the developer from time to time will apply and need to be adhered to.

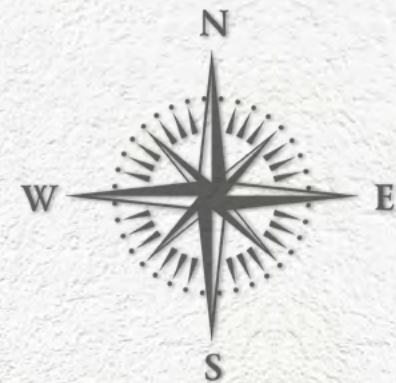
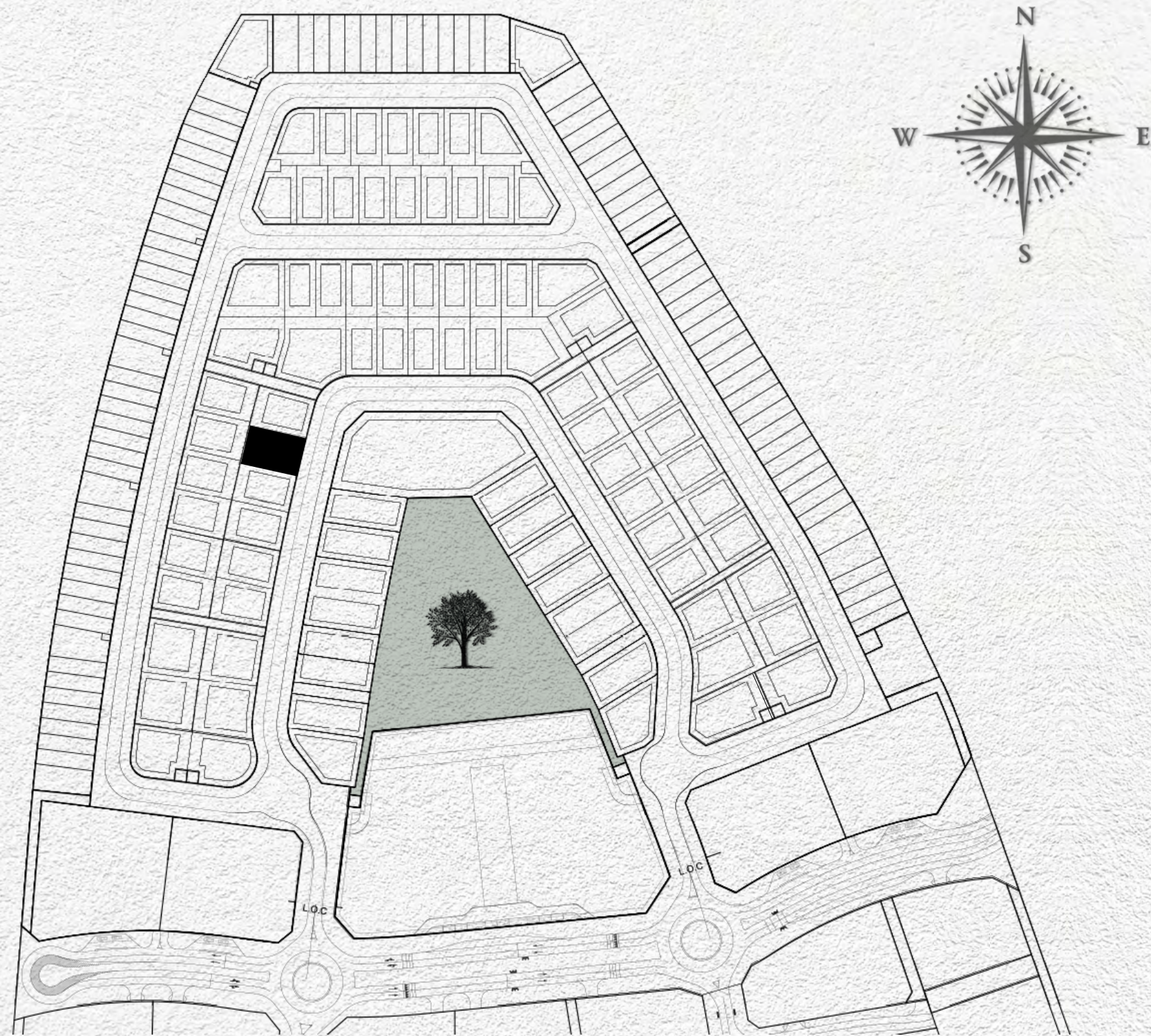

- MAX. BUILDING ENVELOPE
- MAX. BASEMENT ENVELOPE
- PLOT BOUNDARY
- PLOT DIMENSIONS
- BUILDING DIMENSIONS
- SUBSTATIONS

Plot Number	VL-35	
Land Use	Residential: Villa	
Plot Area	601.55 sq.m	6,475.02 sq.ft
Max. GFA	601.55 sq.m	6,475.02 sq.ft
Max. Height	B (optional) + G + 2 + Roof	
Max. Plot Coverage	295.00 sq.m	3,175.35 sq.ft

VL-50

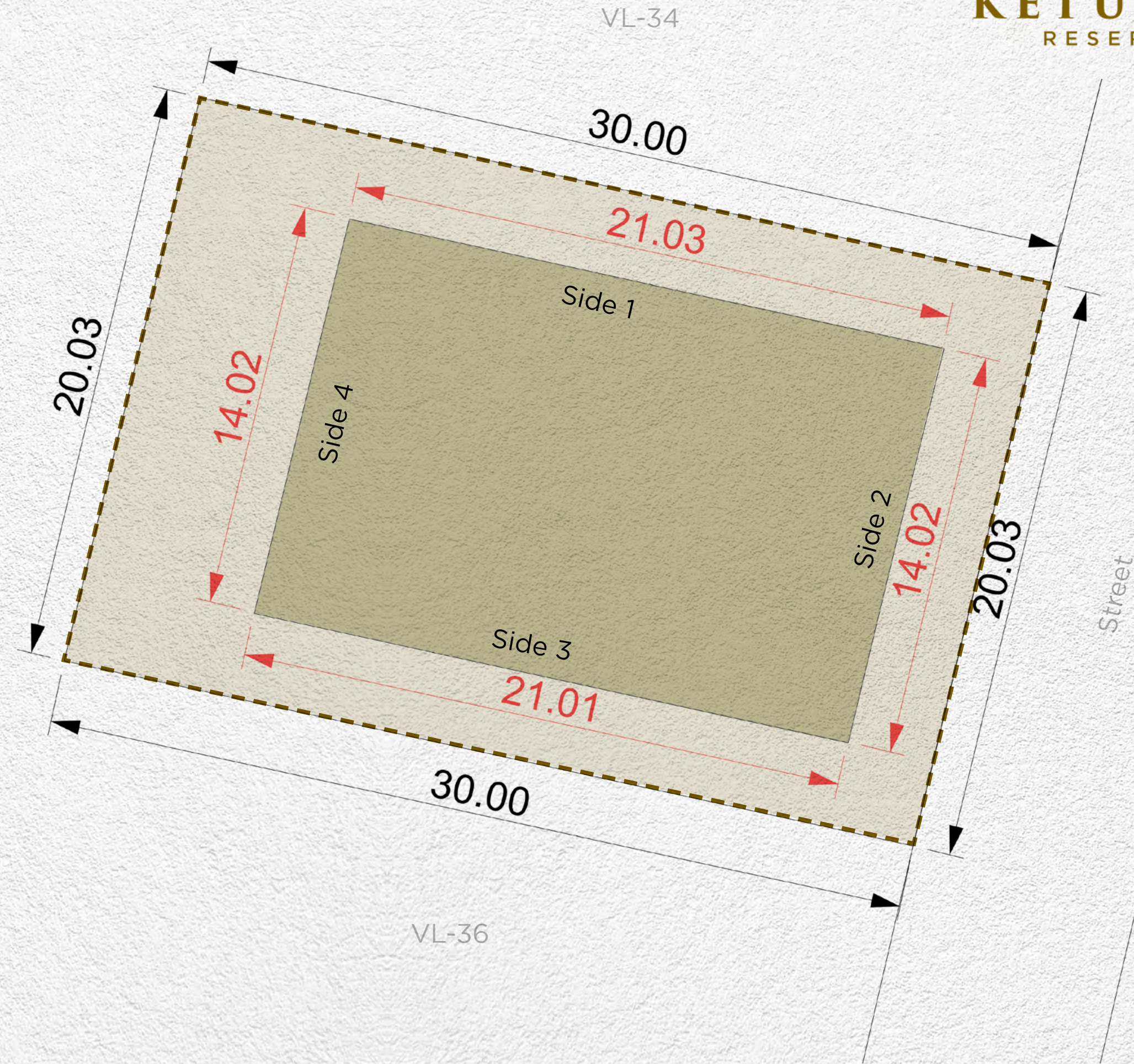

KETURAH
RESERVE

Setback			
Side 1	Side 2	Side 3	Side 4
3m	3m	3m	6m

Disclaimer: All areas, dimensions, numbering and drawings are preliminary and proposed only, actual areas may vary from the stated area, and sizes are not to scale. The Developer reserves the right to make revisions/alterations to the plans at its sole and absolute discretion, without prior notice and without any liability whatsoever. Plot development and design guidelines as published and as amended by the developer from time to time will apply and need to be adhered to.

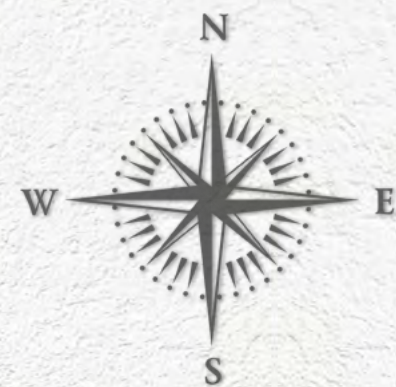
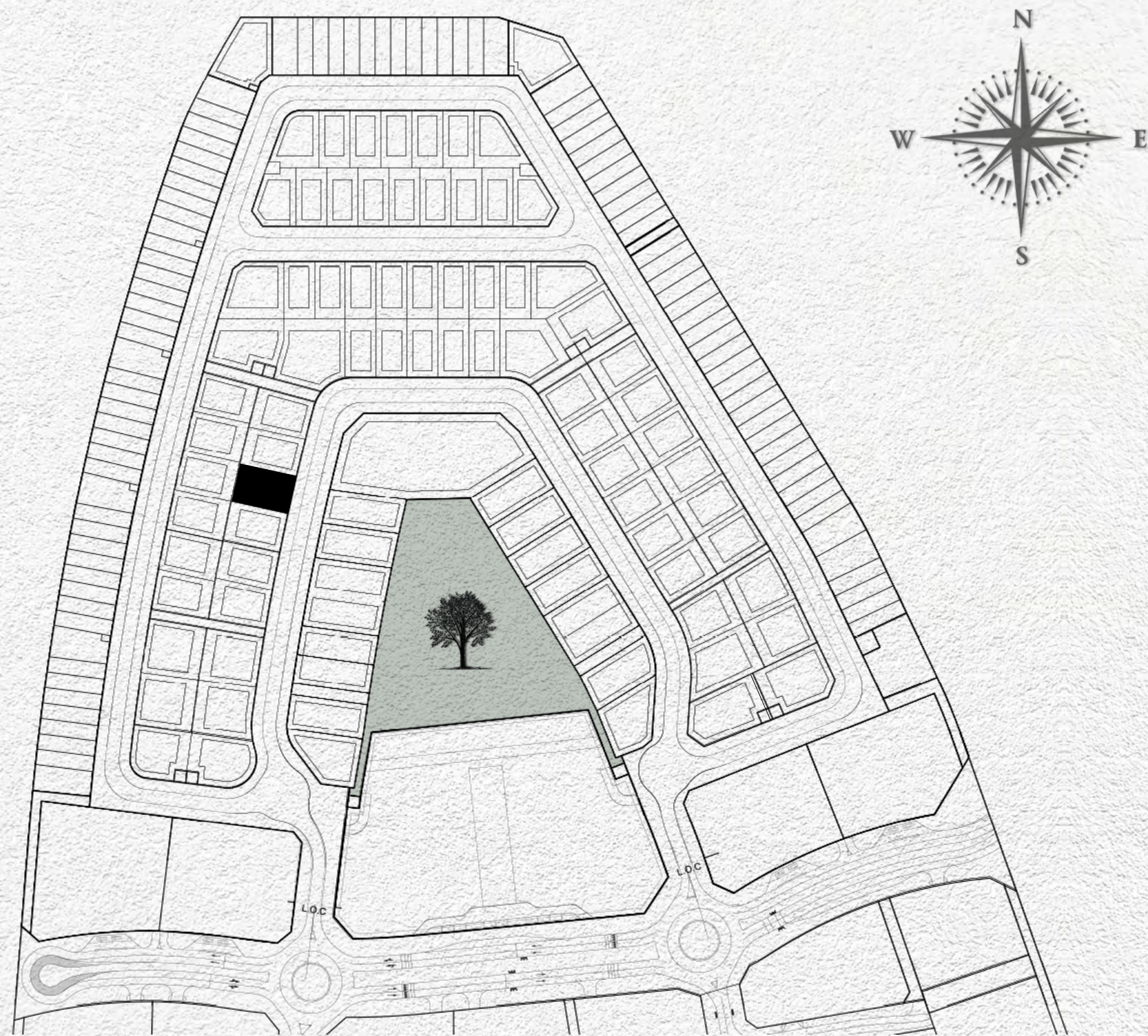

- MAX. BUILDING ENVELOPE
- MAX. BASEMENT ENVELOPE
- PLOT BOUNDARY
- PLOT DIMENSIONS
- BUILDING DIMENSIONS
- SUBSTATIONS

Plot Number	VL-36	
Land Use	Residential: Villa	
Plot Area	600.87 sq.m	6,467.70 sq.ft
Max. GFA	600.87 sq.m	6,467.70 sq.ft
Max. Height	B (optional) + G + 2 + Roof	
Max. Plot Coverage	295.00 sq.m	3,175.35 sq.ft

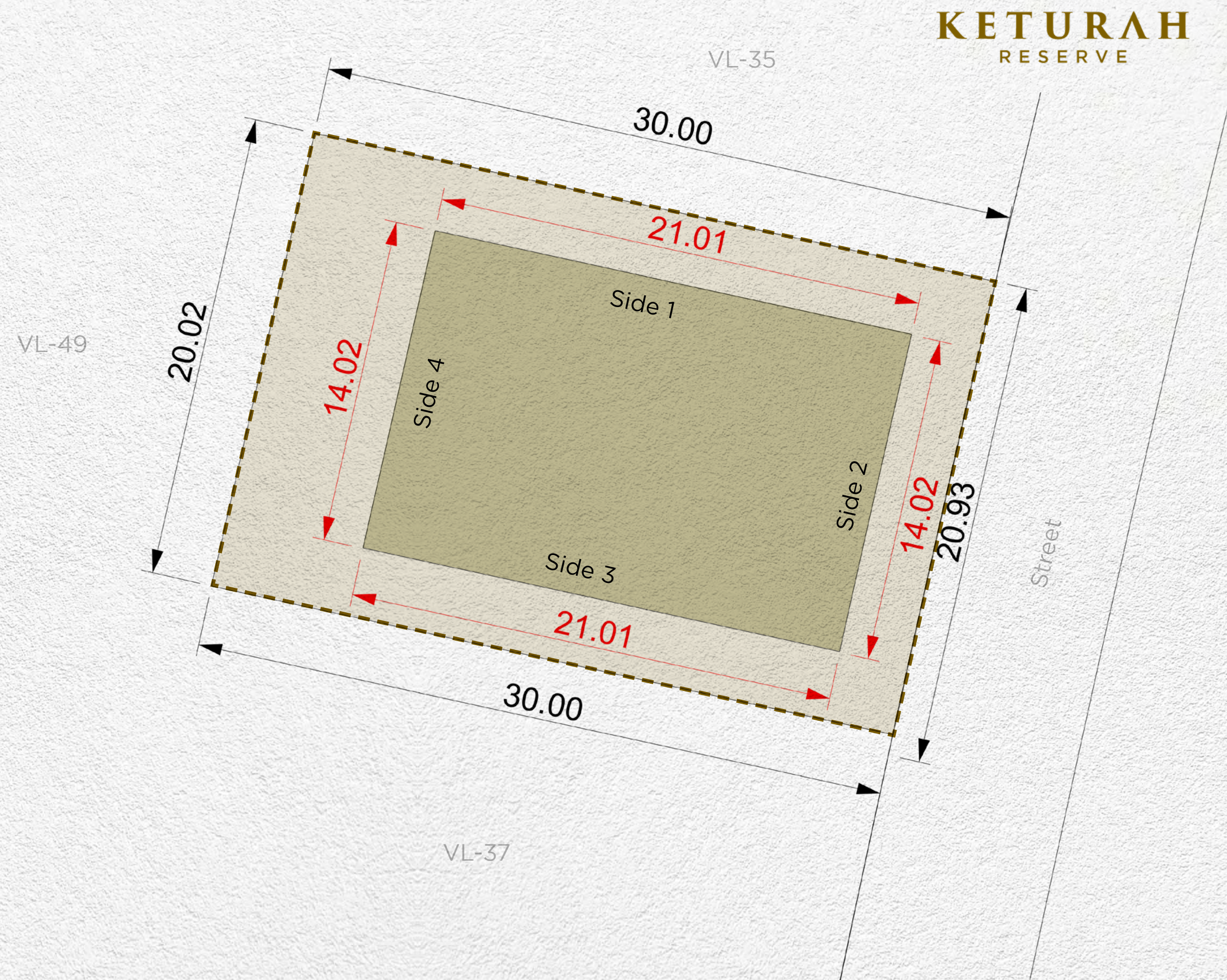

Setback			
Side 1	Side 2	Side 3	Side 4
3m	3m	3m	6m

Disclaimer: All areas, dimensions, numbering and drawings are preliminary and proposed only, actual areas may vary from the stated area, and sizes are not to scale. The Developer reserves the right to make revisions/alterations to the plans at its sole and absolute discretion, without prior notice and without any liability whatsoever. Plot development and design guidelines as published and as amended by the developer from time to time will apply and need to be adhered to.

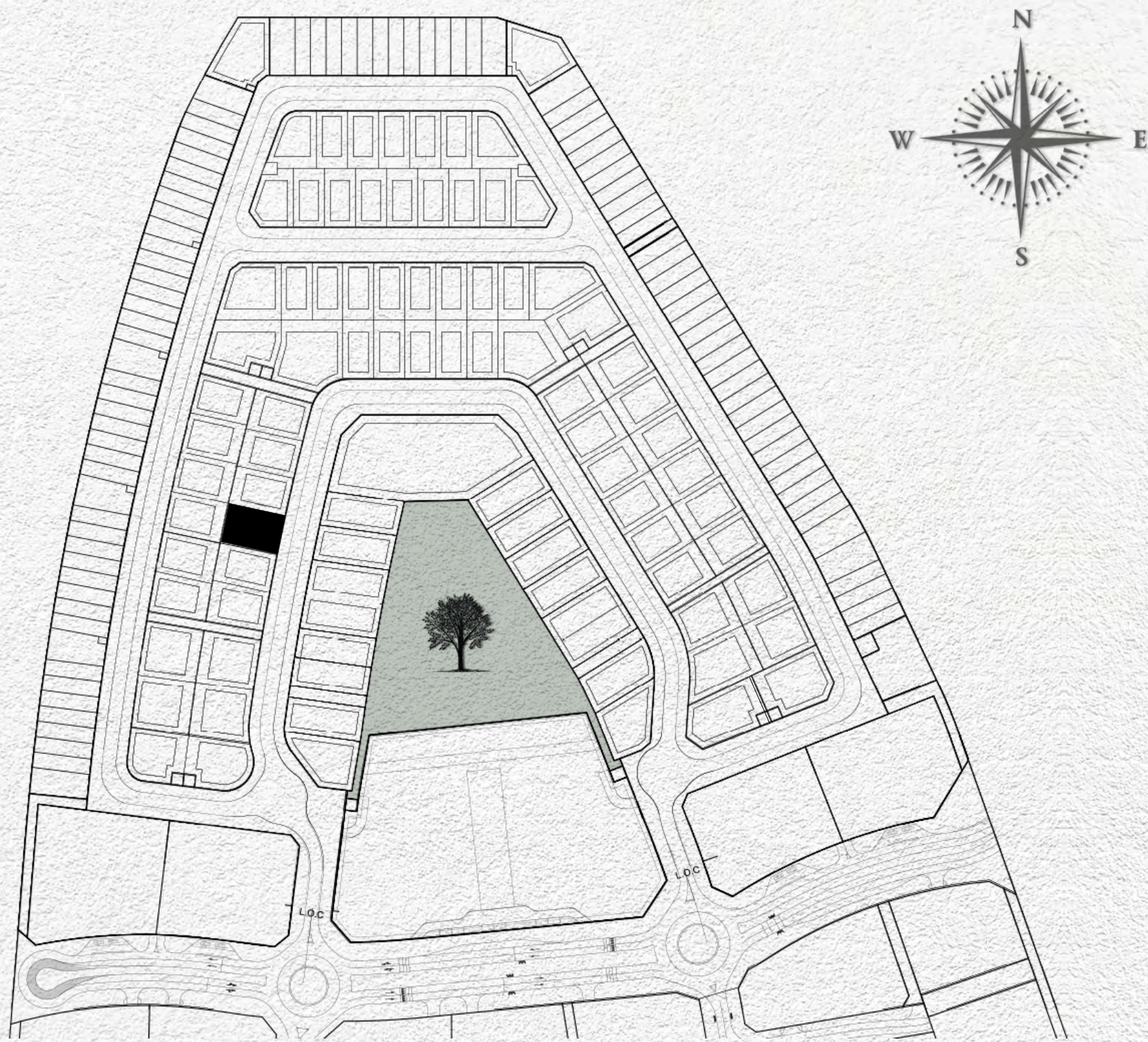

- MAX. BUILDING ENVELOPE
- MAX. BASEMENT ENVELOPE
- PLOT BOUNDARY
- PLOT DIMENSIONS
- BUILDING DIMENSIONS
- SUBSTATIONS

Plot Number	VL-37	
Land Use	Residential: Villa	
Plot Area	601.39 sq.m	6,473.30 sq.ft
Max. GFA	601.39 sq.m	6,473.30 sq.ft
Max. Height	B (optional) + G + 2 + Roof	
Max. Plot Coverage	295.00 sq.m	3,175.35 sq.ft

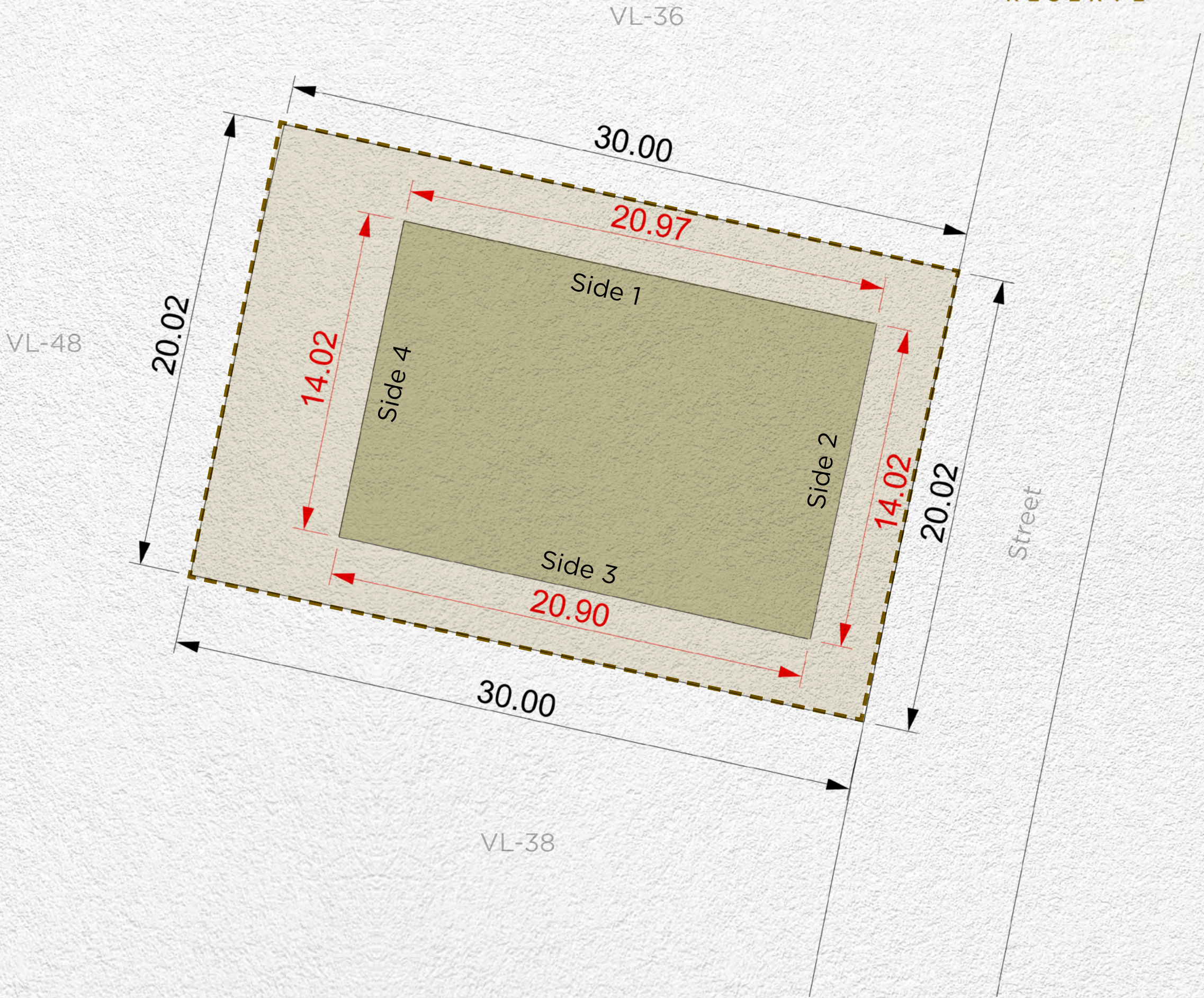

Setback			
Side 1	Side 2	Side 3	Side 4
3m	3m	3m	6m

Disclaimer: All areas, dimensions, numbering and drawings are preliminary and proposed only, actual areas may vary from the stated area, and sizes are not to scale. The Developer reserves the right to make revisions/alterations to the plans at its sole and absolute discretion, without prior notice and without any liability whatsoever. Plot development and design guidelines as published and as amended by the developer from time to time will apply and need to be adhered to.

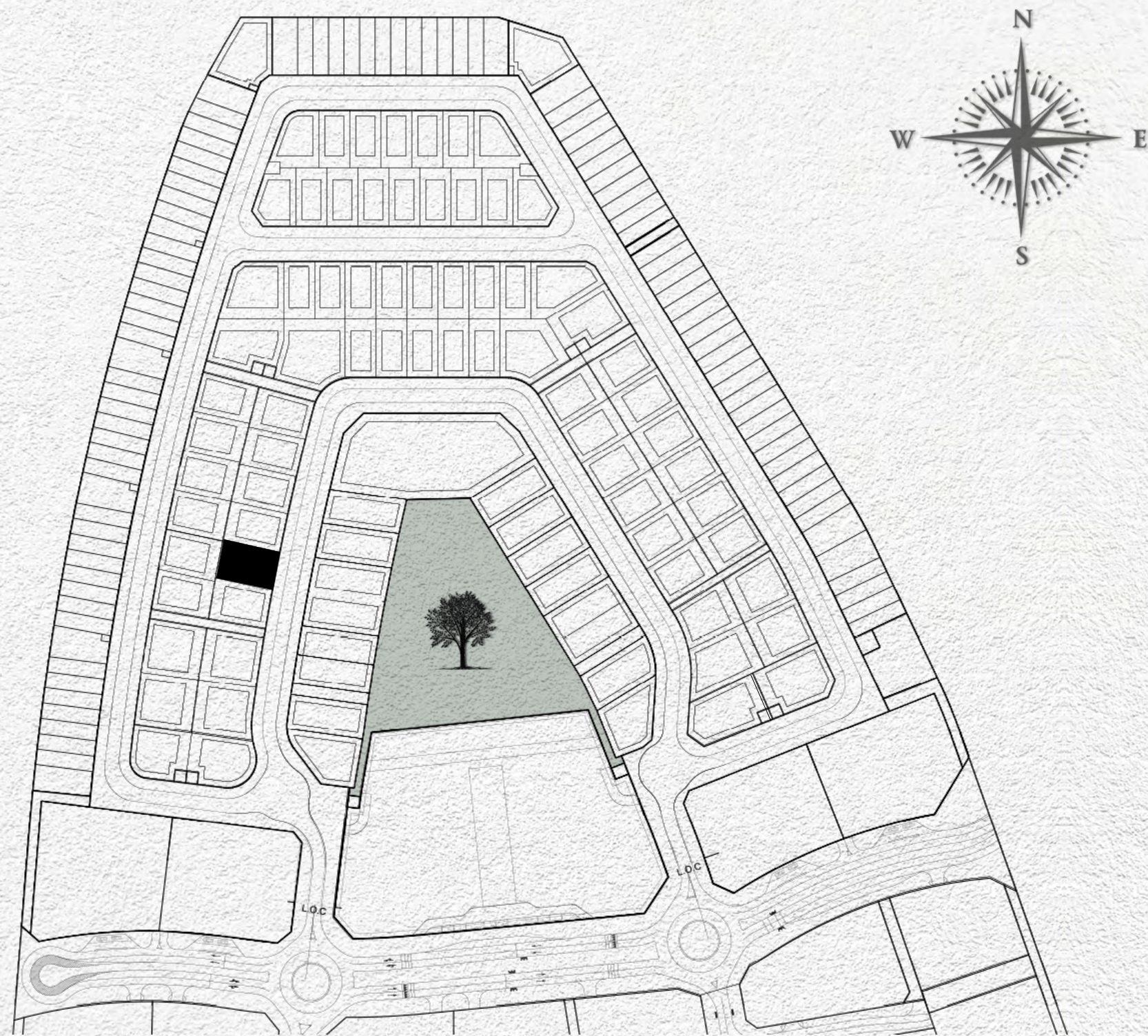

- MAX. BUILDING ENVELOPE
- MAX. BASEMENT ENVELOPE
- PLOT BOUNDARY
- PLOT DIMENSIONS
- BUILDING DIMENSIONS
- SUBSTATIONS

Plot Number	VL-38	
Land Use	Residential: Villa	
Plot Area	601.91 sq.m	6,478.90 sq.ft
Max. GFA	601.91 sq.m	6,478.90 sq.ft
Max. Height	B (optional) + G + 2 + Roof	
Max. Plot Coverage	294.00 sq.m	3,164.59 sq.ft

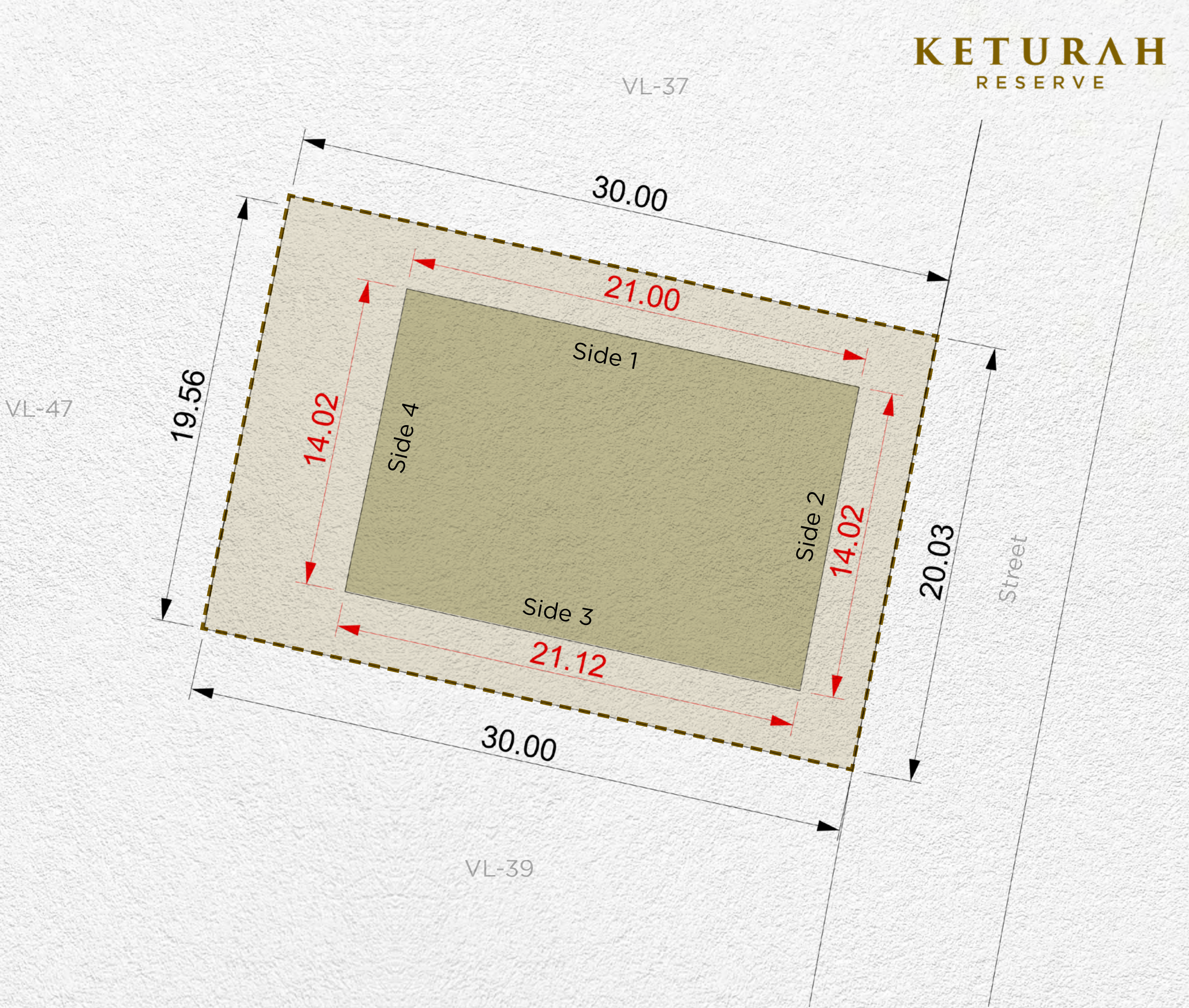

Setback			
Side 1	Side 2	Side 3	Side 4
3m	3m	3m	6m

Disclaimer: All areas, dimensions, numbering and drawings are preliminary and proposed only, actual areas may vary from the stated area, and sizes are not to scale. The Developer reserves the right to make revisions/alterations to the plans at its sole and absolute discretion, without prior notice and without any liability whatsoever. Plot development and design guidelines as published and as amended by the developer from time to time will apply and need to be adhered to.

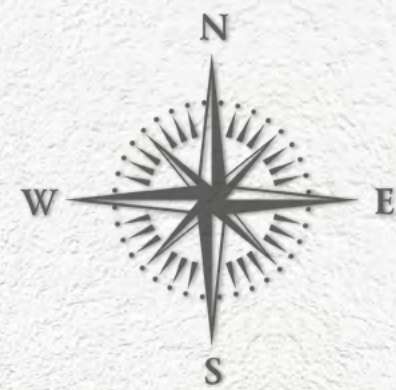
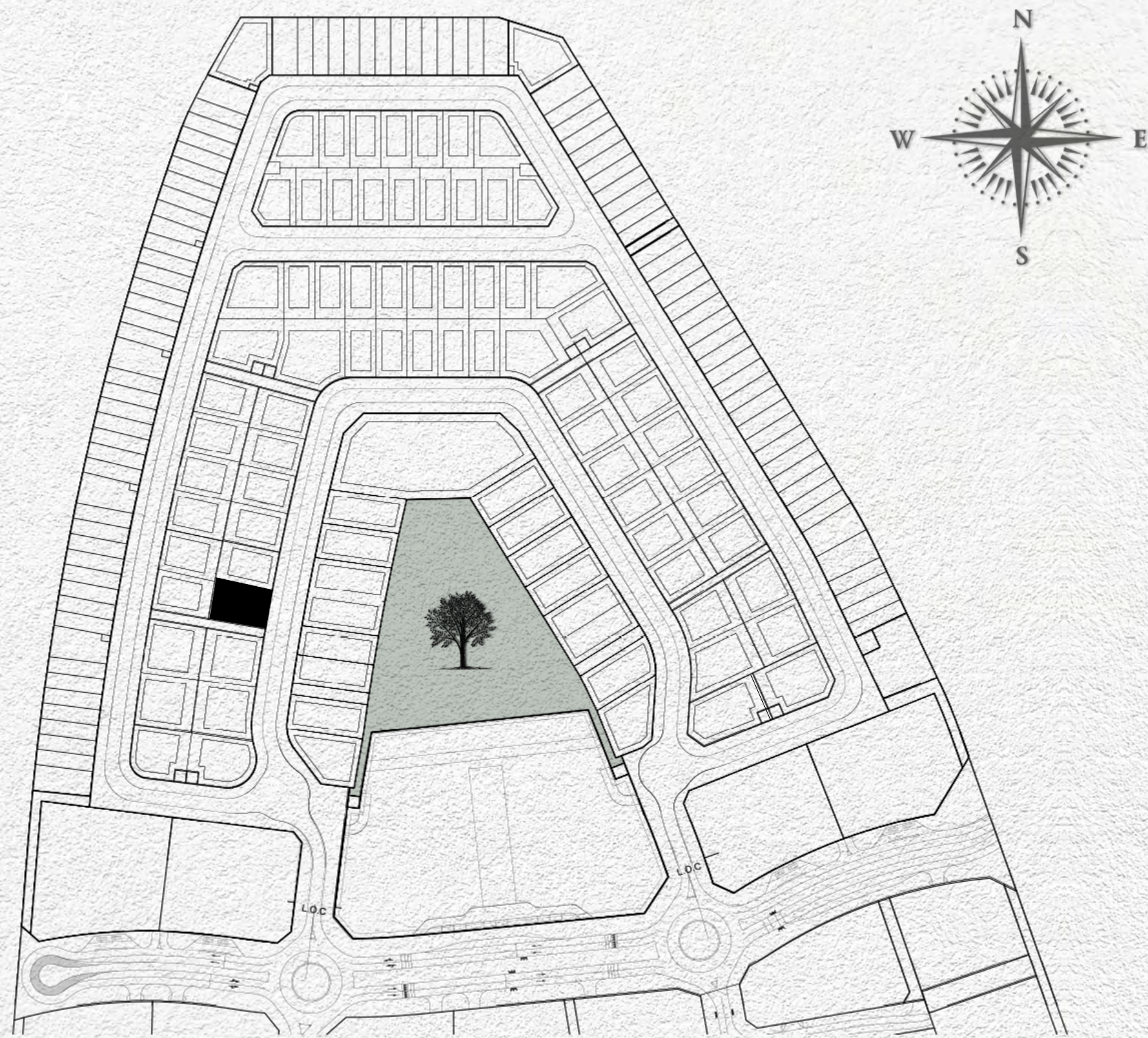

- MAX. BUILDING ENVELOPE
- MAX. BASEMENT ENVELOPE
- PLOT BOUNDARY
- PLOT DIMENSIONS
- BUILDING DIMENSIONS
- SUBSTATIONS

Plot Number	VL-39	
Land Use	Residential: Villa	
Plot Area	622.84 sq.m	6704.19 sq.ft
Max. GFA	622.84 sq.m	6704.19 sq.ft
Max. Height	B (optional) + G + 2 + Roof	
Max. Plot Coverage	295.00 sq.m	3,175.35 sq.ft

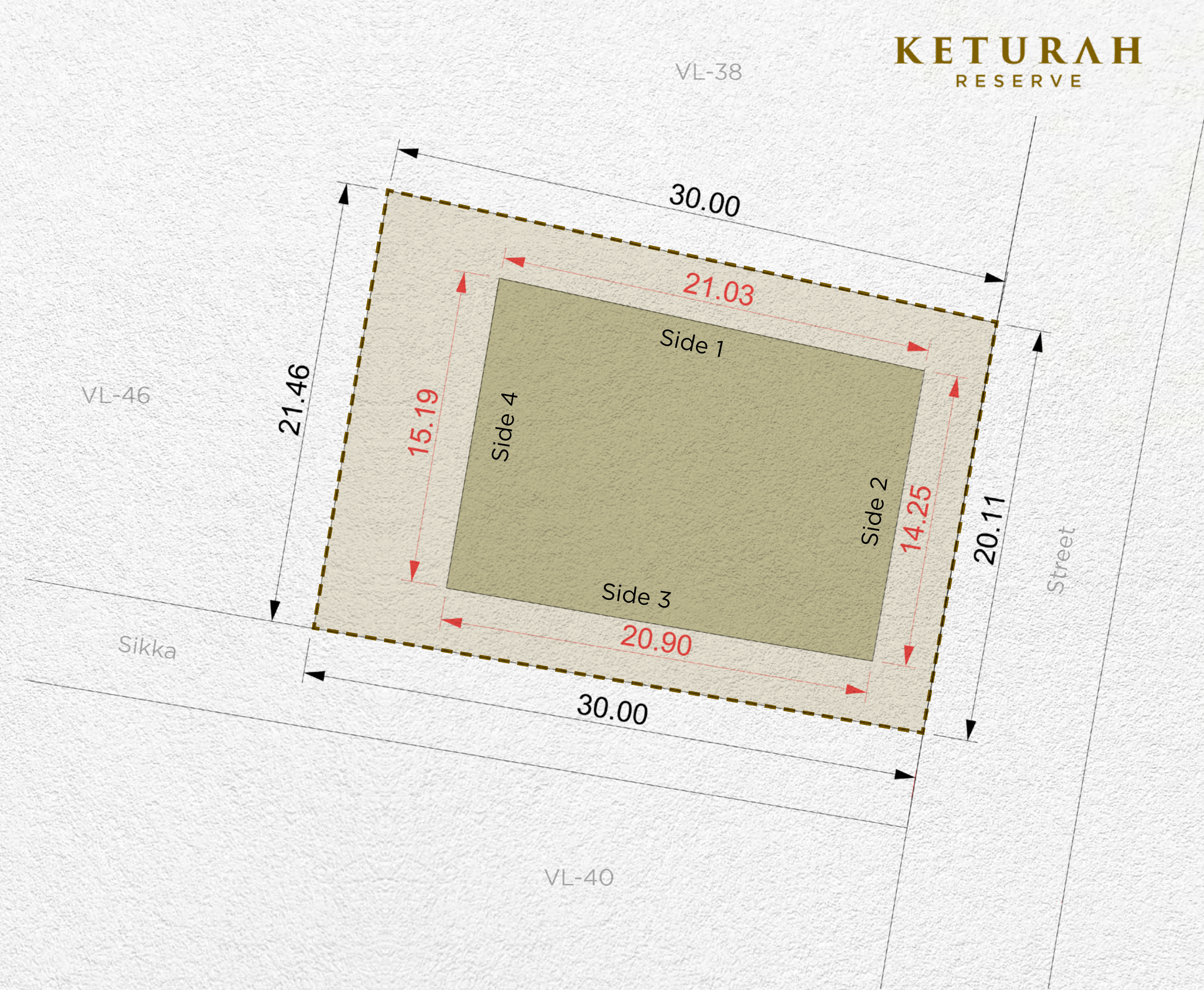

Setback			
Side 1	Side 2	Side 3	Side 4
3m	3m	3m	6m

Disclaimer: All areas, dimensions, numbering and drawings are preliminary and proposed only, actual areas may vary from the stated area, and sizes are not to scale. The Developer reserves the right to make revisions/alterations to the plans at its sole and absolute discretion, without prior notice and without any liability whatsoever. Plot development and design guidelines as published and as amended by the developer from time to time will apply and need to be adhered to.

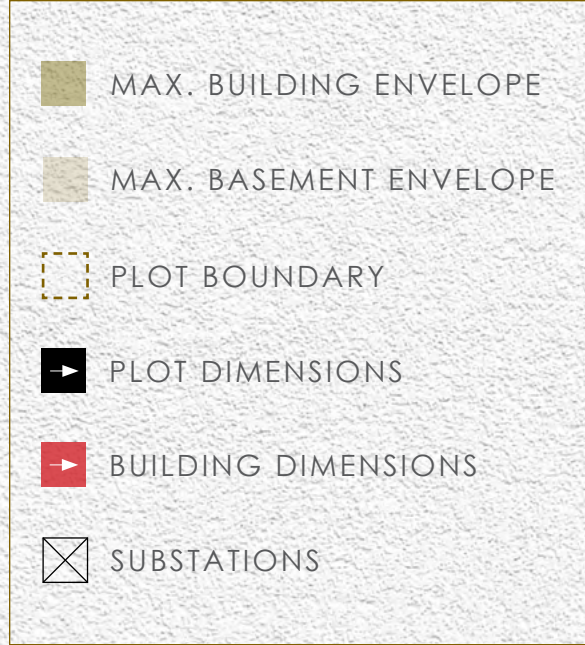
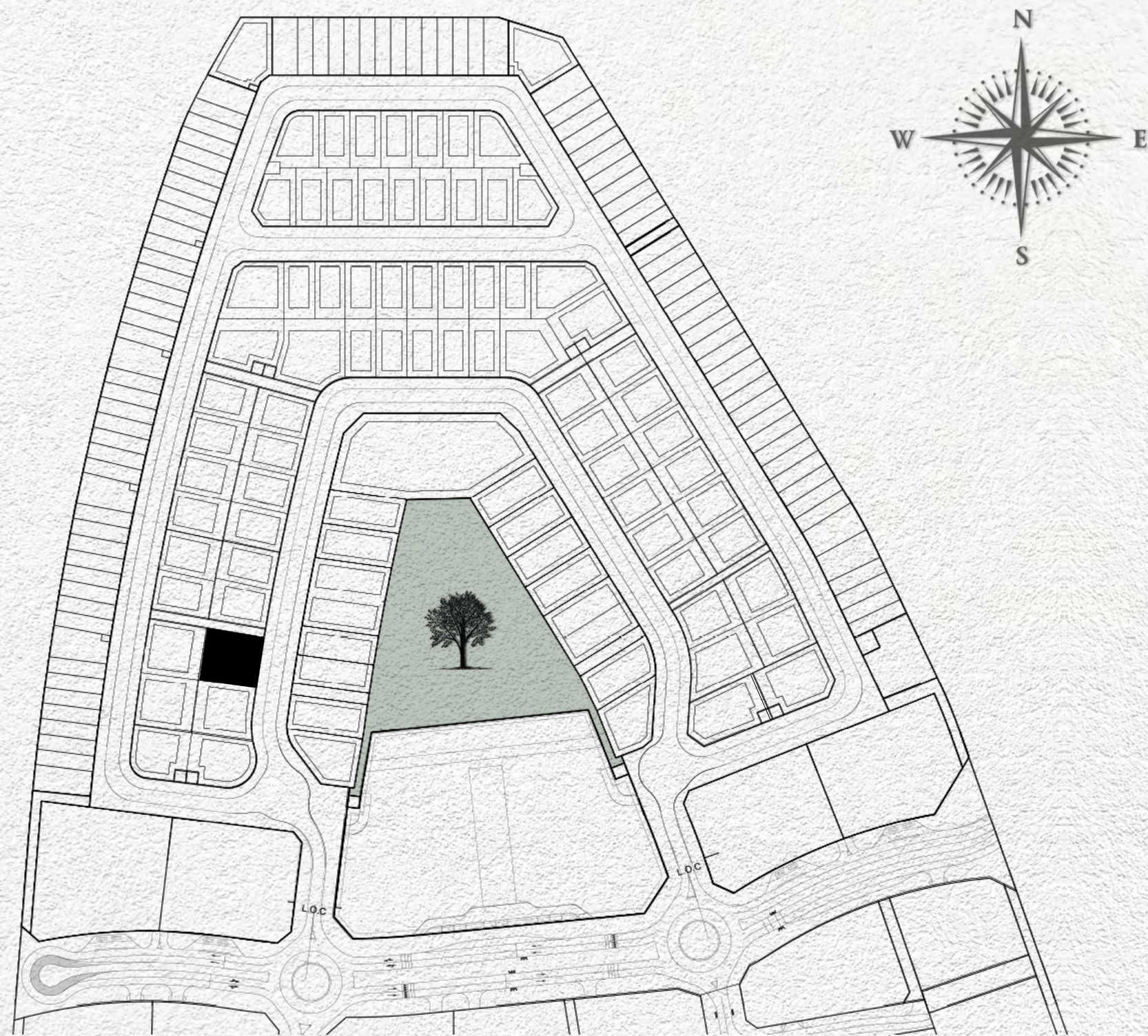

Plot Number	VL-40	
Land Use	Residential: Villa	
Plot Area	803.08 sq.m	8,644.27 sq.ft
Max. GFA	803.08 sq.m	8,644.27 sq.ft
Max. Height	B (optional) + G + 2 + Roof	
Max. Plot Coverage	308.00 sq.m	3,315.28 sq.ft

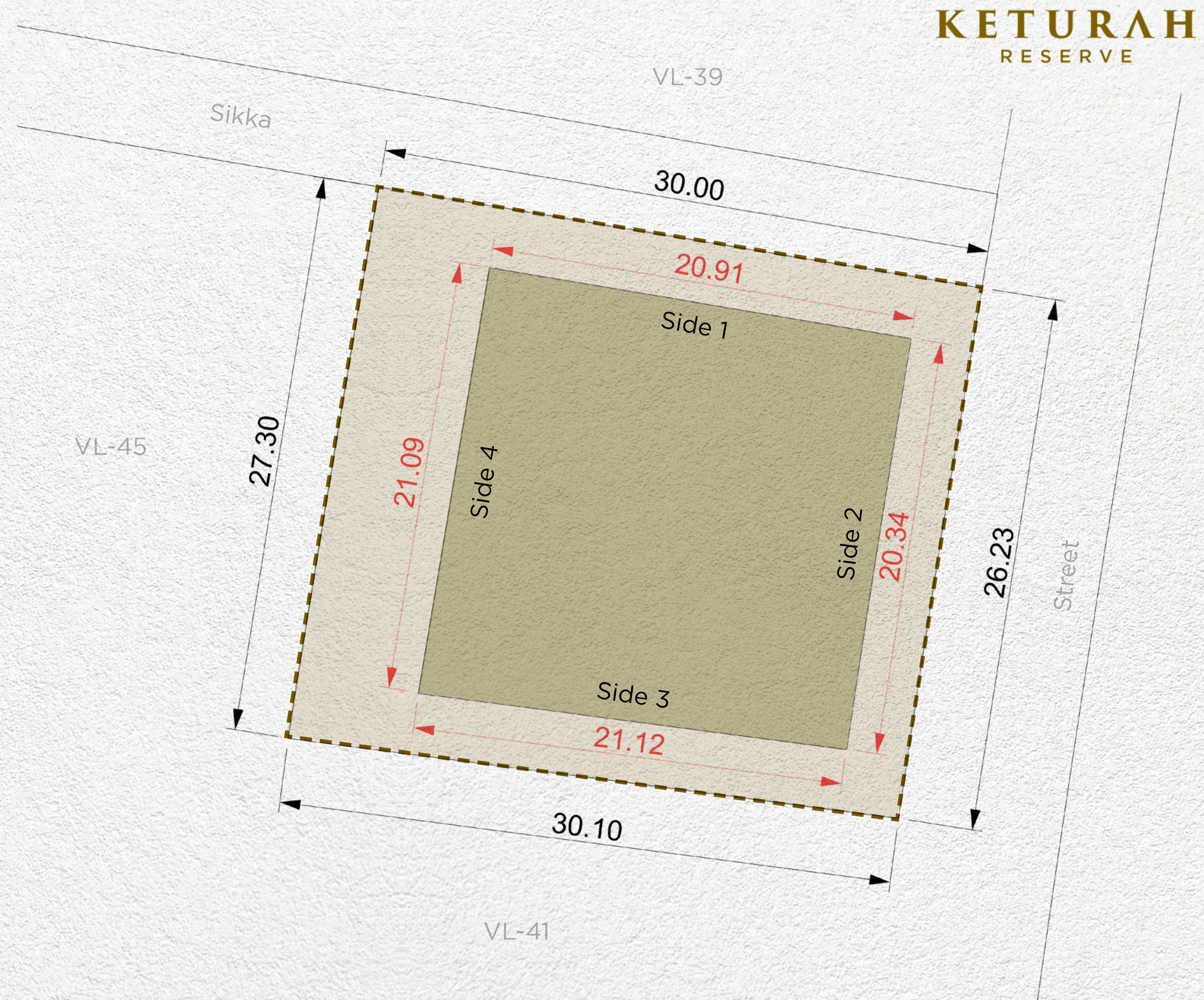

Setback			
Side 1	Side 2	Side 3	Side 4
3m	3m	3m	6m

Disclaimer: All areas, dimensions, numbering and drawings are preliminary and proposed only, actual areas may vary from the stated area, and sizes are not to scale. The Developer reserves the right to make revisions/alterations to the plans at its sole and absolute discretion, without prior notice and without any liability whatsoever. Plot development and design guidelines as published and as amended by the developer from time to time will apply and need to be adhered to.

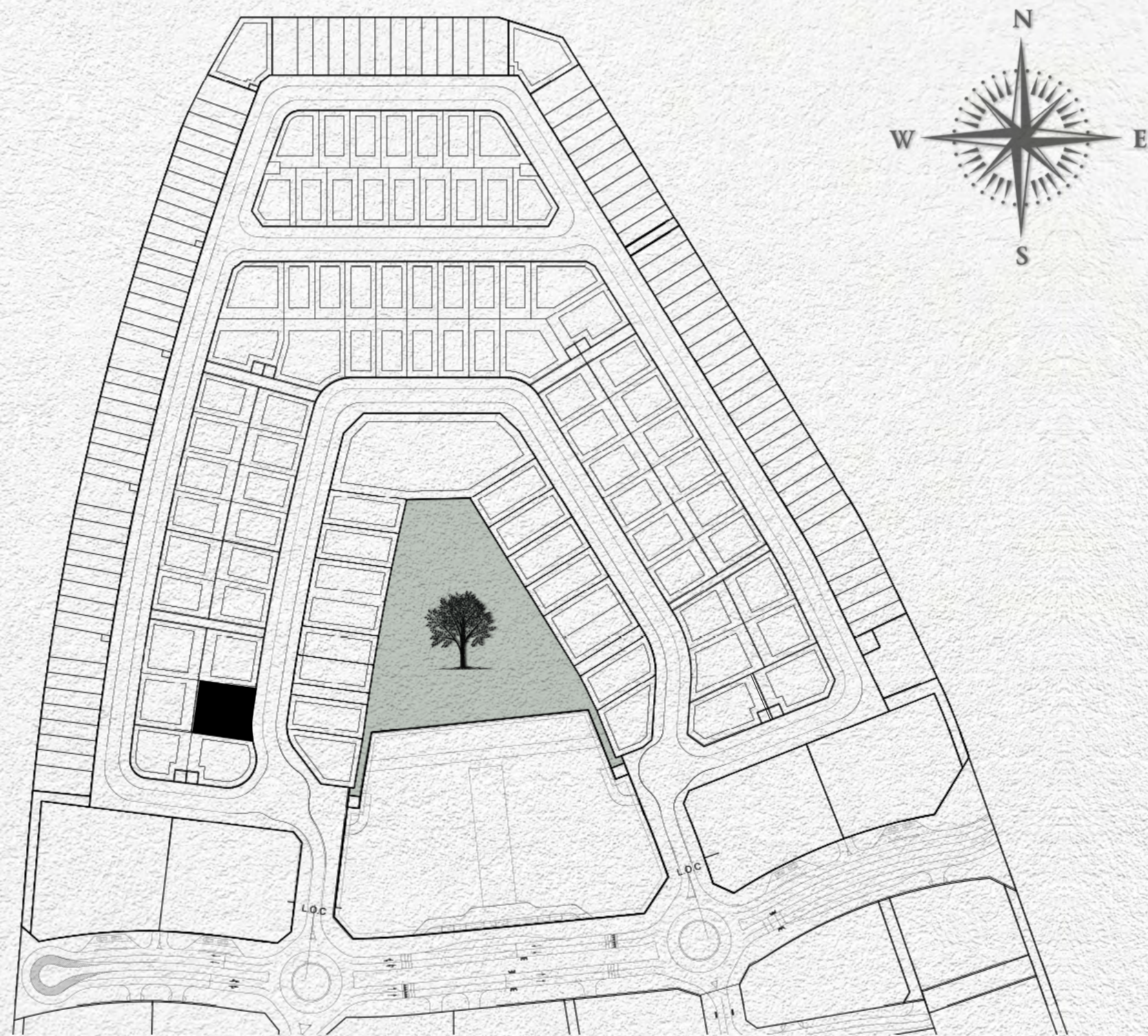

- MAX. BUILDING ENVELOPE
- MAX. BASEMENT ENVELOPE
- PLOT BOUNDARY
- PLOT DIMENSIONS
- BUILDING DIMENSIONS
- SUBSTATIONS

Plot Number	VL-41	
Land Use	Residential: Villa	
Plot Area	833.56 sq.m	8,972.36 sq.ft
Max. GFA	833.56 sq.m	8,972.36 sq.ft
Max. Height	B (optional) + G + 2 + Roof	
Max. Plot Coverage	435.00 sq.m	4,682.30 sq.ft

VL-44

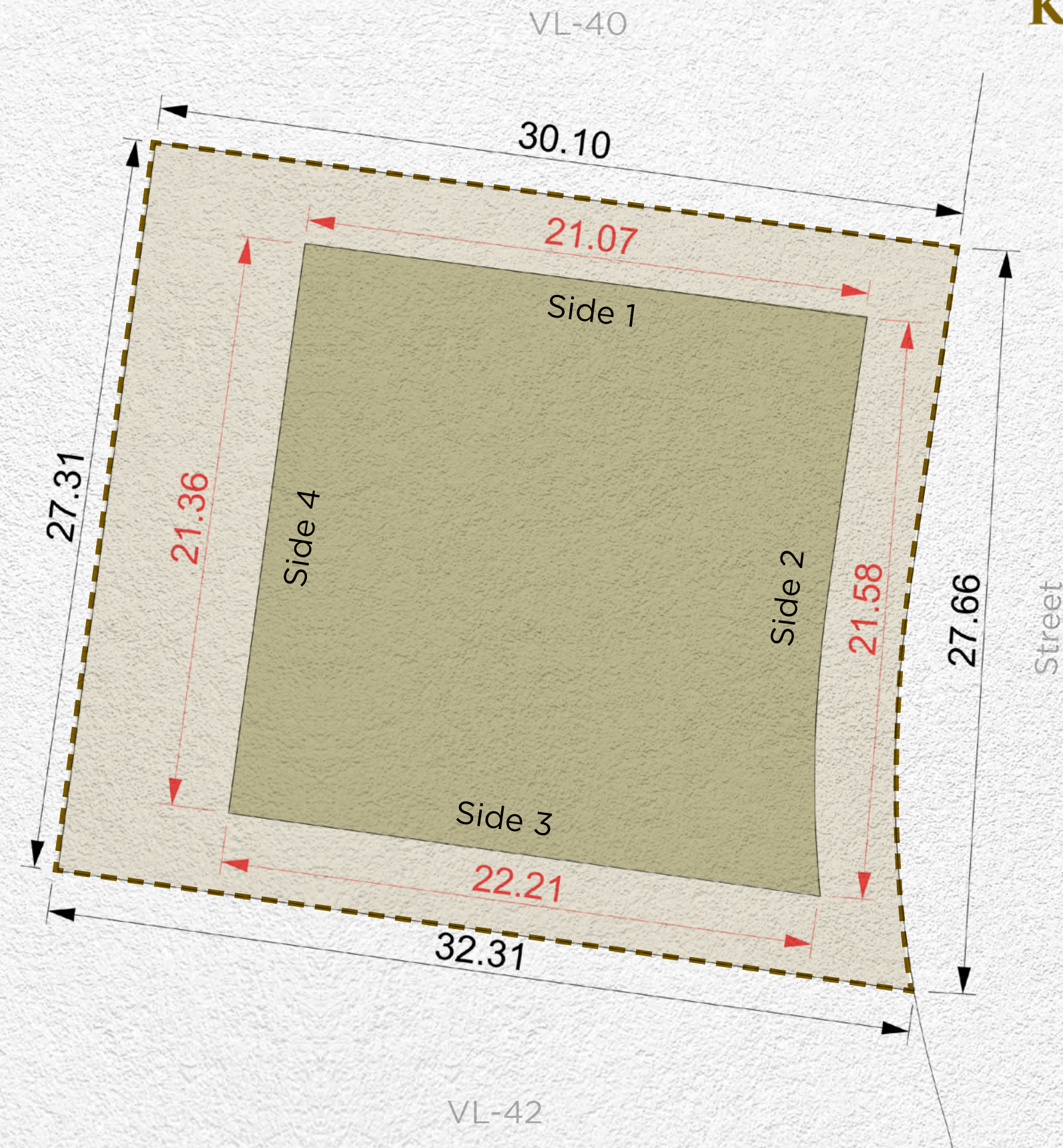

KETURAH
RESERVE

Setback			
Side 1	Side 2	Side 3	Side 4
3m	3m	3m	6m

Disclaimer: All areas, dimensions, numbering and drawings are preliminary and proposed only, actual areas may vary from the stated area, and sizes are not to scale. The Developer reserves the right to make revisions/alterations to the plans at its sole and absolute discretion, without prior notice and without any liability whatsoever. Plot development and design guidelines as published and as amended by the developer from time to time will apply and need to be adhered to.



VL-41

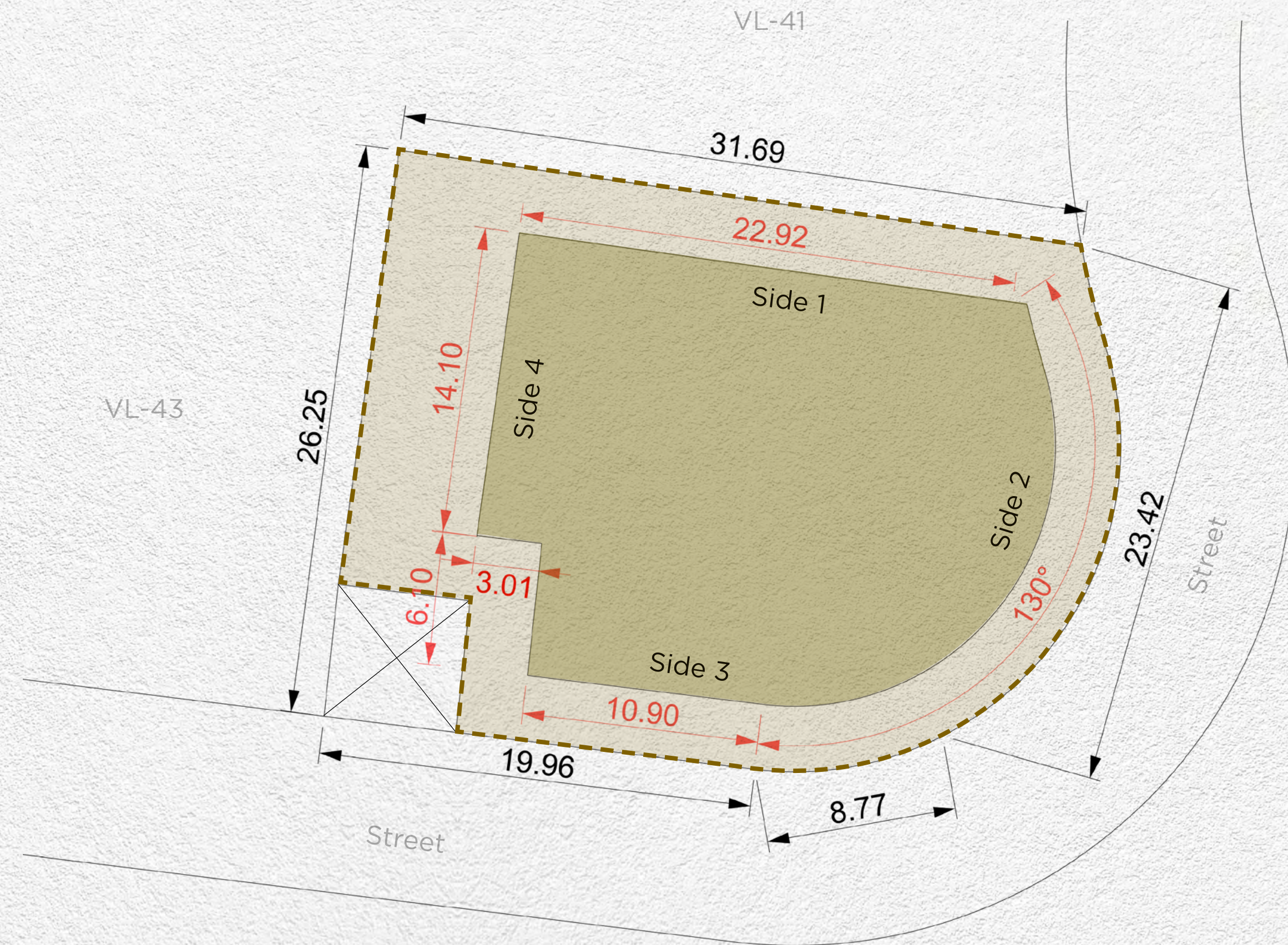

Setback			
Side 1	Side 2	Side 3	Side 4
3m	3m	3m	6m

Disclaimer: All areas, dimensions, numbering and drawings are preliminary and proposed only, actual areas may vary from the stated area, and sizes are not to scale. The Developer reserves the right to make revisions/alterations to the plans at its sole and absolute discretion, without prior notice and without any liability whatsoever. Plot development and design guidelines as published and as amended by the developer from time to time will apply and need to be adhered to.

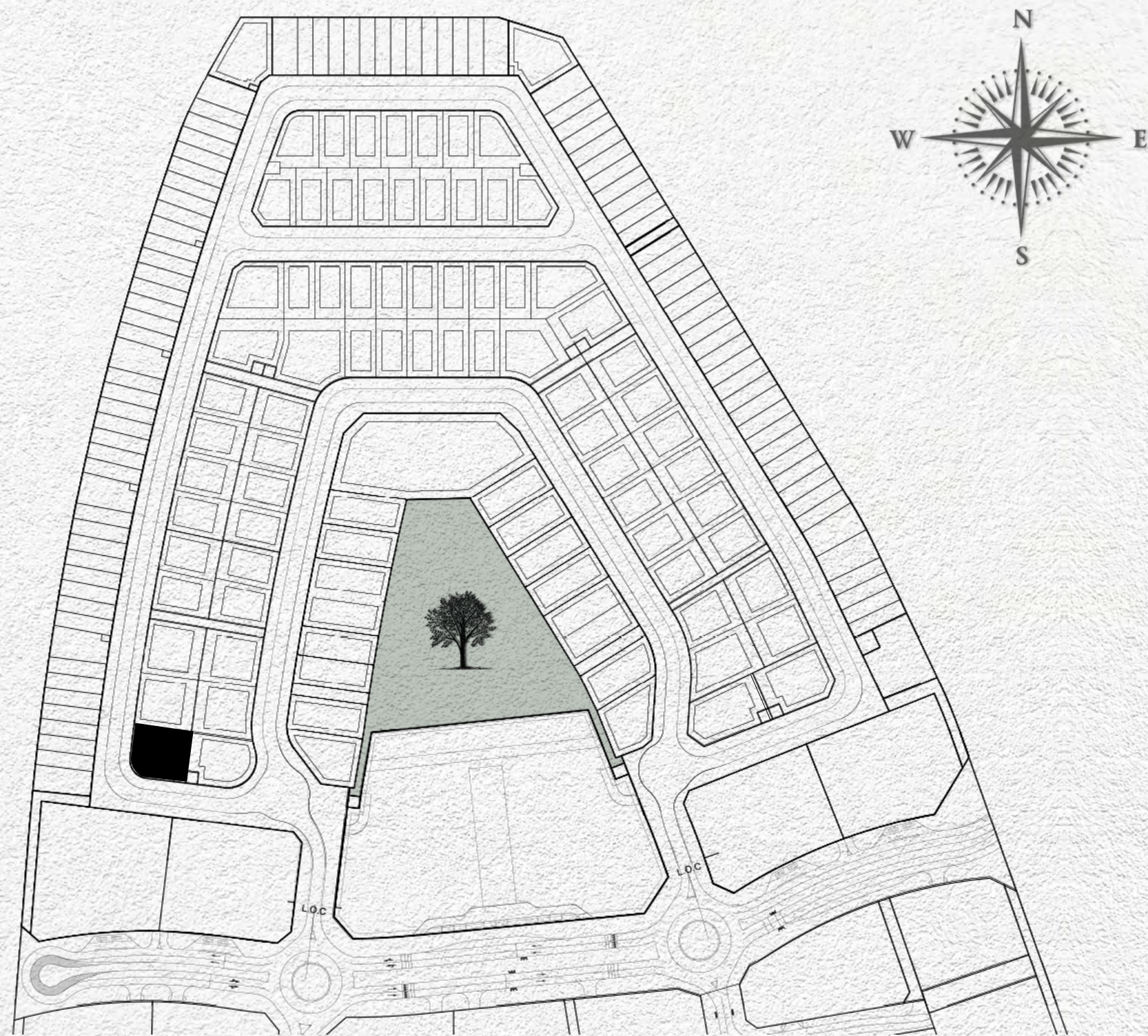

- MAX. BUILDING ENVELOPE
- MAX. BASEMENT ENVELOPE
- PLOT BOUNDARY
- PLOT DIMENSIONS
- BUILDING DIMENSIONS
- SUBSTATIONS

Plot Number	VL-43	
Land Use	Residential: Villa	
Plot Area	739.30 sq.m	7,957.75 sq.ft
Max. GFA	700.00 sq.m	7,534.73 sq.ft
Max. Height	B (optional) + G + 2 + Roof	
Max. Plot Coverage	407.00 sq.m	4,380.91 sq.ft

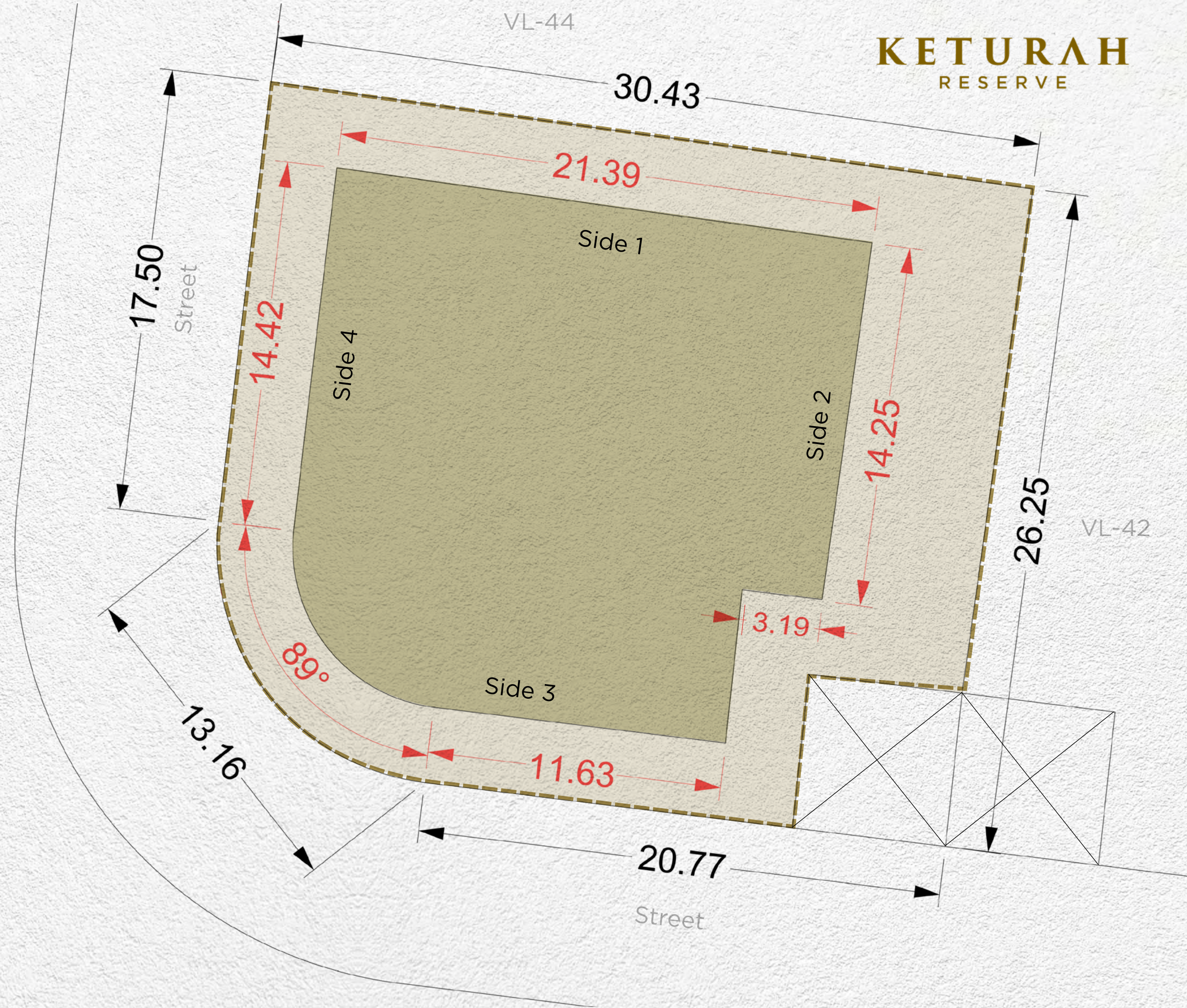

Setback			
Side 1	Side 2	Side 3	Side 4
3m	6m	3m	3m

Disclaimer: All areas, dimensions, numbering and drawings are preliminary and proposed only, actual areas may vary from the stated area, and sizes are not to scale. The Developer reserves the right to make revisions/alterations to the plans at its sole and absolute discretion, without prior notice and without any liability whatsoever. Plot development and design guidelines as published and as amended by the developer from time to time will apply and need to be adhered to.

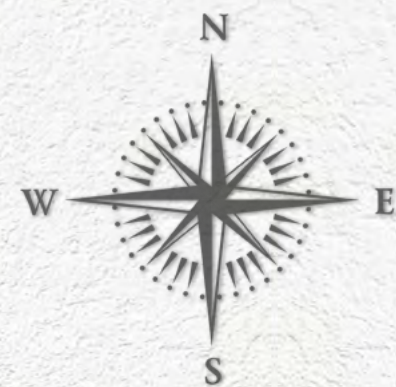
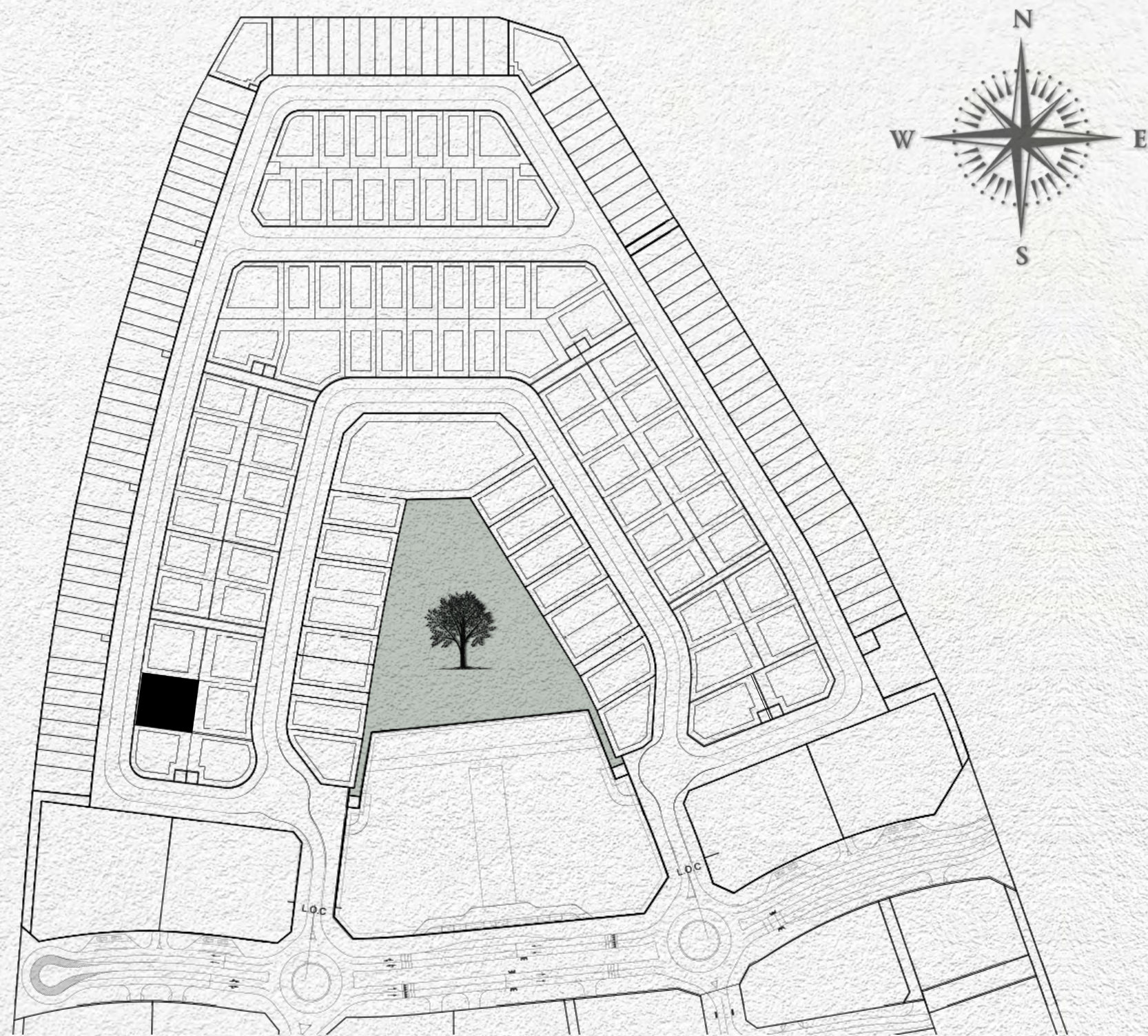

- MAX. BUILDING ENVELOPE
- MAX. BASEMENT ENVELOPE
- PLOT BOUNDARY
- PLOT DIMENSIONS
- BUILDING DIMENSIONS
- SUBSTATIONS

Plot Number	VL-44	
Land Use	Residential: Villa	
Plot Area	814.21 sq.m	8,764.08 sq.ft
Max. GFA	814.21 sq.m	8,764.08 sq.ft
Max. Height	B (optional) + G + 2 + Roof	
Max. Plot Coverage	444.00 sq.m	4,779.17 sq.ft

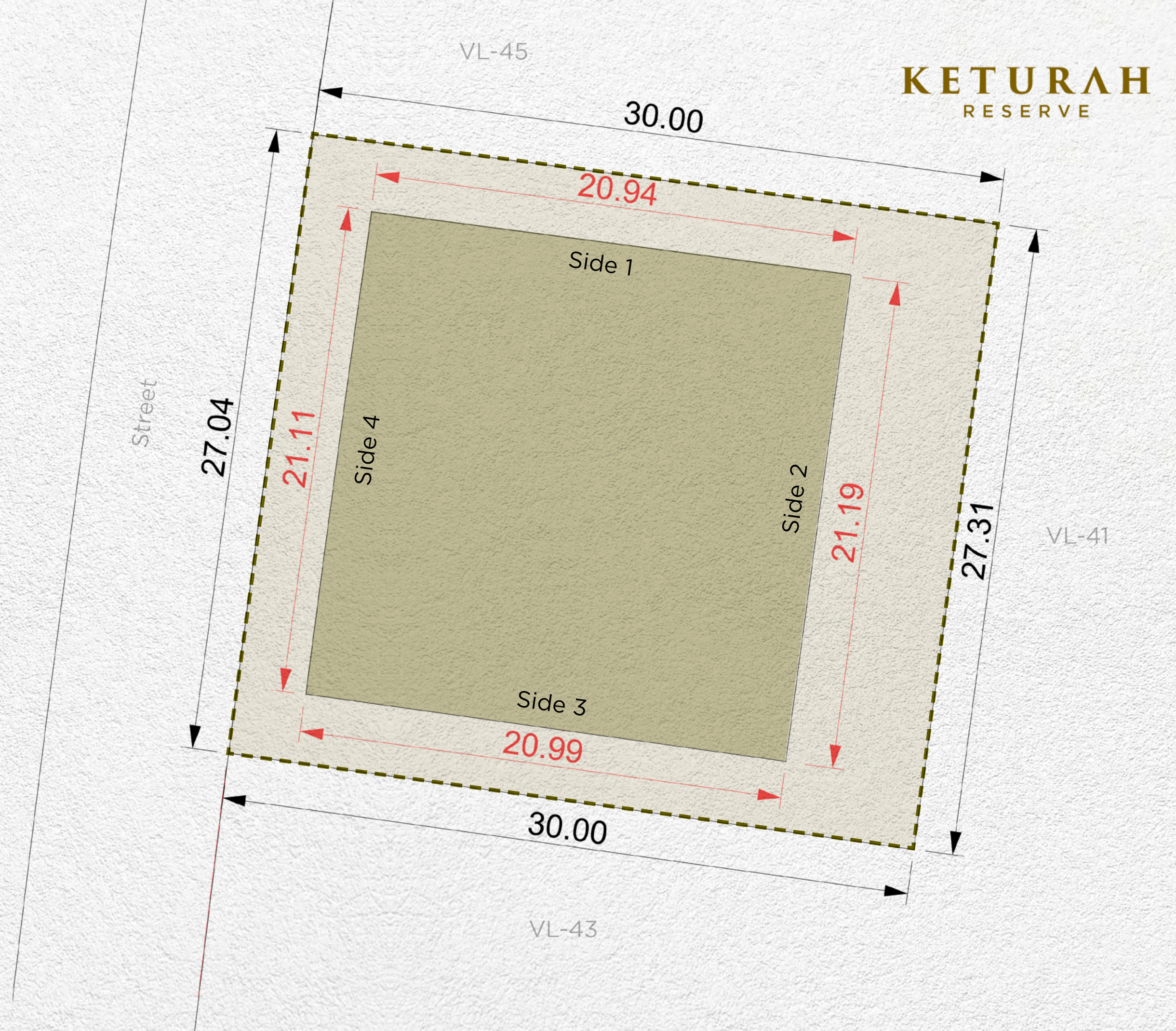

Setback			
Side 1	Side 2	Side 3	Side 4
3m	6m	3m	3m

Disclaimer: All areas, dimensions, numbering and drawings are preliminary and proposed only, actual areas may vary from the stated area, and sizes are not to scale. The Developer reserves the right to make revisions/alterations to the plans at its sole and absolute discretion, without prior notice and without any liability whatsoever. Plot development and design guidelines as published and as amended by the developer from time to time will apply and need to be adhered to.

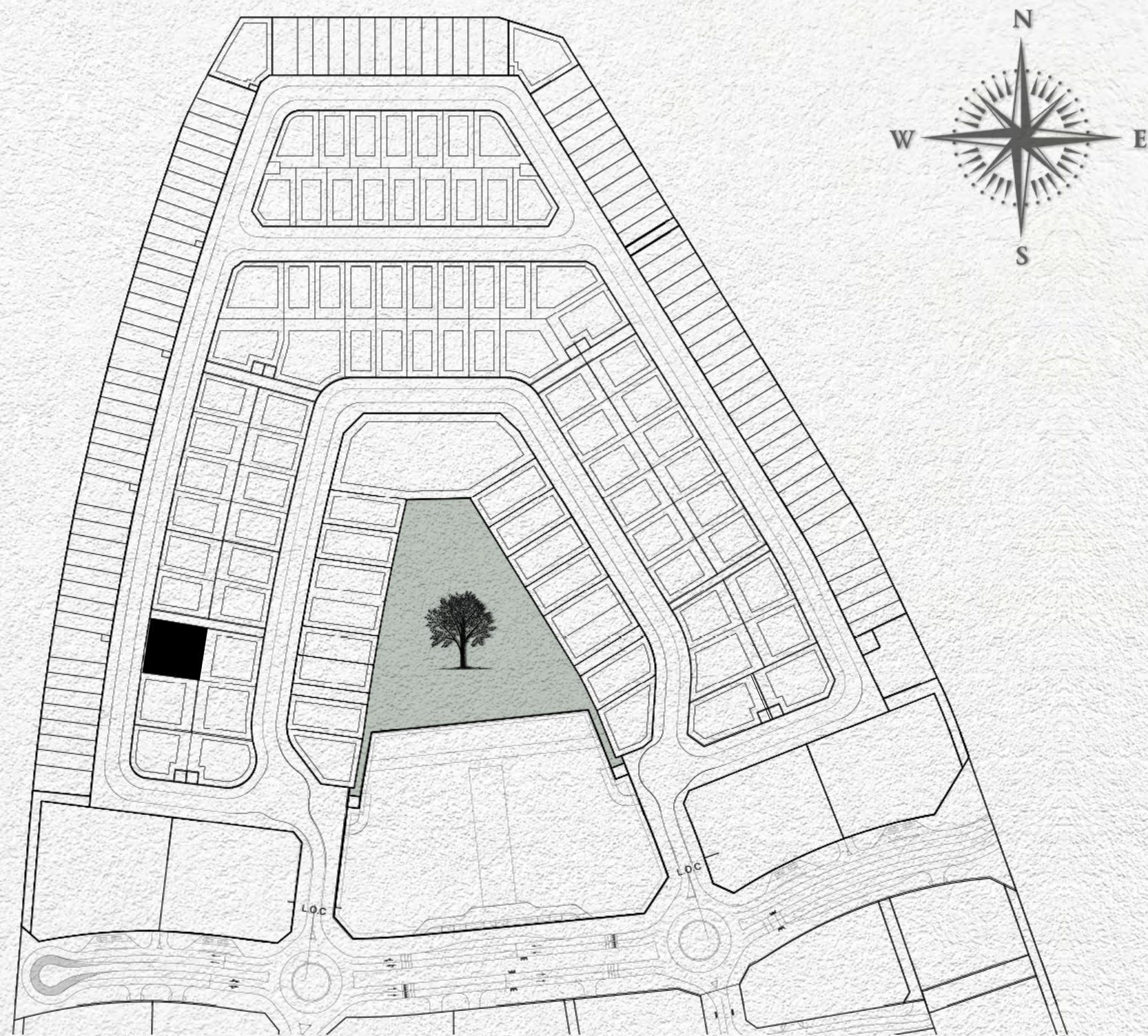

- MAX. BUILDING ENVELOPE
- MAX. BASEMENT ENVELOPE
- PLOT BOUNDARY
- PLOT DIMENSIONS
- BUILDING DIMENSIONS
- SUBSTATIONS

Plot Number	VL-45	
Land Use	Residential: Villa	
Plot Area	834.98 sq.m	8,987.64 sq.ft
Max. GFA	834.98 sq.m	8,987.64 sq.ft
Max. Height	B (optional) + G + 2 + Roof	
Max. Plot Coverage	460.00 sq.m	4,951.39 sq.ft

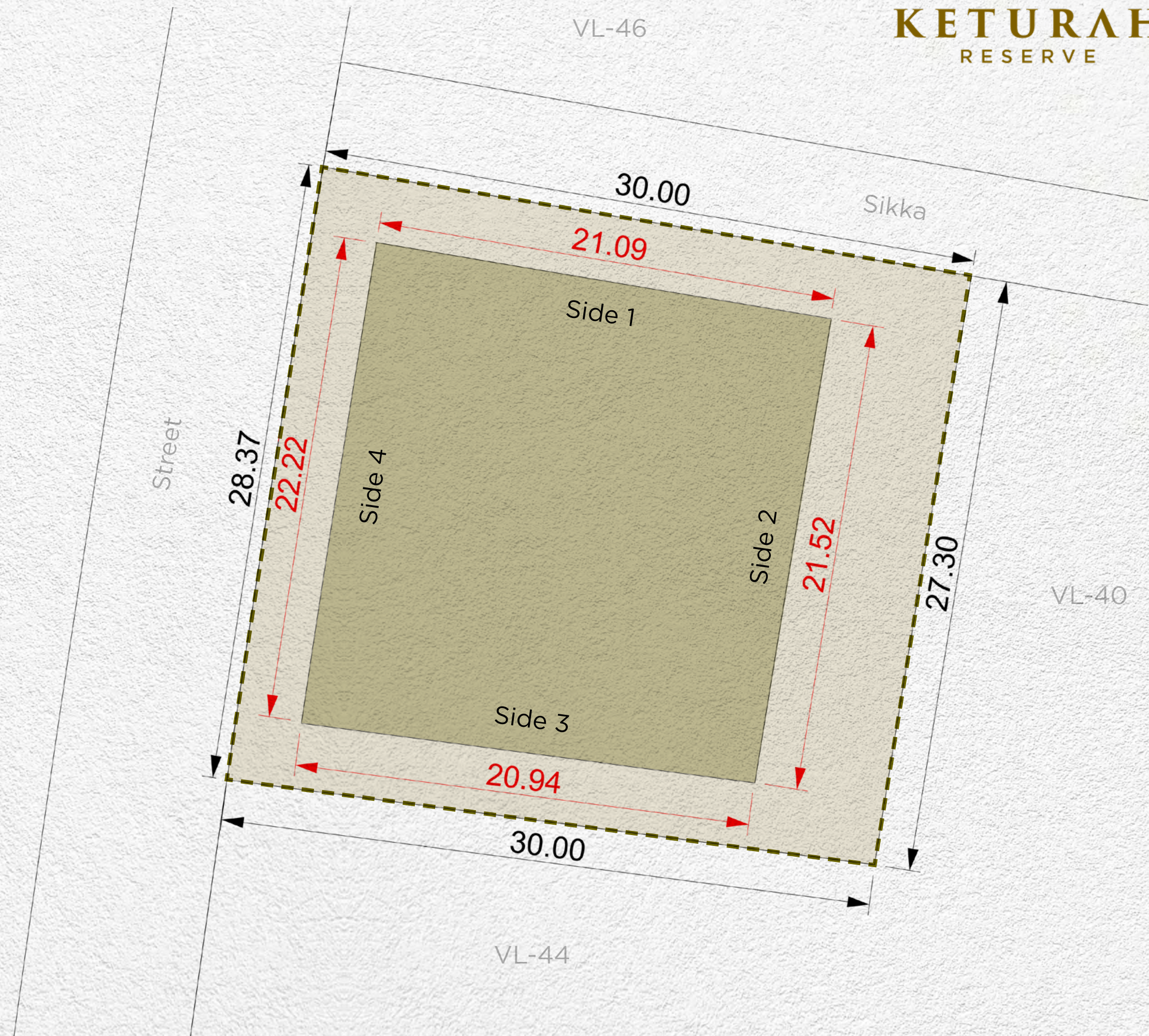

Setback			
Side 1	Side 2	Side 3	Side 4
3m	6m	3m	3m

Disclaimer: All areas, dimensions, numbering and drawings are preliminary and proposed only, actual areas may vary from the stated area, and sizes are not to scale. The Developer reserves the right to make revisions/alterations to the plans at its sole and absolute discretion, without prior notice and without any liability whatsoever. Plot development and design guidelines as published and as amended by the developer from time to time will apply and need to be adhered to.

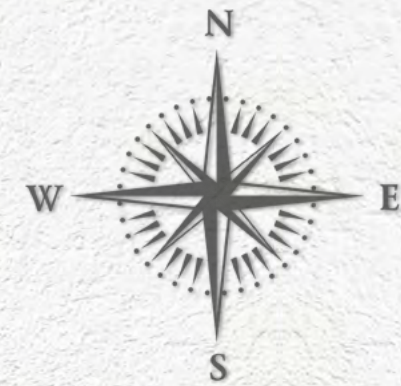
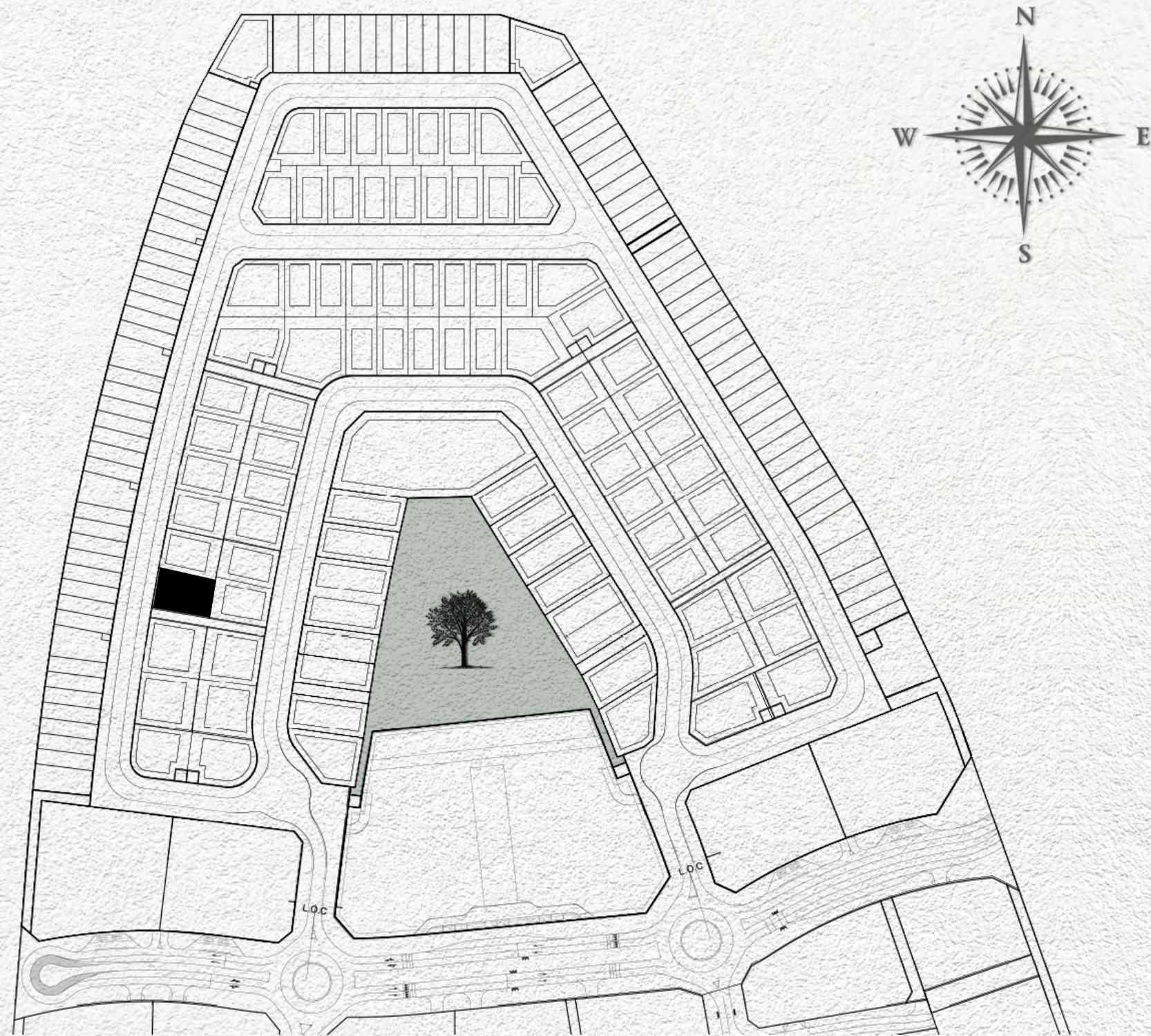

- MAX. BUILDING ENVELOPE
- MAX. BASEMENT ENVELOPE
- PLOT BOUNDARY
- PLOT DIMENSIONS
- BUILDING DIMENSIONS
- SUBSTATIONS

Plot Number	VL-46	
Land Use	Residential: Villa	
Plot Area	609.39 sq.m	6,559.41 sq.ft
Max. GFA	609.39 sq.m	6,559.41 sq.ft
Max. Height	B (optional) + G + 2 + Roof	
Max. Plot Coverage	302.00 sq.m	3,250.70 sq,m

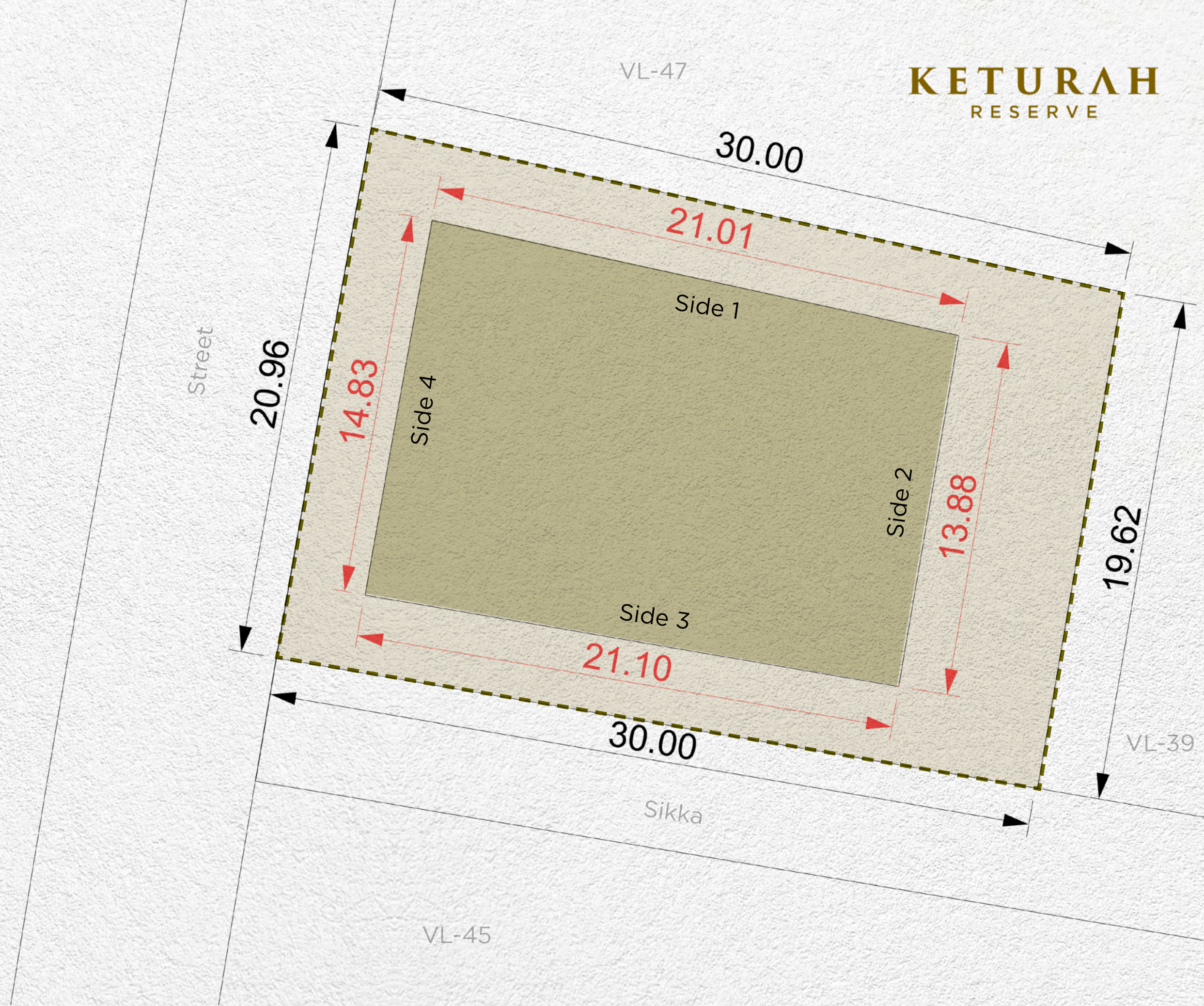

Setback			
Side 1	Side 2	Side 3	Side 4
3m	6m	3m	3m

Disclaimer: All areas, dimensions, numbering and drawings are preliminary and proposed only, actual areas may vary from the stated area, and sizes are not to scale. The Developer reserves the right to make revisions/alterations to the plans at its sole and absolute discretion, without prior notice and without any liability whatsoever. Plot development and design guidelines as published and as amended by the developer from time to time will apply and need to be adhered to.

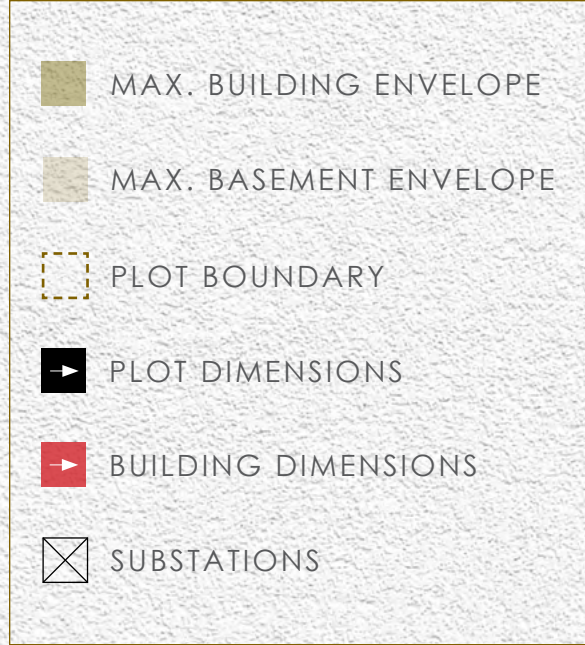
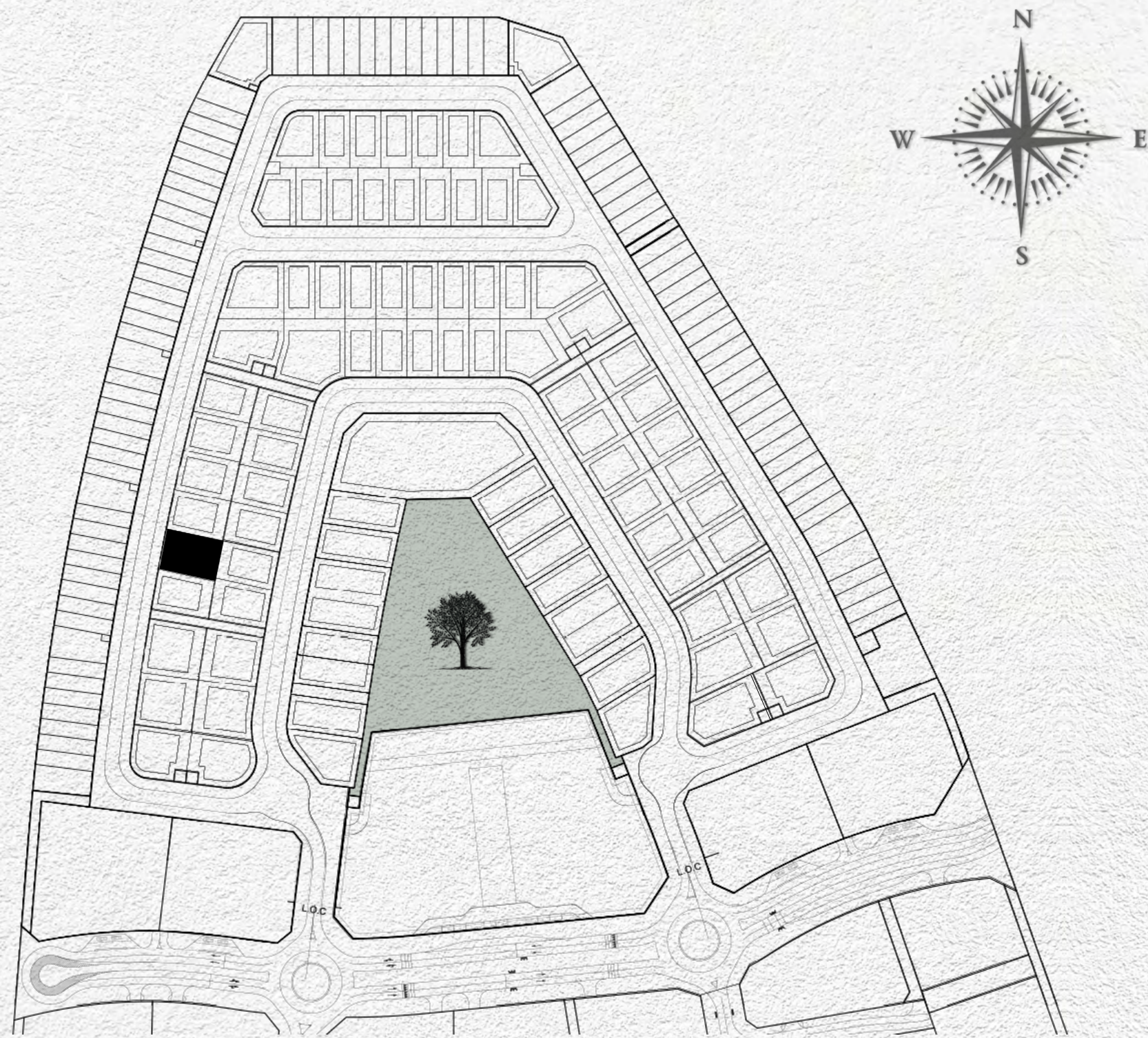

Plot Number	VL-47	
Land Use	Residential: Villa	
Plot Area	627.27 sq.m	6,751.87 sq.ft
Max. GFA	627.27 sq.m	6,751.87 sq.ft
Max. Height	B (optional) + G + 2 + Roof	
Max. Plot Coverage	314.00 sq.m	3,379.86 sq.m

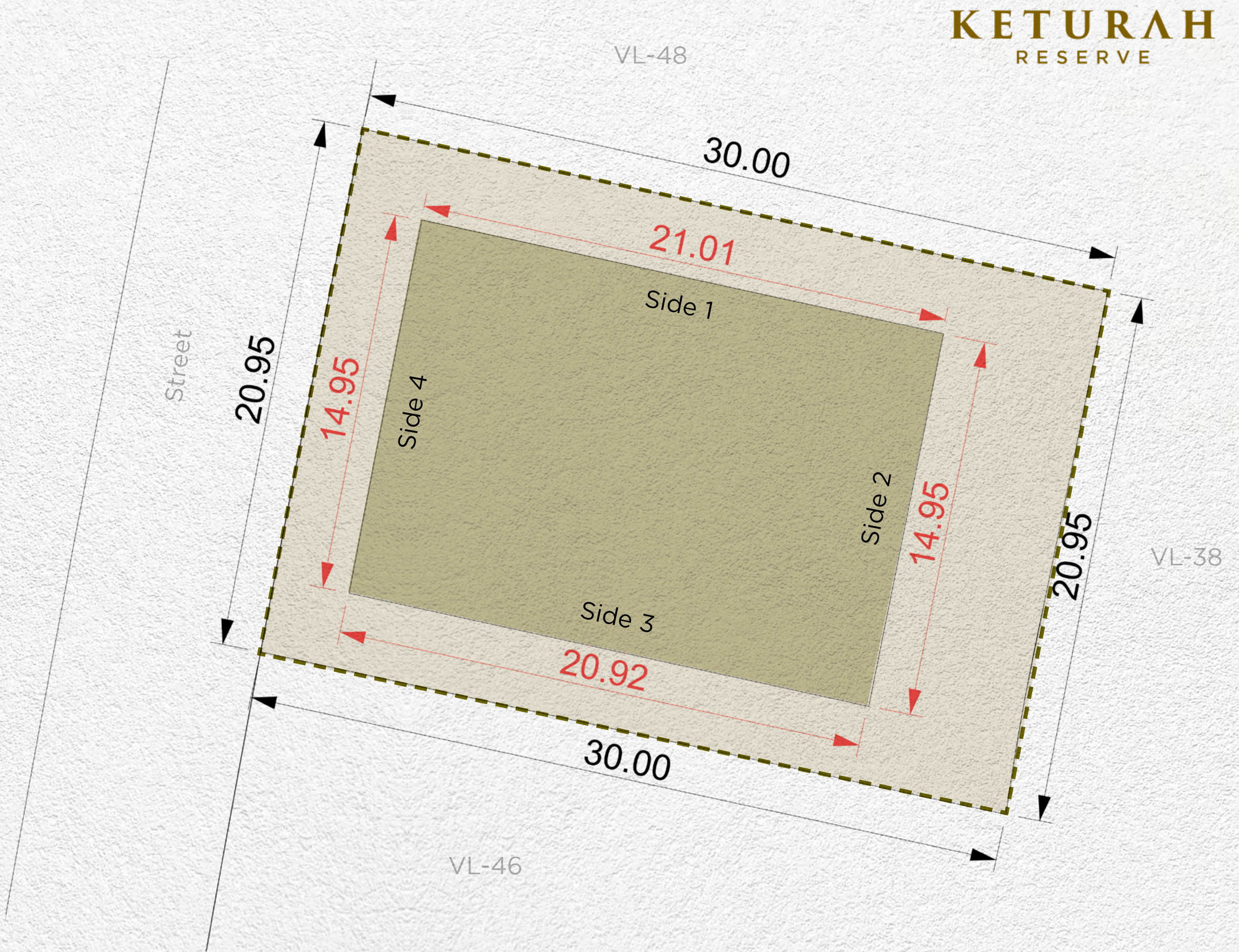

Setback			
Side 1	Side 2	Side 3	Side 4
3m	6m	3m	3m

Disclaimer: All areas, dimensions, numbering and drawings are preliminary and proposed only, actual areas may vary from the stated area, and sizes are not to scale. The Developer reserves the right to make revisions/alterations to the plans at its sole and absolute discretion, without prior notice and without any liability whatsoever. Plot development and design guidelines as published and as amended by the developer from time to time will apply and need to be adhered to.

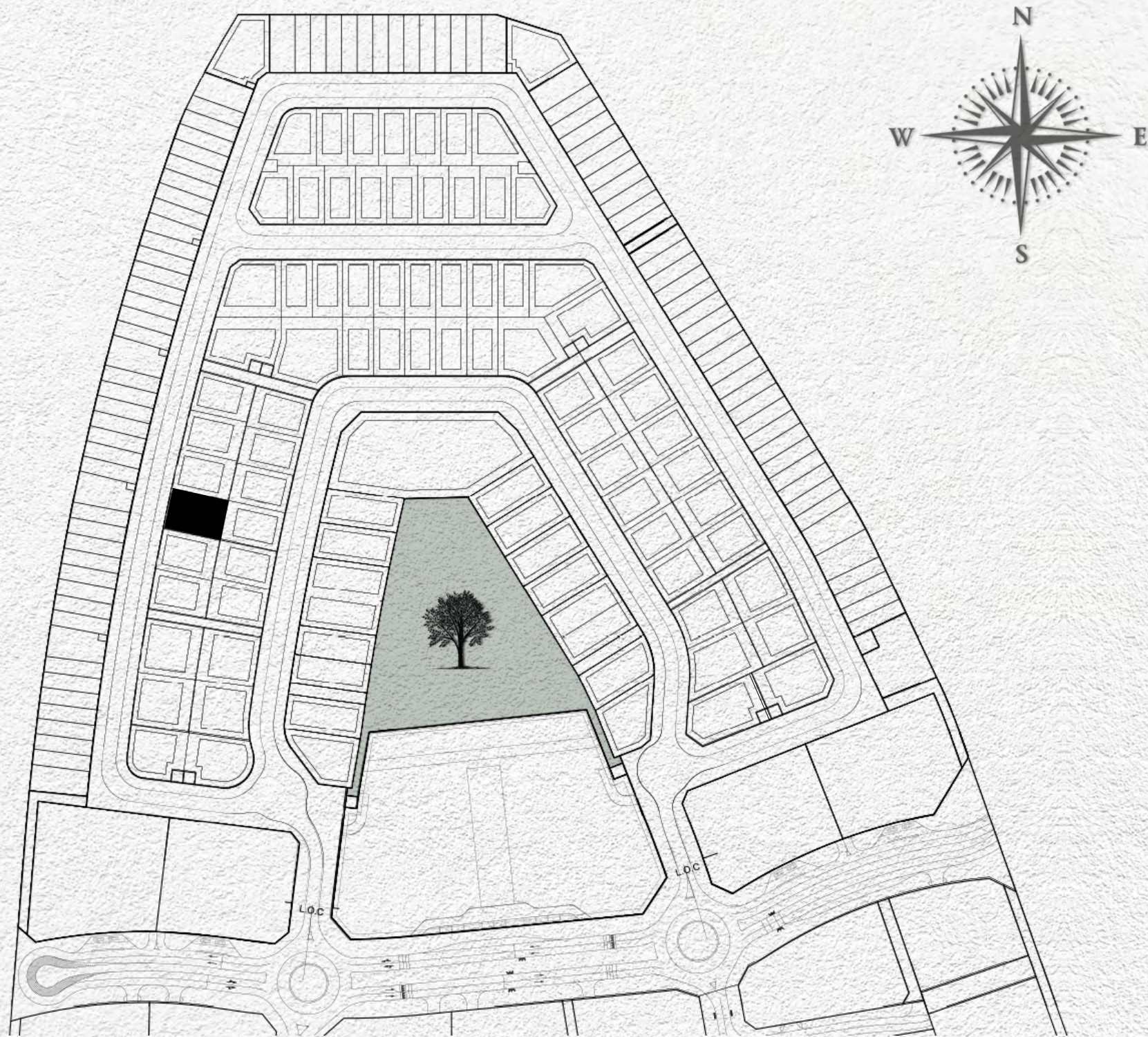

Plot Number	VL-48	
Land Use	Residential: Villa	
Plot Area	627.82 sq.m	6,757.79 sq.ft
Max. GFA	627.82 sq.m	6,757.79 sq.ft
Max. Height	B (optional) + G + 2 + Roof	
Max. Plot Coverage	314.00 sq.m	3,379.86 sq.m

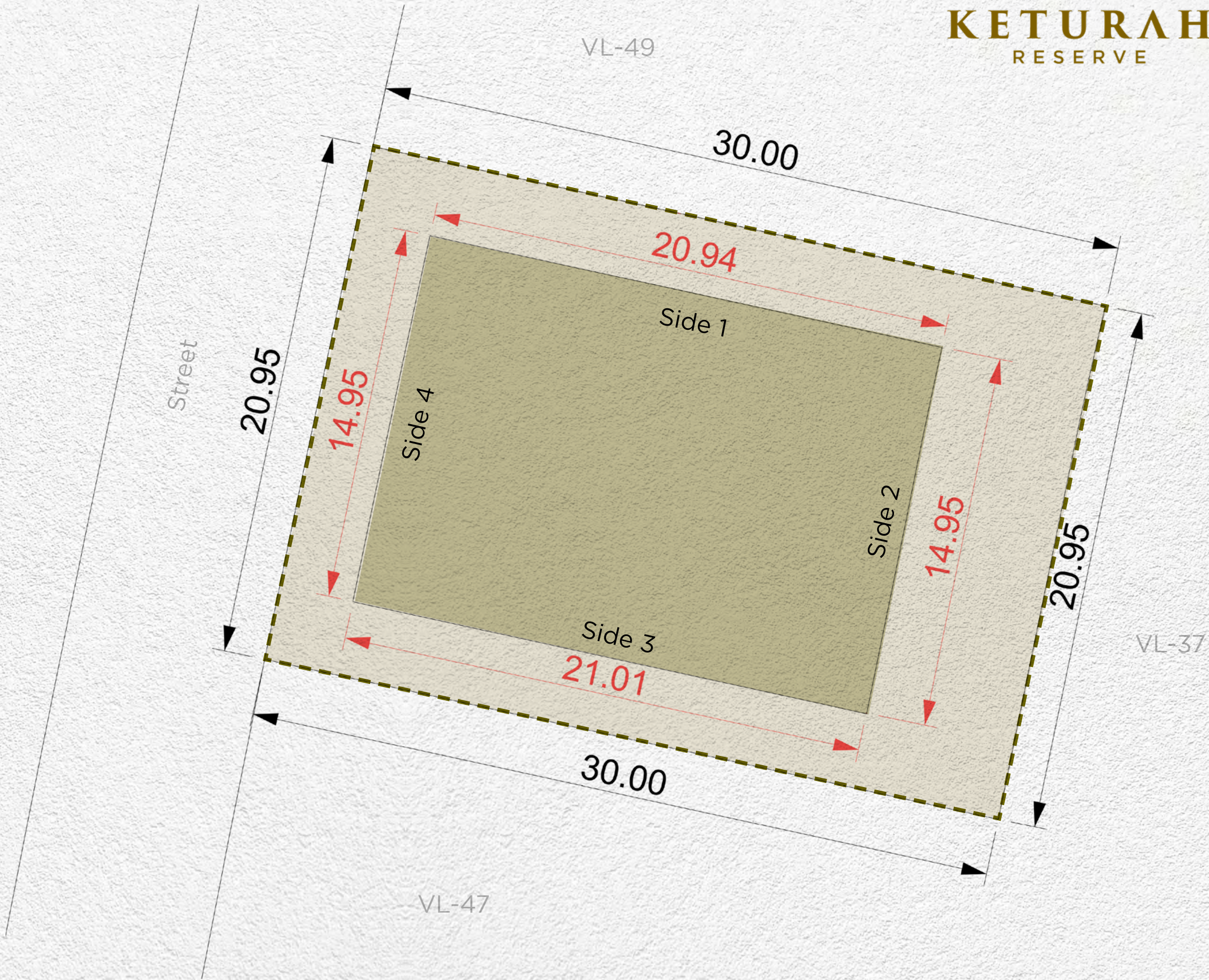

Setback			
Side 1	Side 2	Side 3	Side 4
3m	6m	3m	3m

Disclaimer: All areas, dimensions, numbering and drawings are preliminary and proposed only, actual areas may vary from the stated area, and sizes are not to scale. The Developer reserves the right to make revisions/alterations to the plans at its sole and absolute discretion, without prior notice and without any liability whatsoever. Plot development and design guidelines as published and as amended by the developer from time to time will apply and need to be adhered to.

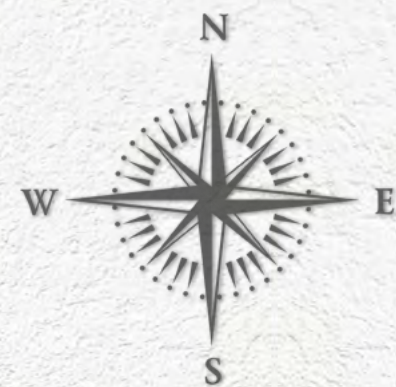
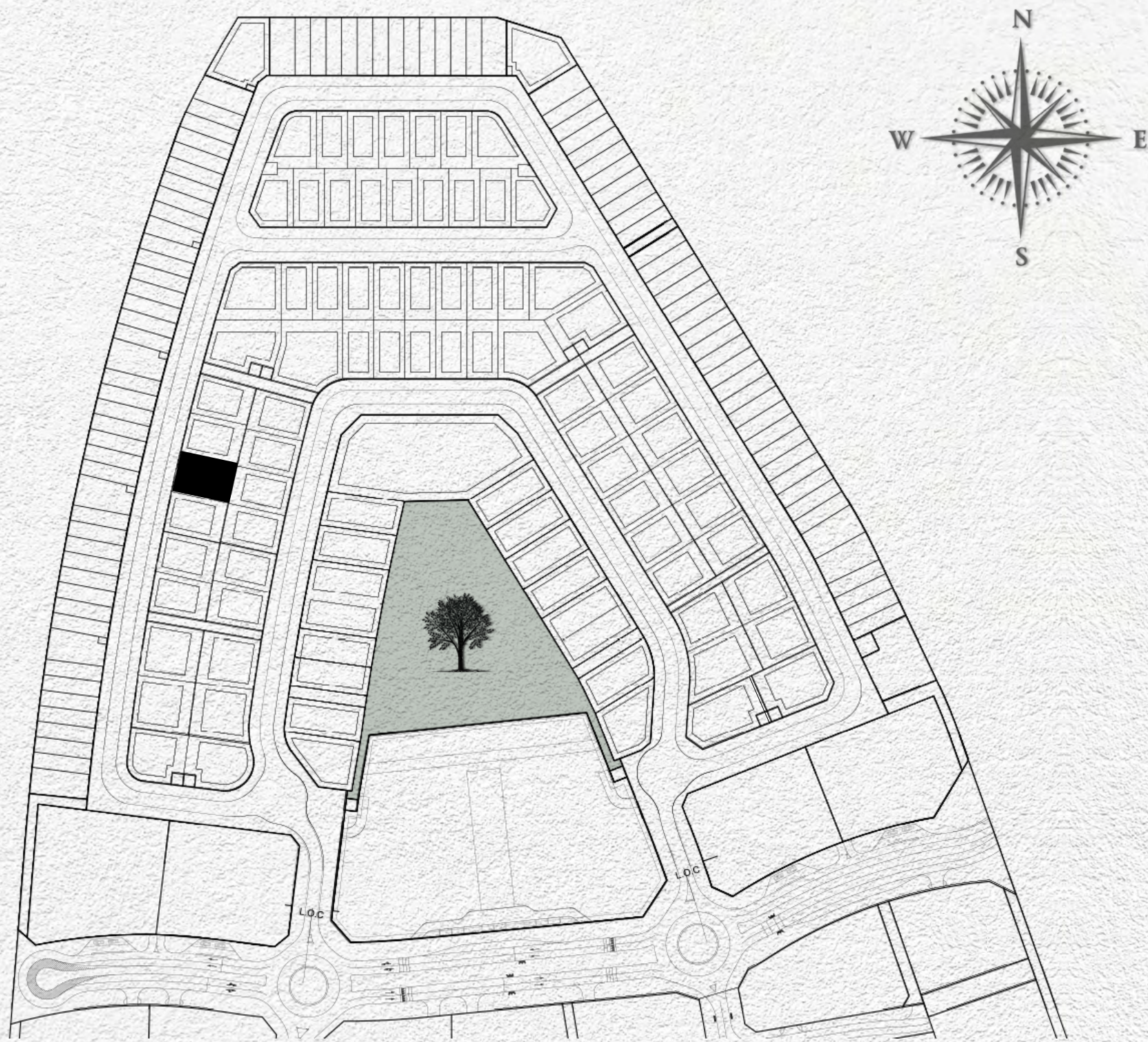

- MAX. BUILDING ENVELOPE
- MAX. BASEMENT ENVELOPE
- PLOT BOUNDARY
- PLOT DIMENSIONS
- BUILDING DIMENSIONS
- SUBSTATIONS

Plot Number	VL-49	
Land Use	Residential: Villa	
Plot Area	628.08 sq.m	6,760.59 sq.ft
Max. GFA	628.08 sq.m	6,760.59 sq.ft
Max. Height	B (optional) + G + 2 + Roof	
Max. Plot Coverage	314.00 sq.m	3,379.86 sq.m

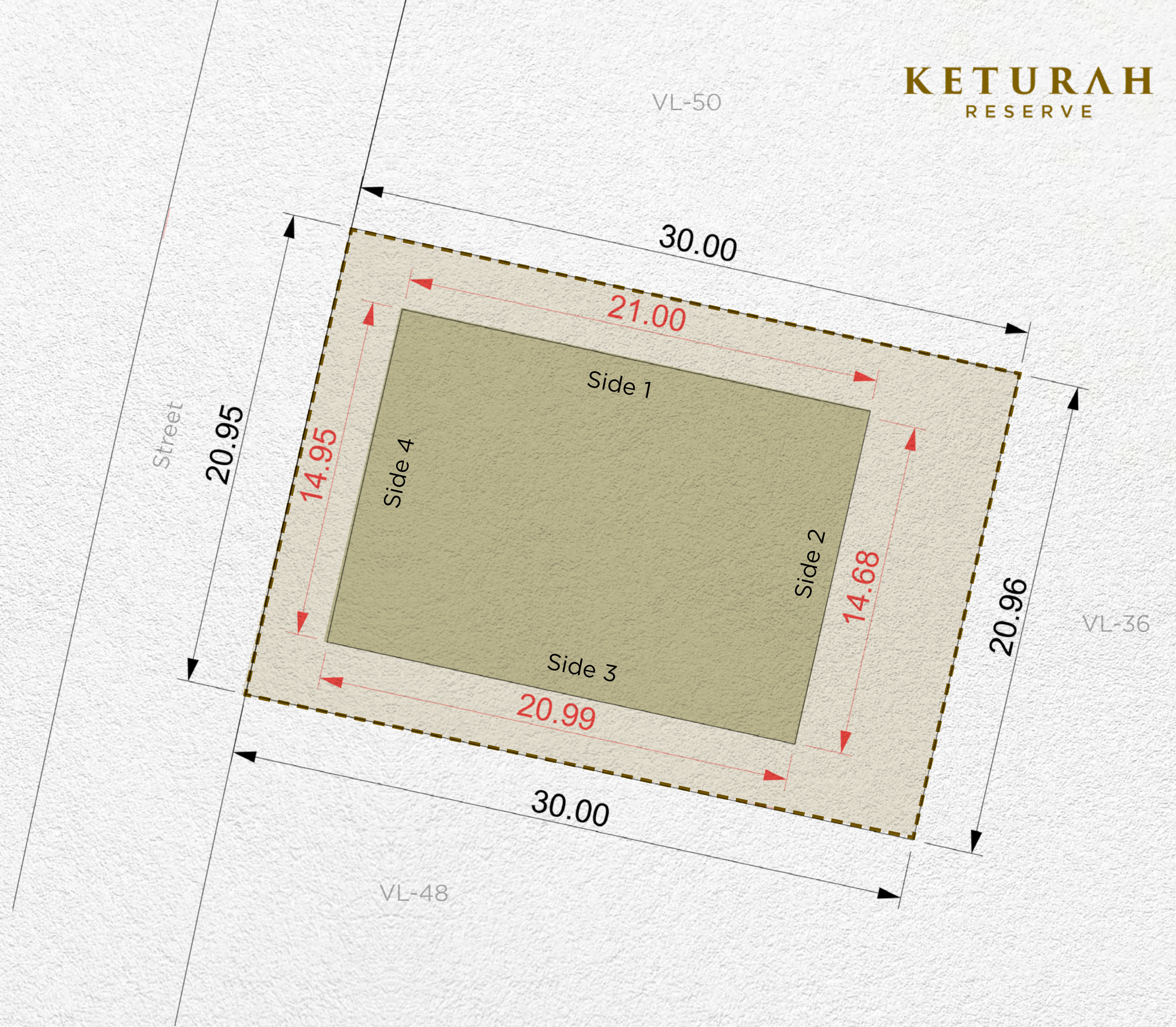

Setback			
Side 1	Side 2	Side 3	Side 4
3m	6m	3m	3m

Disclaimer: All areas, dimensions, numbering and drawings are preliminary and proposed only, actual areas may vary from the stated area, and sizes are not to scale. The Developer reserves the right to make revisions/alterations to the plans at its sole and absolute discretion, without prior notice and without any liability whatsoever. Plot development and design guidelines as published and as amended by the developer from time to time will apply and need to be adhered to.

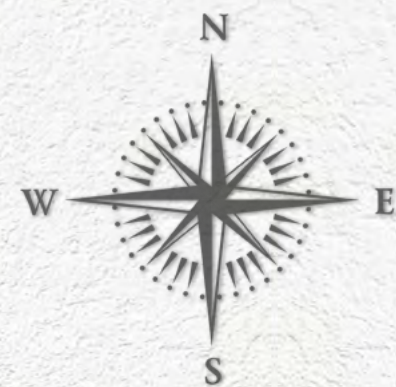
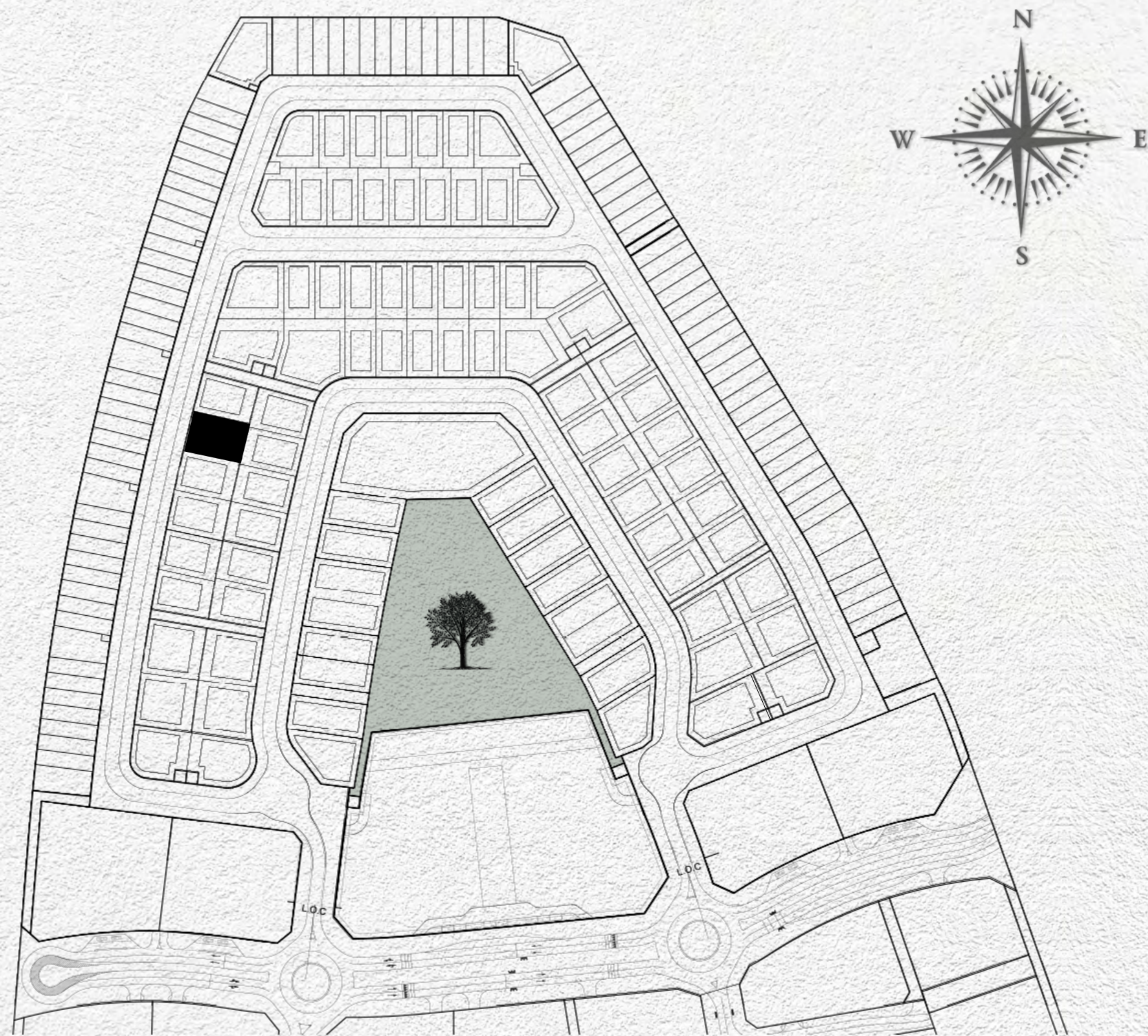

- MAX. BUILDING ENVELOPE
- MAX. BASEMENT ENVELOPE
- PLOT BOUNDARY
- PLOT DIMENSIONS
- BUILDING DIMENSIONS
- SUBSTATIONS

Plot Number	VL-50	
Land Use	Residential: Villa	
Plot Area	627.74 sq.m	6,756.93 sq.ft
Max. GFA	627.74 sq.m	6,756.93 sq.ft
Max. Height	B (optional) + G + 2 + Roof	
Max. Plot Coverage	314.00 sq.m	3,379.86 sq.m

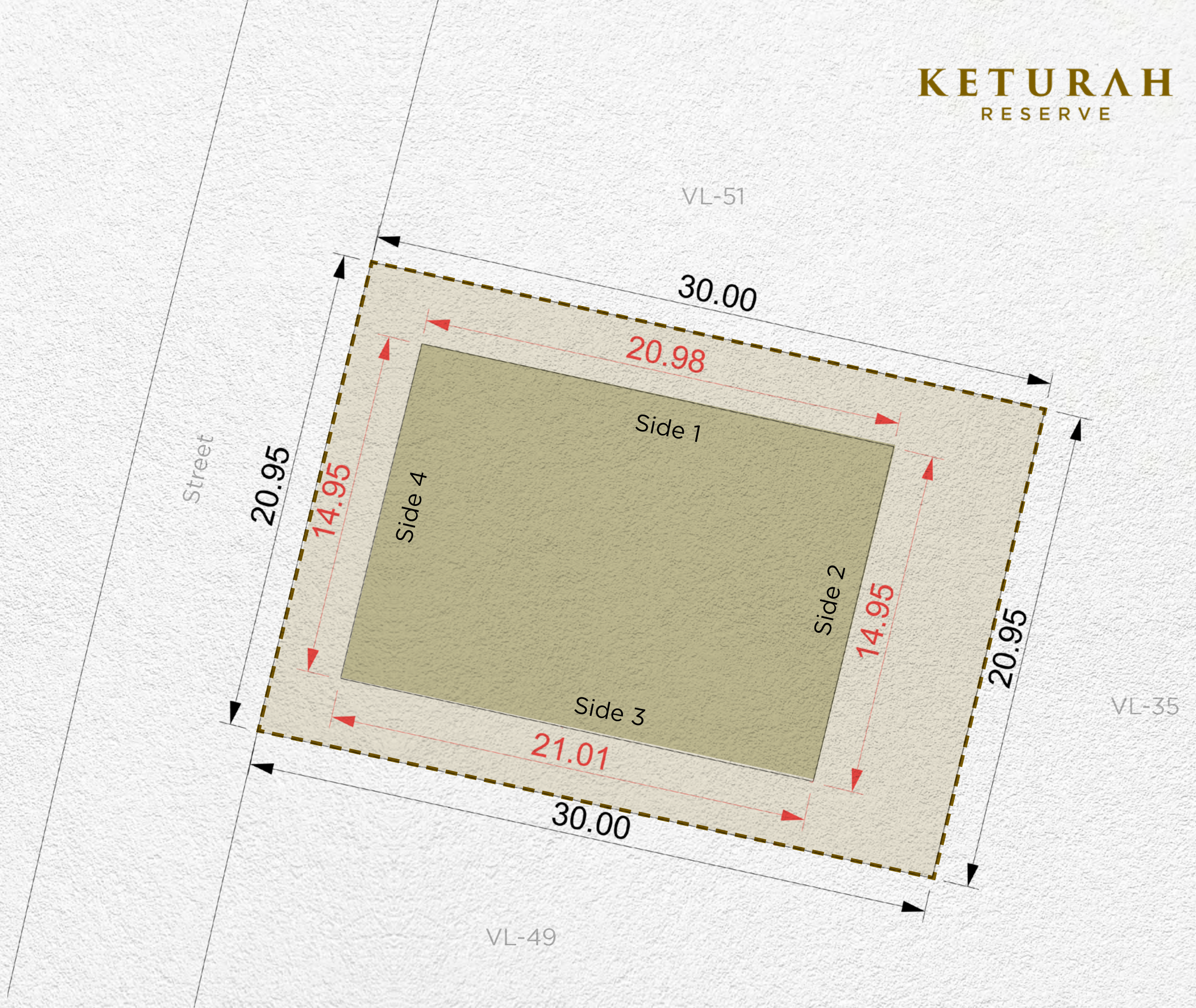

Setback			
Side 1	Side 2	Side 3	Side 4
3m	6m	3m	3m

Disclaimer: All areas, dimensions, numbering and drawings are preliminary and proposed only, actual areas may vary from the stated area, and sizes are not to scale. The Developer reserves the right to make revisions/alterations to the plans at its sole and absolute discretion, without prior notice and without any liability whatsoever. Plot development and design guidelines as published and as amended by the developer from time to time will apply and need to be adhered to.

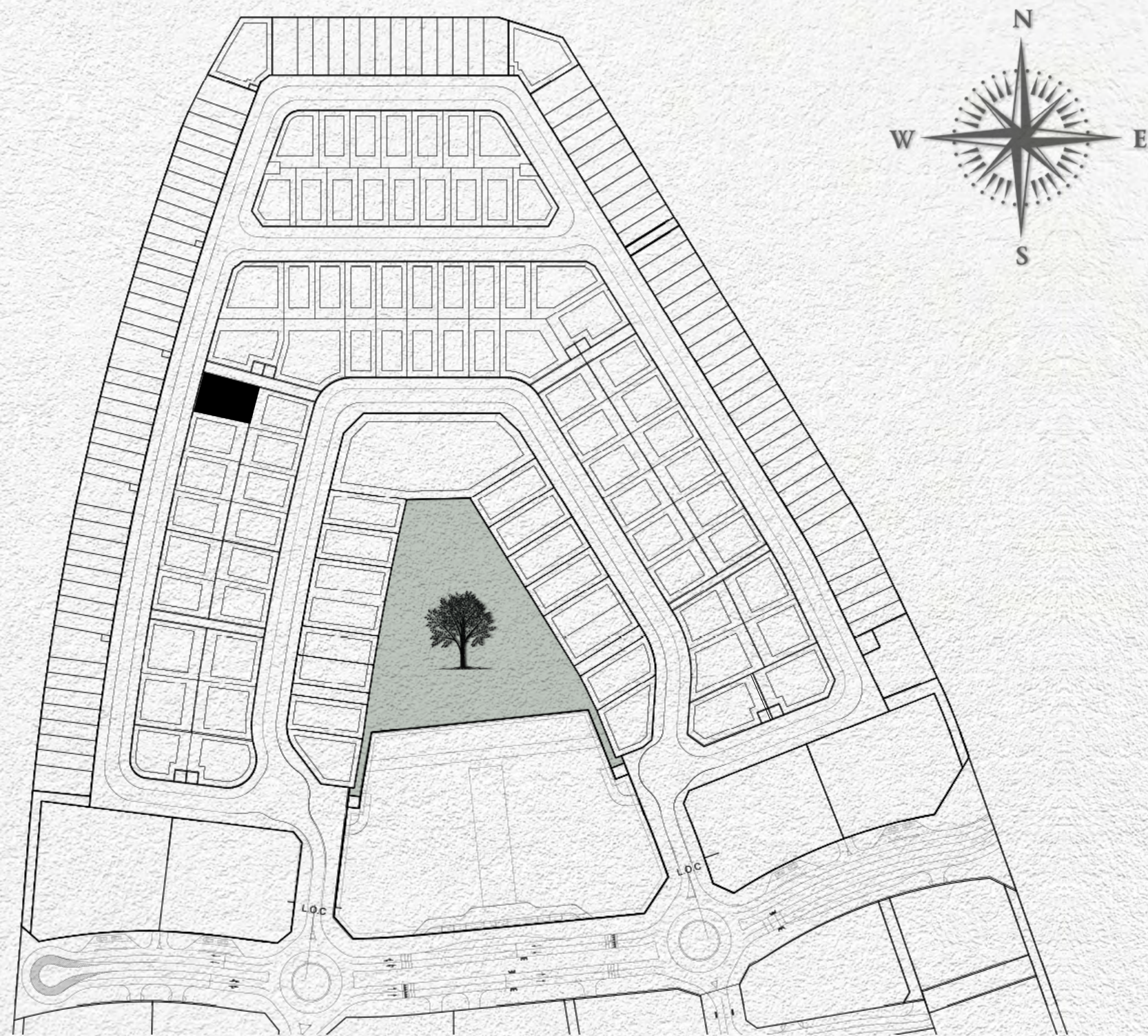

- MAX. BUILDING ENVELOPE
- MAX. BASEMENT ENVELOPE
- PLOT BOUNDARY
- PLOT DIMENSIONS
- BUILDING DIMENSIONS
- SUBSTATIONS

Plot Number	VL-51	
Land Use	Residential: Villa	
Plot Area	607.27 sq.m	6,536.59 sq.ft
Max. GFA	607.27 sq.m	6,536.59 sq.ft
Max. Height	B (optional) + G + 2 + Roof	
Max. Plot Coverage	301.00 sq.m	3,239.93 sq.ft

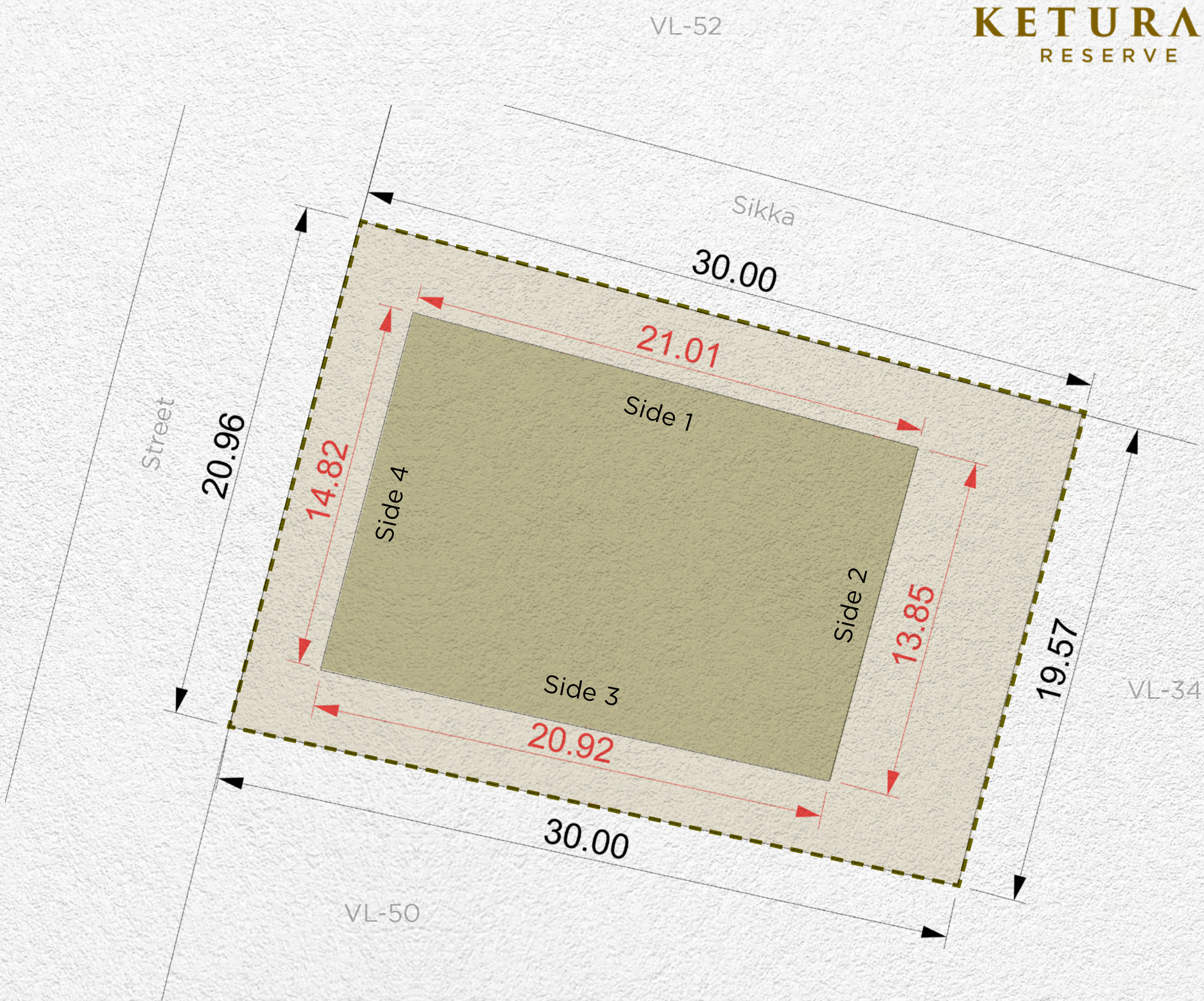

Setback			
Side 1	Side 2	Side 3	Side 4
3m	6m	3m	3m

Disclaimer: All areas, dimensions, numbering and drawings are preliminary and proposed only, actual areas may vary from the stated area, and sizes are not to scale. The Developer reserves the right to make revisions/alterations to the plans at its sole and absolute discretion, without prior notice and without any liability whatsoever. Plot development and design guidelines as published and as amended by the developer from time to time will apply and need to be adhered to.

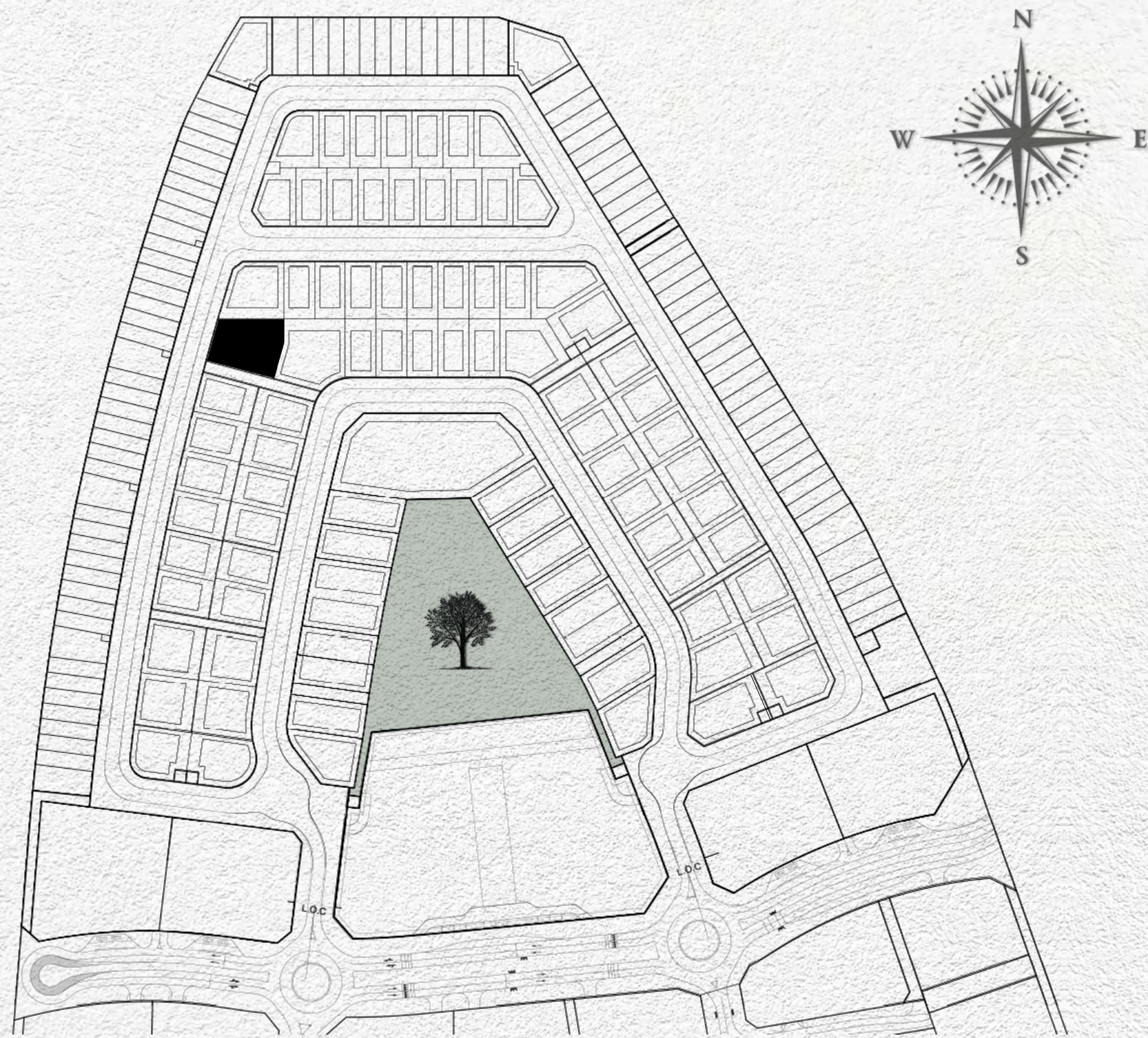

- MAX. BUILDING ENVELOPE
- MAX. BASEMENT ENVELOPE
- PLOT BOUNDARY
- PLOT DIMENSIONS
- BUILDING DIMENSIONS
- SUBSTATIONS

Plot Number	VL-52	
Land Use	Residential: Villa	
Plot Area	882.12 sq.m	9,495.05 sq.ft
Max. GFA	882.12 sq.m	9,495.05 sq.ft
Max. Height	B (optional) + G + 2 + Roof	
Max. Plot Coverage	473.00 sq.m	5,091.32 sq.ft

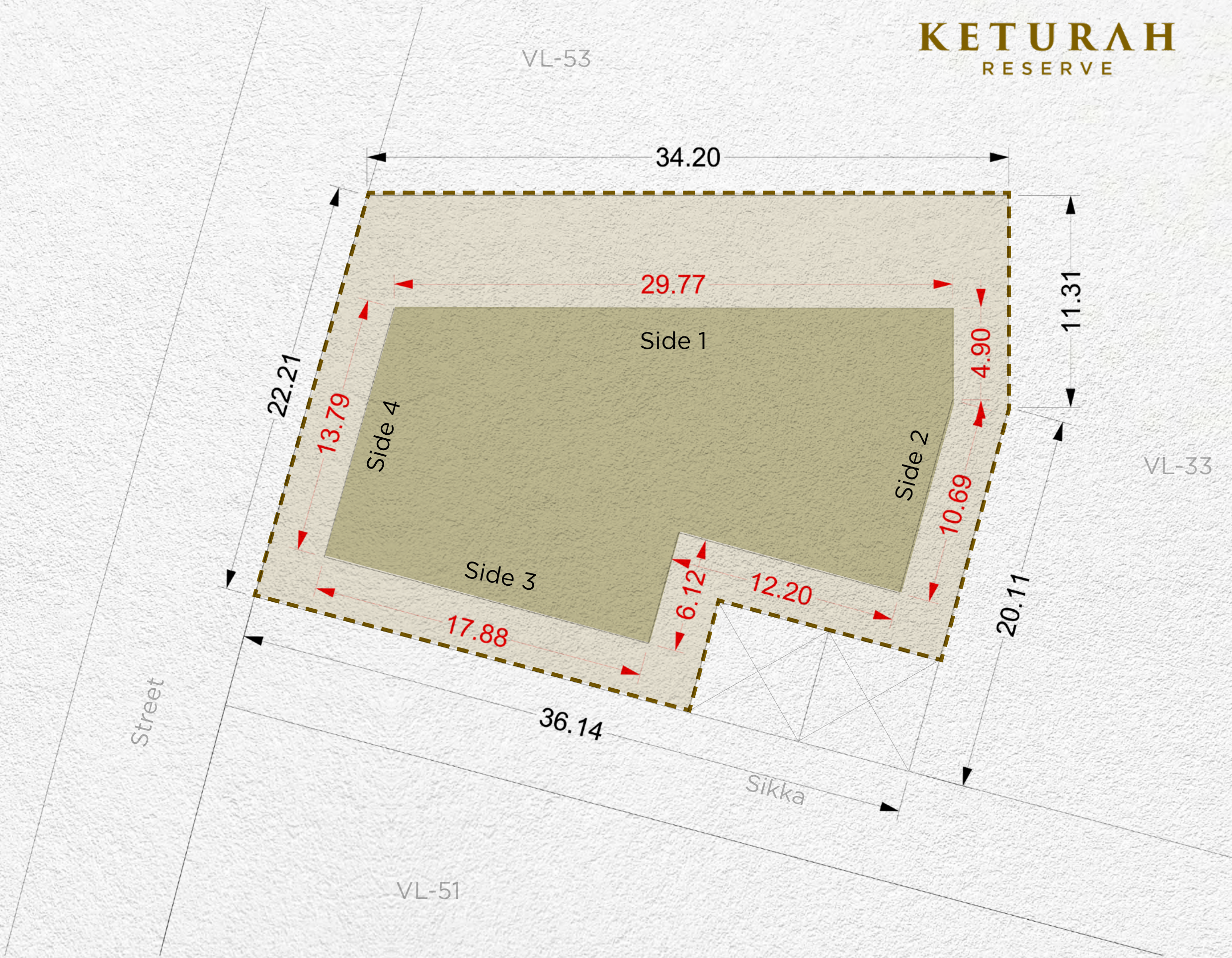

Setback			
Side 1	Side 2	Side 3	Side 4
6m	3m	3m	3m

Disclaimer: All areas, dimensions, numbering and drawings are preliminary and proposed only, actual areas may vary from the stated area, and sizes are not to scale. The Developer reserves the right to make revisions/alterations to the plans at its sole and absolute discretion, without prior notice and without any liability whatsoever. Plot development and design guidelines as published and as amended by the developer from time to time will apply and need to be adhered to.

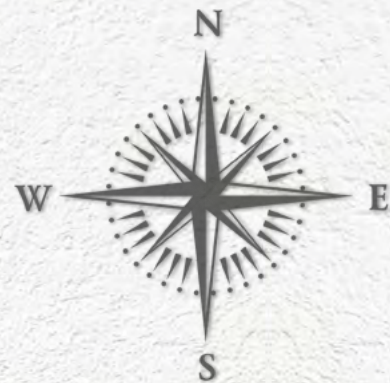
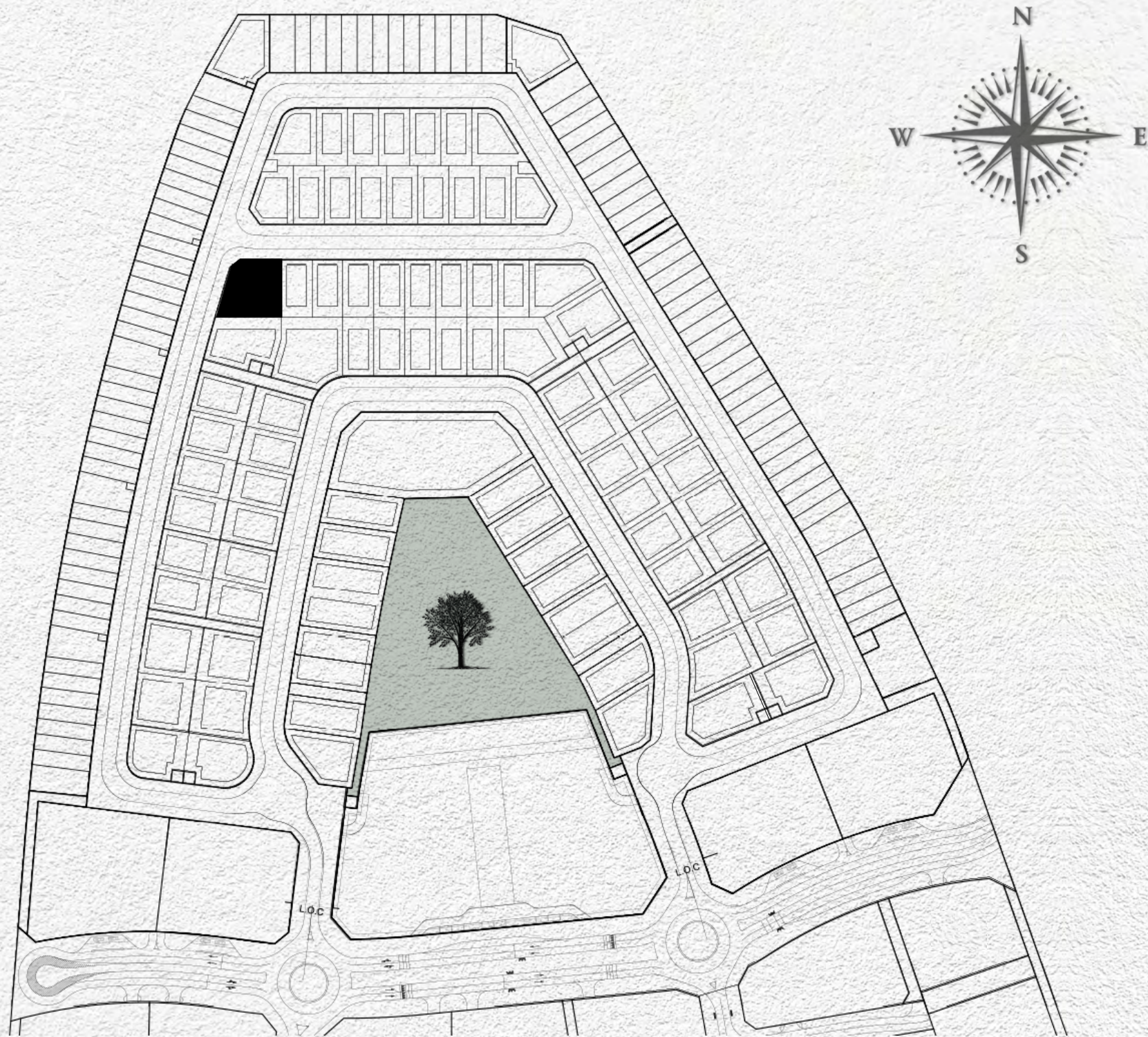

- MAX. BUILDING ENVELOPE
- MAX. BASEMENT ENVELOPE
- PLOT BOUNDARY
- PLOT DIMENSIONS
- BUILDING DIMENSIONS
- SUBSTATIONS

Plot Number	VL-53	
Land Use	Residential: Villa	
Plot Area	885.00 sq.m	9,526.05 sq.ft
Max. GFA	885.00 sq.m	9,526.05 sq.ft
Max. Height	B (optional) + G + 2 + Roof	
Max. Plot Coverage	483.00 sq.m	5,198.96 sq.ft

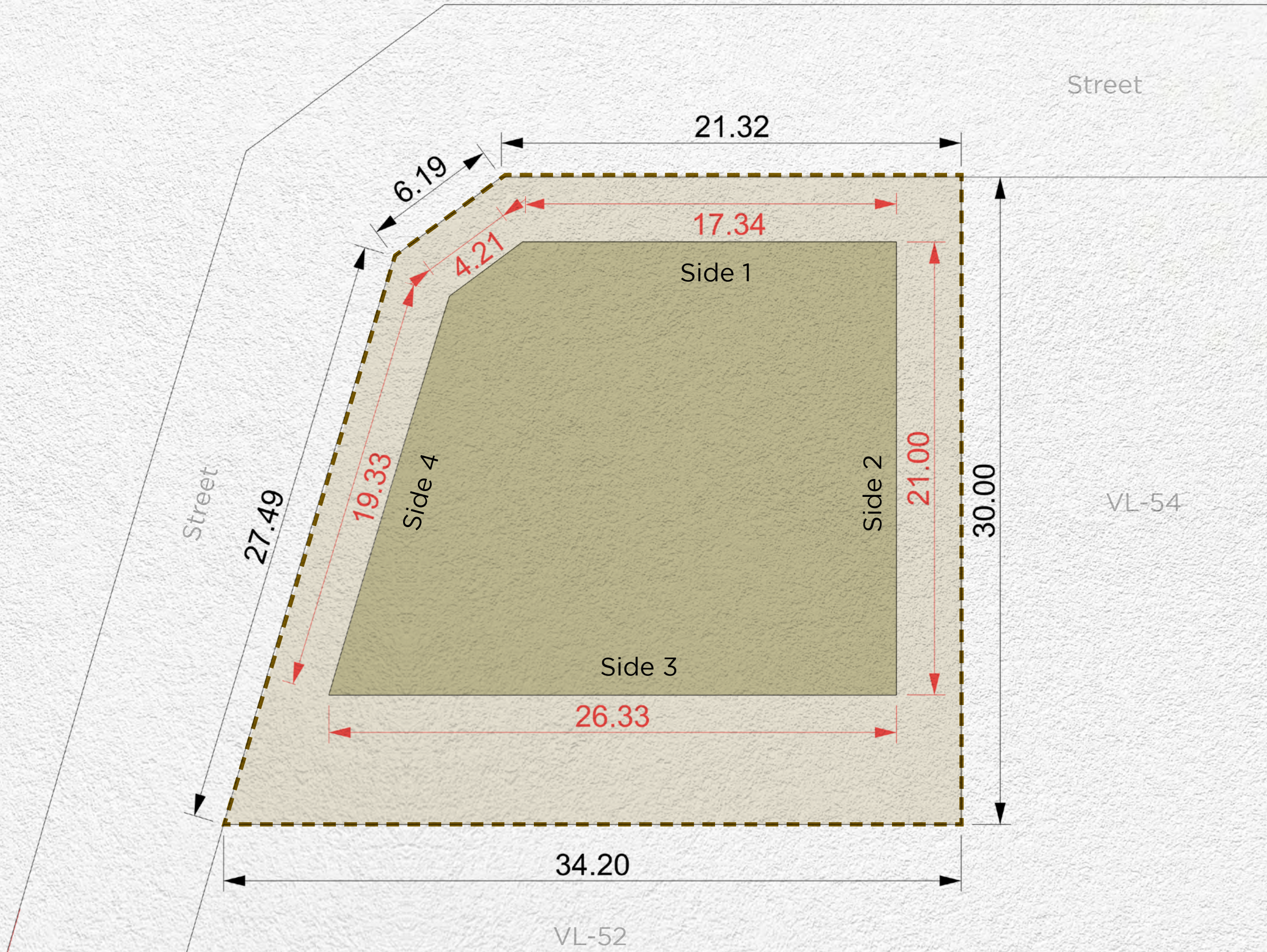

Setback			
Side 1	Side 2	Side 3	Side 4
3m	3m	6m	3m

Disclaimer: All areas, dimensions, numbering and drawings are preliminary and proposed only, actual areas may vary from the stated area, and sizes are not to scale. The Developer reserves the right to make revisions/alterations to the plans at its sole and absolute discretion, without prior notice and without any liability whatsoever. Plot development and design guidelines as published and as amended by the developer from time to time will apply and need to be adhered to.

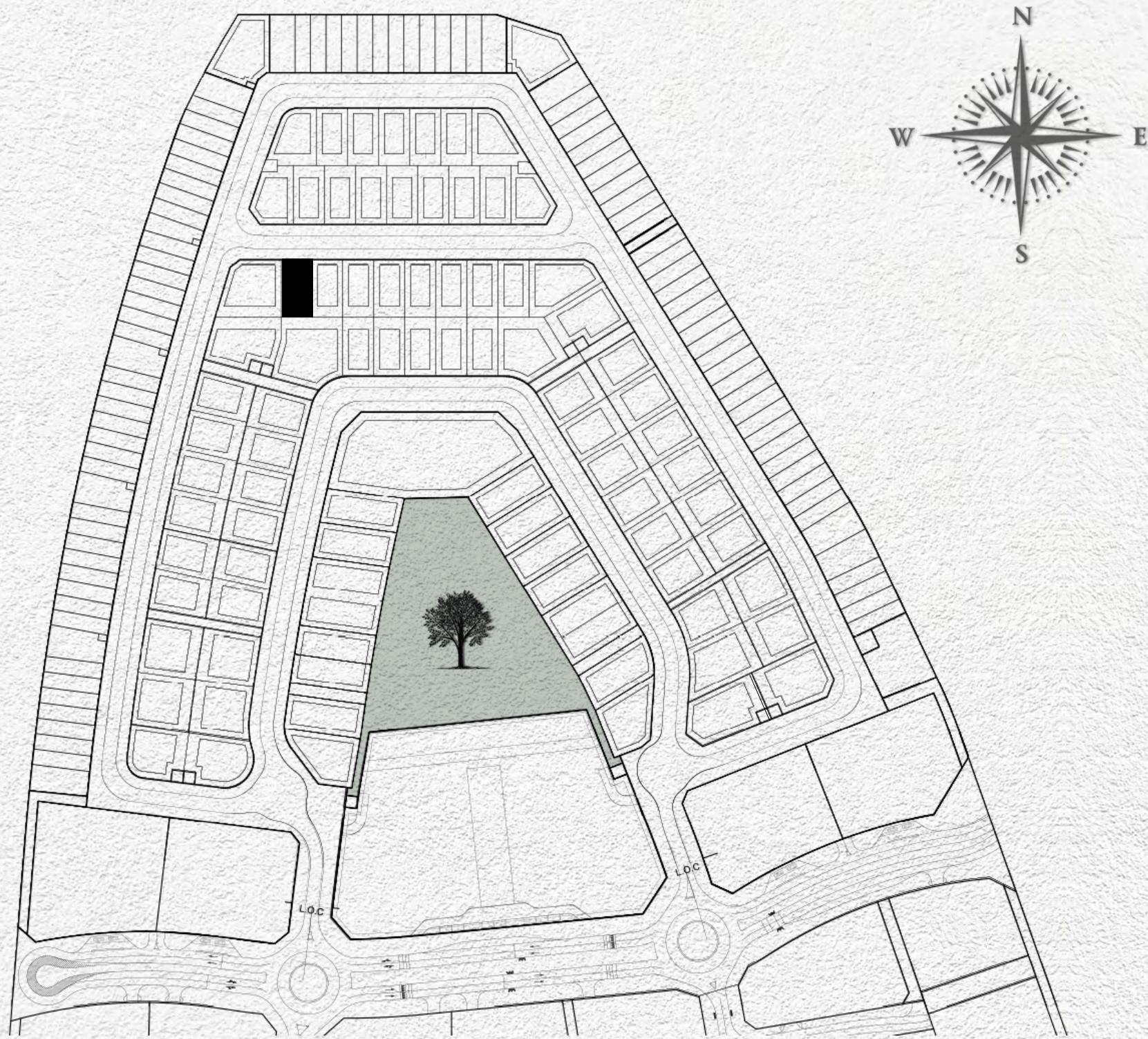

- MAX. BUILDING ENVELOPE
- MAX. BASEMENT ENVELOPE
- PLOT BOUNDARY
- PLOT DIMENSIONS
- BUILDING DIMENSIONS
- SUBSTATIONS

Plot Number	VL-54	
Land Use	Residential: Villa	
Plot Area	480.00 sq.m	5,166.67 sq.ft
Max. GFA	480.00 sq.m	5,166.67 sq.ft
Max. Height	B (optional) + G + 2 + Roof	
Max. Plot Coverage	210.00 sq.m	2,260.42 sq.ft

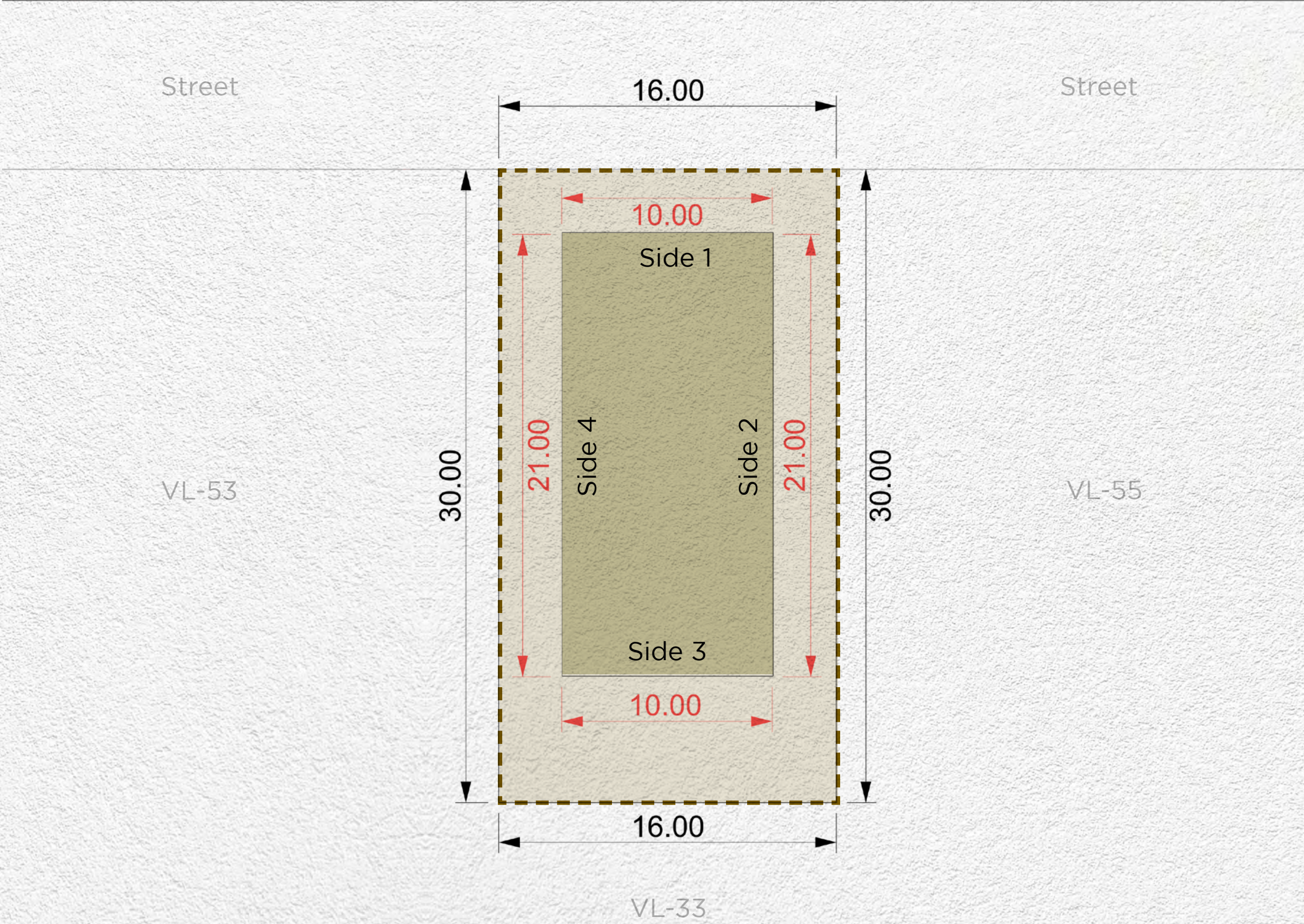

Setback			
Side 1	Side 2	Side 3	Side 4
3m	3m	6m	3m

Disclaimer: All areas, dimensions, numbering and drawings are preliminary and proposed only, actual areas may vary from the stated area, and sizes are not to scale. The Developer reserves the right to make revisions/alterations to the plans at its sole and absolute discretion, without prior notice and without any liability whatsoever. Plot development and design guidelines as published and as amended by the developer from time to time will apply and need to be adhered to.

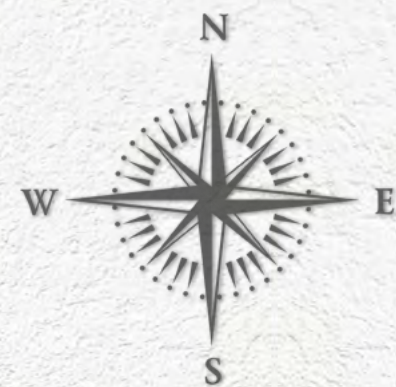
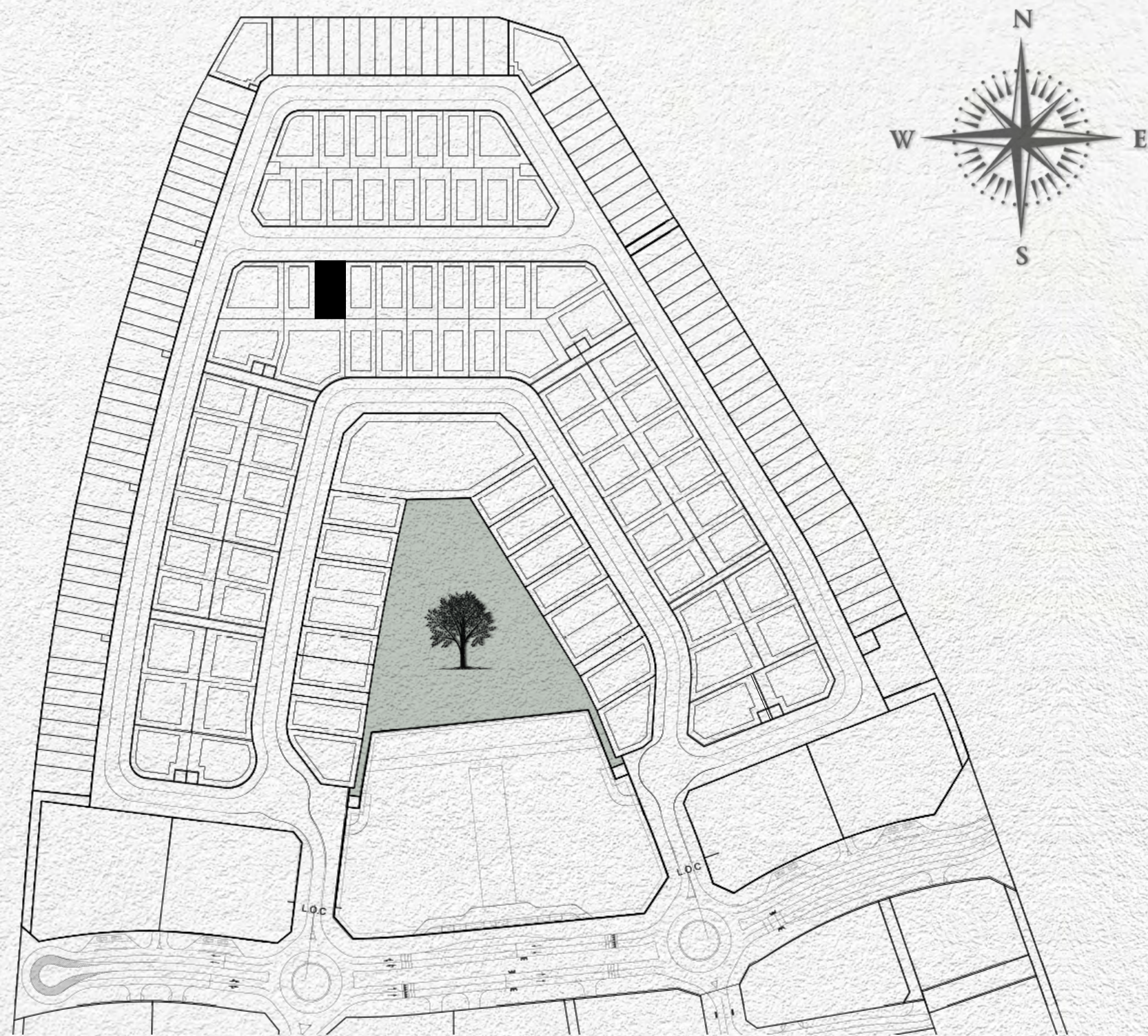

- MAX. BUILDING ENVELOPE
- MAX. BASEMENT ENVELOPE
- PLOT BOUNDARY
- PLOT DIMENSIONS
- BUILDING DIMENSIONS
- SUBSTATIONS

Plot Number	VL-55	
Land Use	Residential: Villa	
Plot Area	480.00 sq.m	5,166.67 sq.ft
Max. GFA	480.00 sq.m	5,166.67 sq.ft
Max. Height	B (optional) + G + 2 + Roof	
Max. Plot Coverage	210.00 sq.m	2,260.42 sq.ft

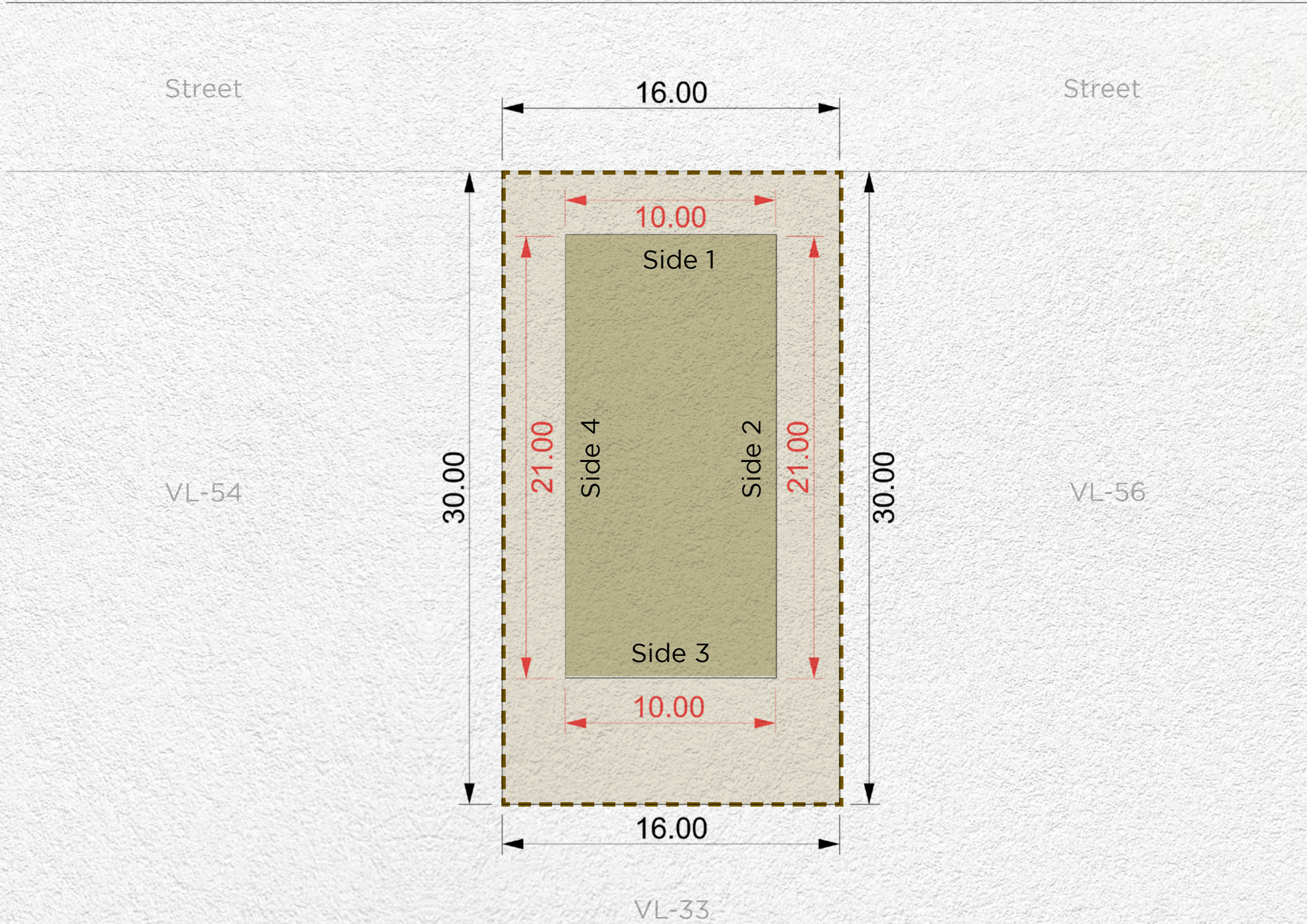

Setback			
Side 1	Side 2	Side 3	Side 4
3m	3m	6m	3m

Disclaimer: All areas, dimensions, numbering and drawings are preliminary and proposed only, actual areas may vary from the stated area, and sizes are not to scale. The Developer reserves the right to make revisions/alterations to the plans at its sole and absolute discretion, without prior notice and without any liability whatsoever. Plot development and design guidelines as published and as amended by the developer from time to time will apply and need to be adhered to.

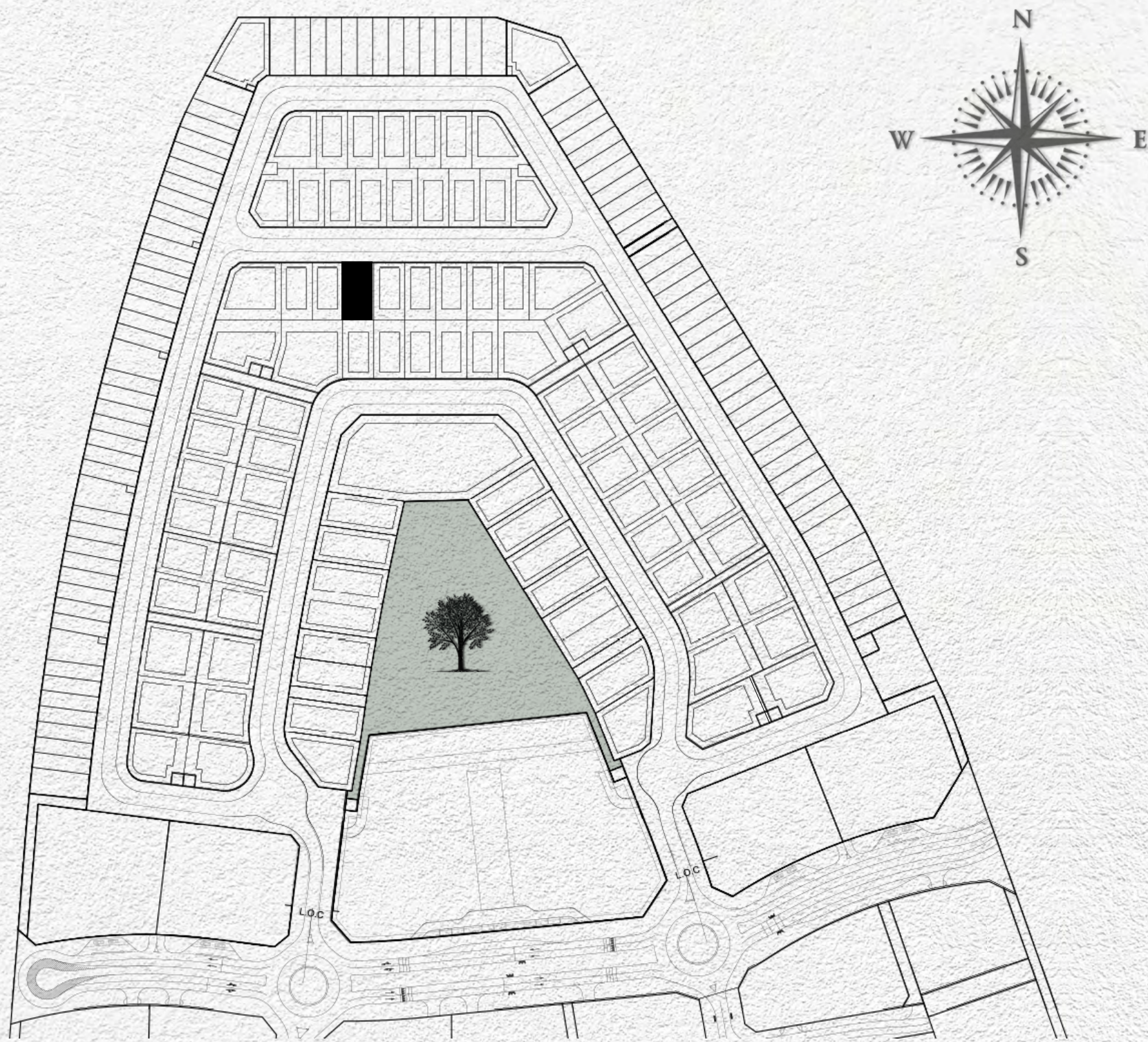

- MAX. BUILDING ENVELOPE
- MAX. BASEMENT ENVELOPE
- PLOT BOUNDARY
- PLOT DIMENSIONS
- BUILDING DIMENSIONS
- SUBSTATIONS

Plot Number	VL-56	
Land Use	Residential: Villa	
Plot Area	480.00 sq.m	5,166.67 sq.ft
Max. GFA	480.00 sq.m	5,166.67 sq.ft
Max. Height	B (optional) + G + 2 + Roof	
Max. Plot Coverage	210.00 sq.m	2,260.42 sq.ft

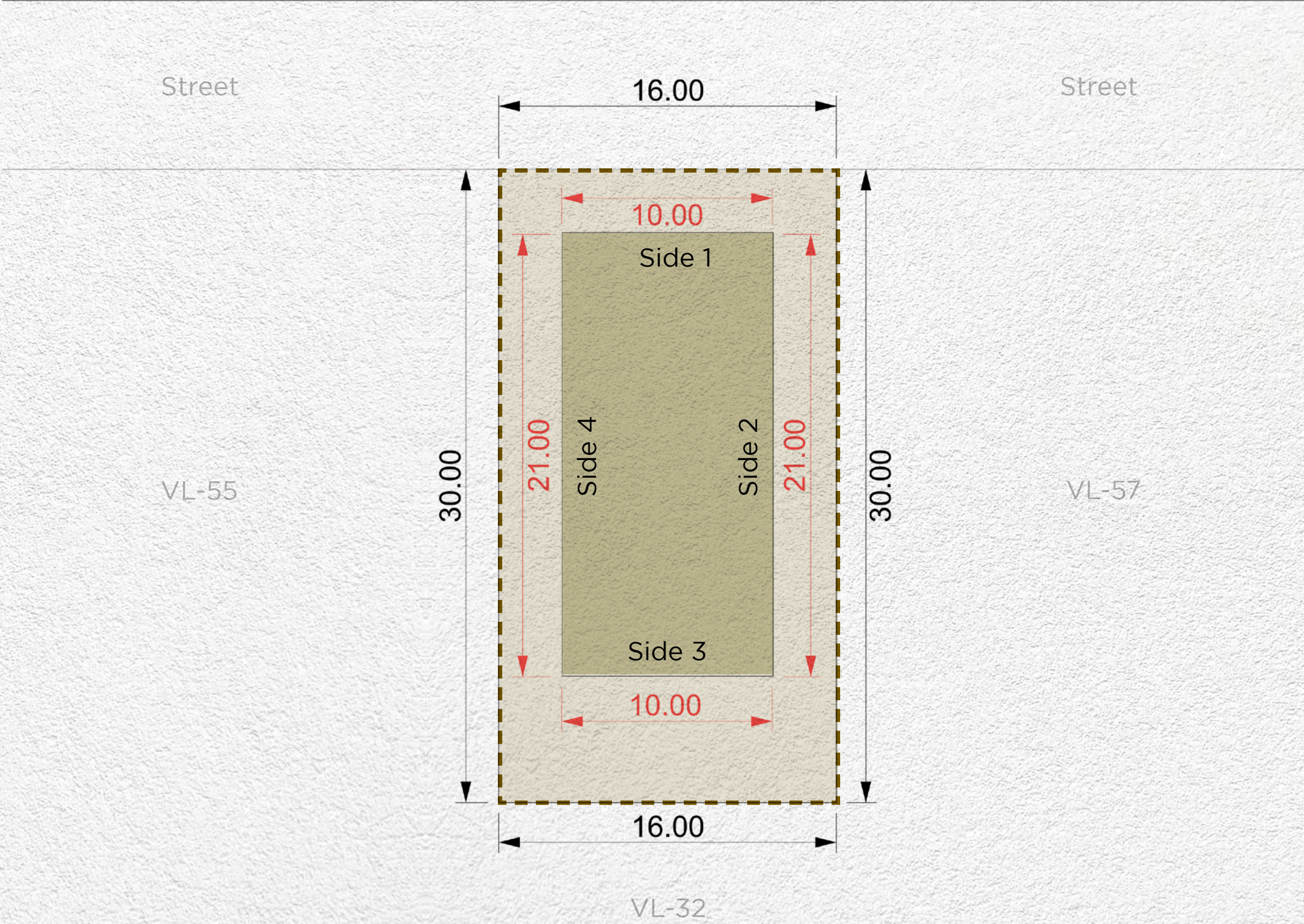

Setback			
Side 1	Side 2	Side 3	Side 4
3m	3m	6m	3m

Disclaimer: All areas, dimensions, numbering and drawings are preliminary and proposed only, actual areas may vary from the stated area, and sizes are not to scale. The Developer reserves the right to make revisions/alterations to the plans at its sole and absolute discretion, without prior notice and without any liability whatsoever. Plot development and design guidelines as published and as amended by the developer from time to time will apply and need to be adhered to.

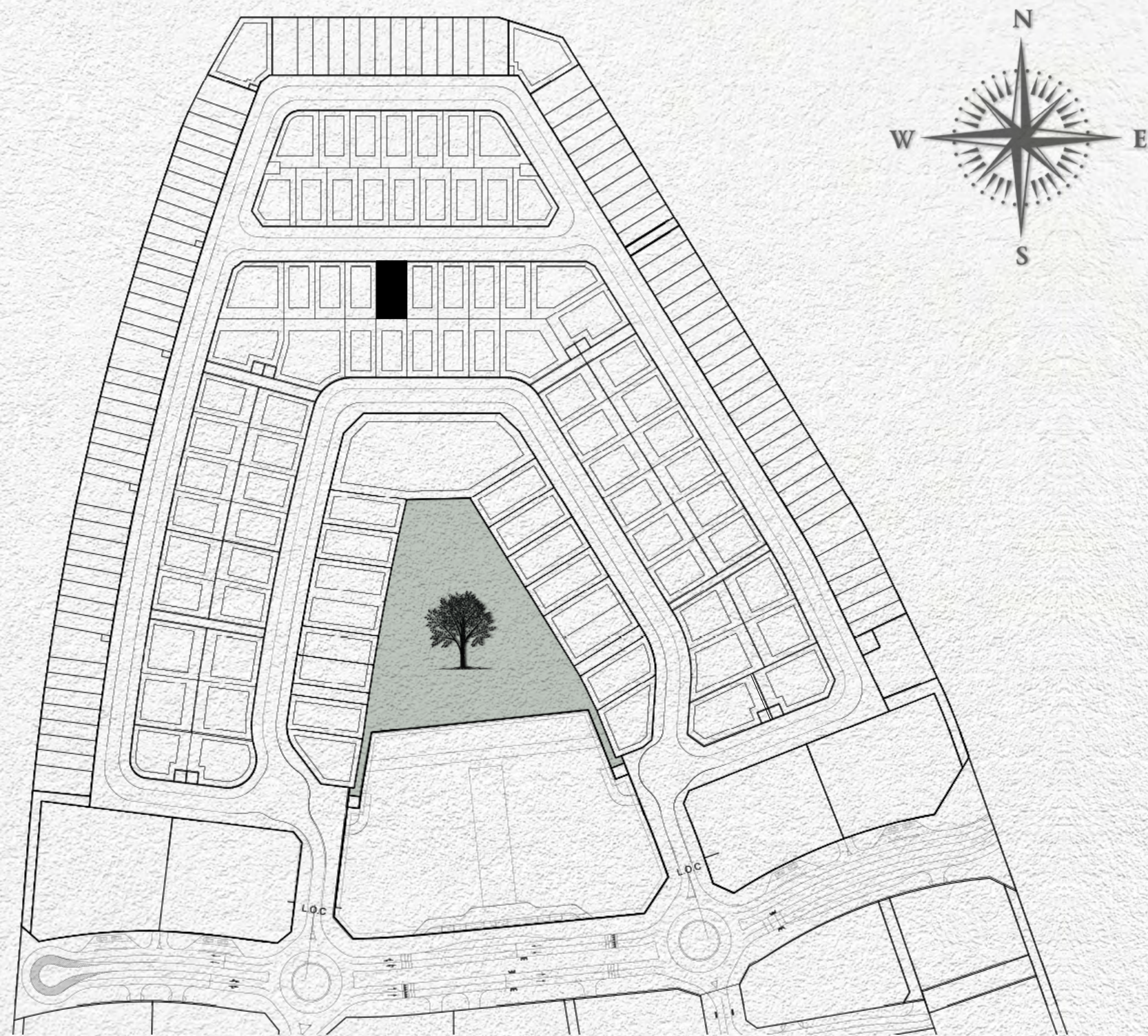

- MAX. BUILDING ENVELOPE
- MAX. BASEMENT ENVELOPE
- PLOT BOUNDARY
- PLOT DIMENSIONS
- BUILDING DIMENSIONS
- SUBSTATIONS

Plot Number	VL-57	
Land Use	Residential: Villa	
Plot Area	480.00 sq.m	5,166.67 sq.ft
Max. GFA	480.00 sq.m	5,166.67 sq.ft
Max. Height	B (optional) + G + 2 + Roof	
Max. Plot Coverage	210.00 sq.m	2,260.42 sq.ft

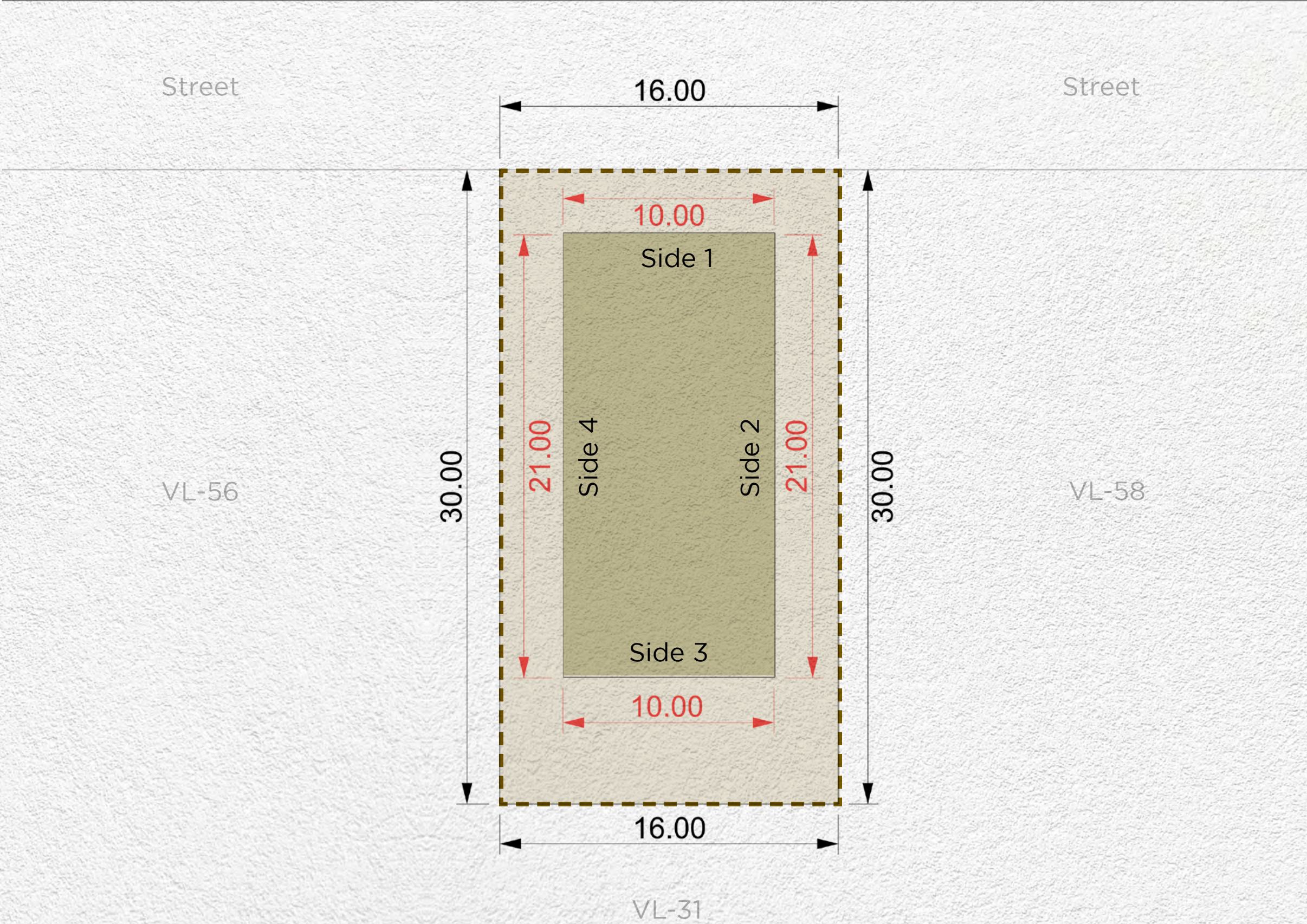

Setback			
Side 1	Side 2	Side 3	Side 4
3m	3m	6m	3m

Disclaimer: All areas, dimensions, numbering and drawings are preliminary and proposed only, actual areas may vary from the stated area, and sizes are not to scale. The Developer reserves the right to make revisions/alterations to the plans at its sole and absolute discretion, without prior notice and without any liability whatsoever. Plot development and design guidelines as published and as amended by the developer from time to time will apply and need to be adhered to.

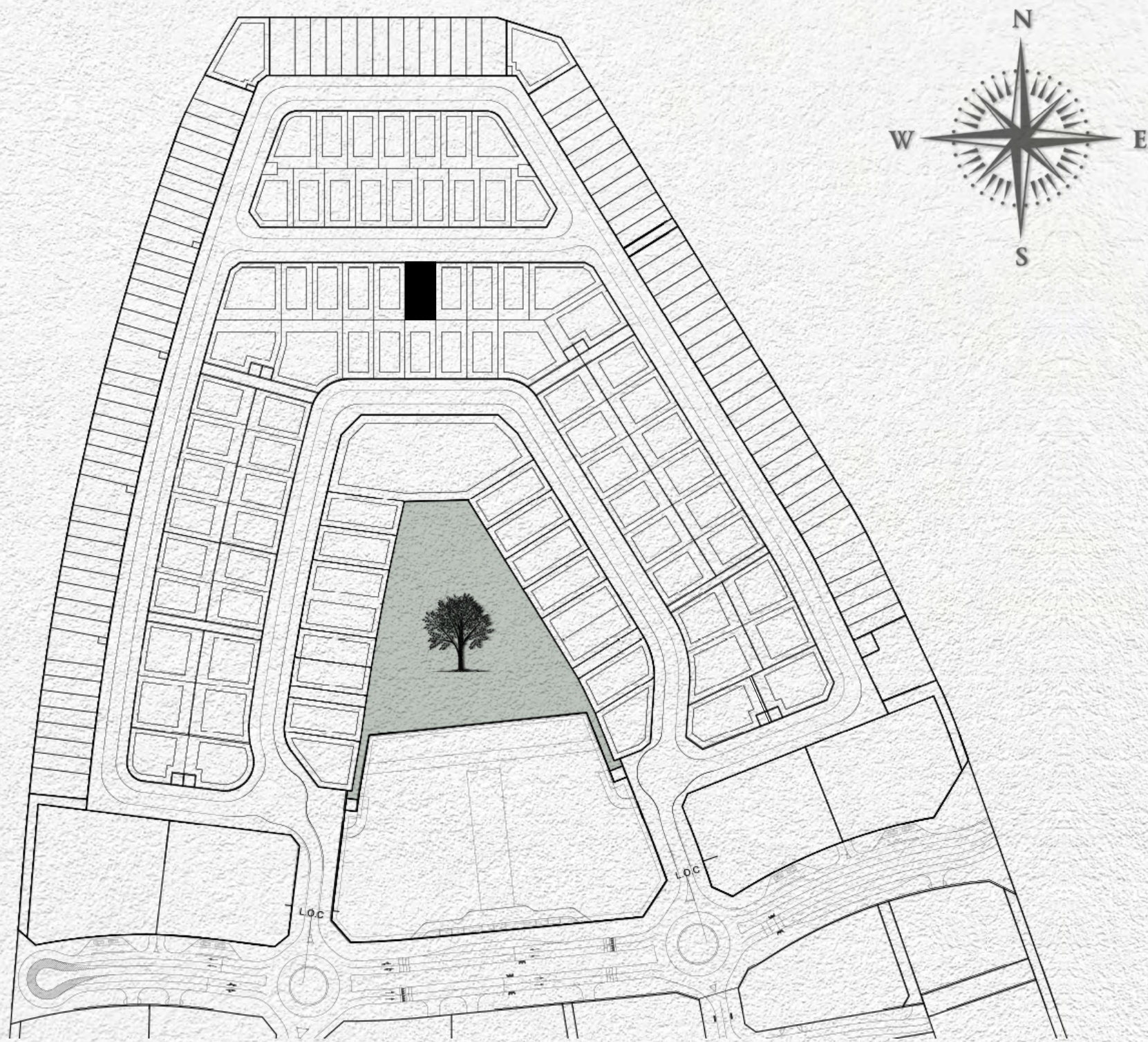

- MAX. BUILDING ENVELOPE
- MAX. BASEMENT ENVELOPE
- PLOT BOUNDARY
- PLOT DIMENSIONS
- BUILDING DIMENSIONS
- SUBSTATIONS

Plot Number	VL-58	
Land Use	Residential: Villa	
Plot Area	480.00 sq.m	5,166.67 sq.ft
Max. GFA	480.00 sq.m	5,166.67 sq.ft
Max. Height	B (optional) + G + 2 + Roof	
Max. Plot Coverage	210.00 sq.m	2,260.42 sq.ft

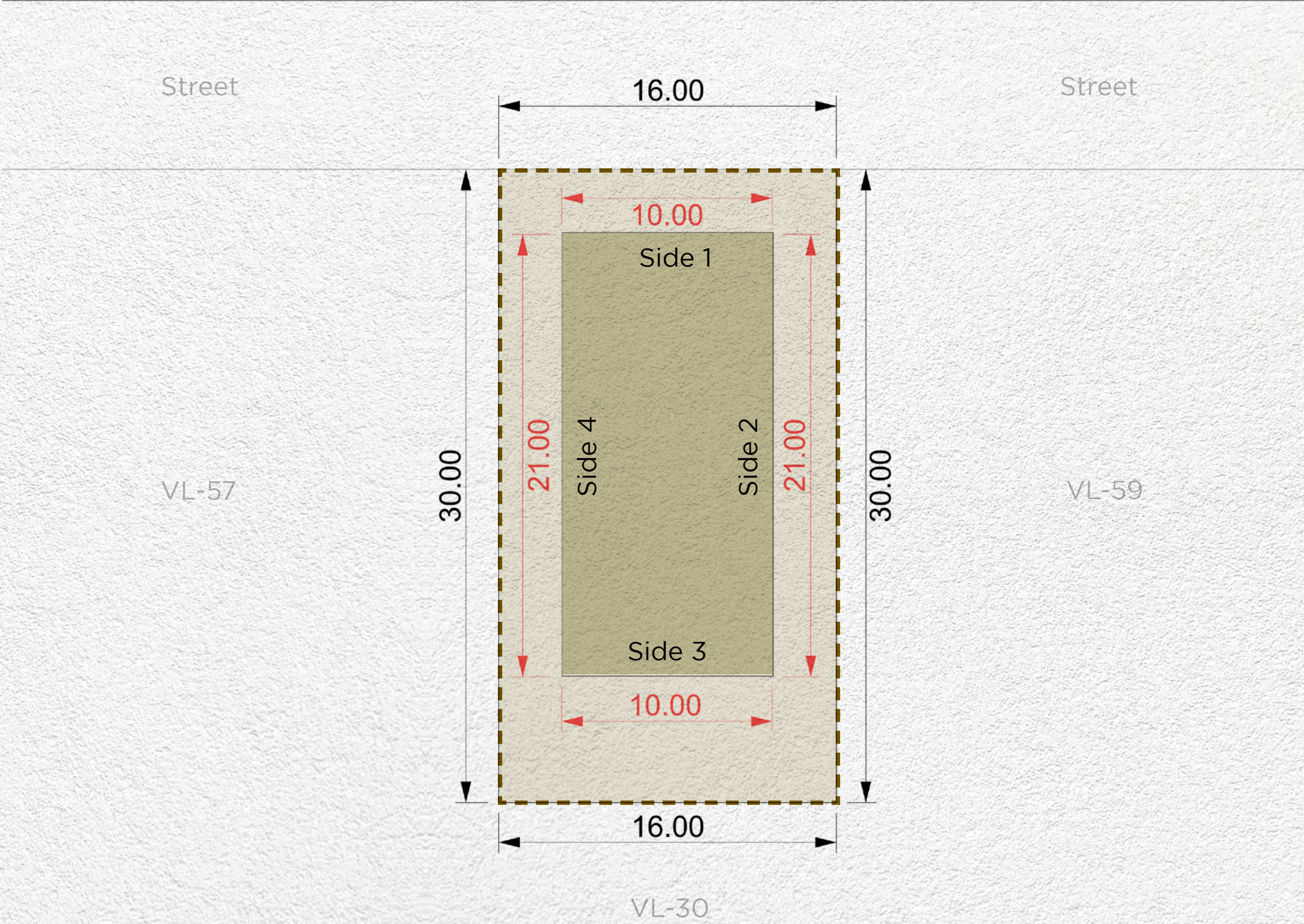

Setback			
Side 1	Side 2	Side 3	Side 4
3m	3m	6m	3m

Disclaimer: All areas, dimensions, numbering and drawings are preliminary and proposed only, actual areas may vary from the stated area, and sizes are not to scale. The Developer reserves the right to make revisions/alterations to the plans at its sole and absolute discretion, without prior notice and without any liability whatsoever. Plot development and design guidelines as published and as amended by the developer from time to time will apply and need to be adhered to.

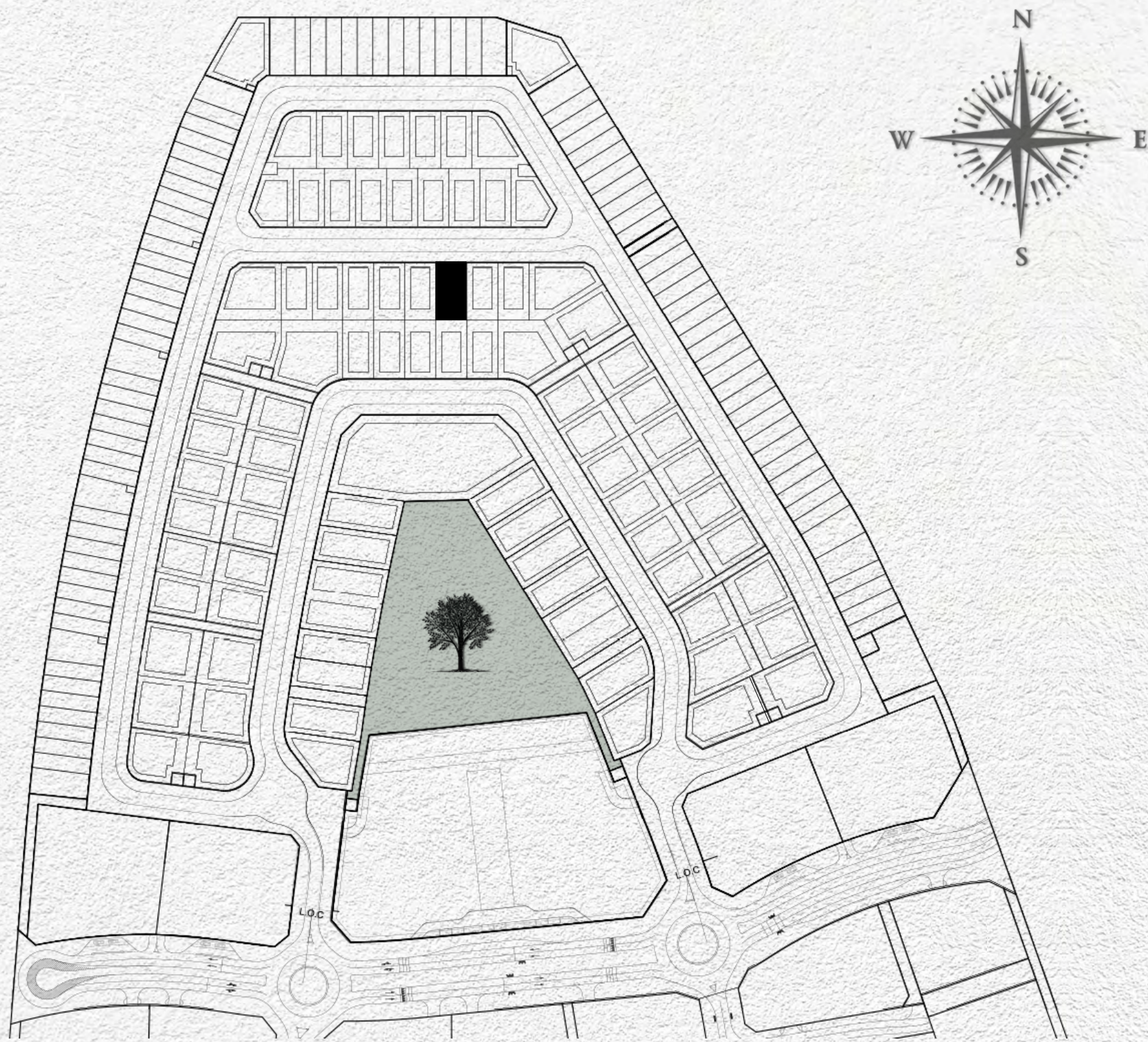

- MAX. BUILDING ENVELOPE
- MAX. BASEMENT ENVELOPE
- PLOT BOUNDARY
- PLOT DIMENSIONS
- BUILDING DIMENSIONS
- SUBSTATIONS

Plot Number	VL-59	
Land Use	Residential: Villa	
Plot Area	480.00 sq.m	5,166.67 sq.ft
Max. GFA	480.00 sq.m	5,166.67 sq.ft
Max. Height	B (optional) + G + 2 + Roof	
Max. Plot Coverage	210.00 sq.m	2,260.42 sq.ft

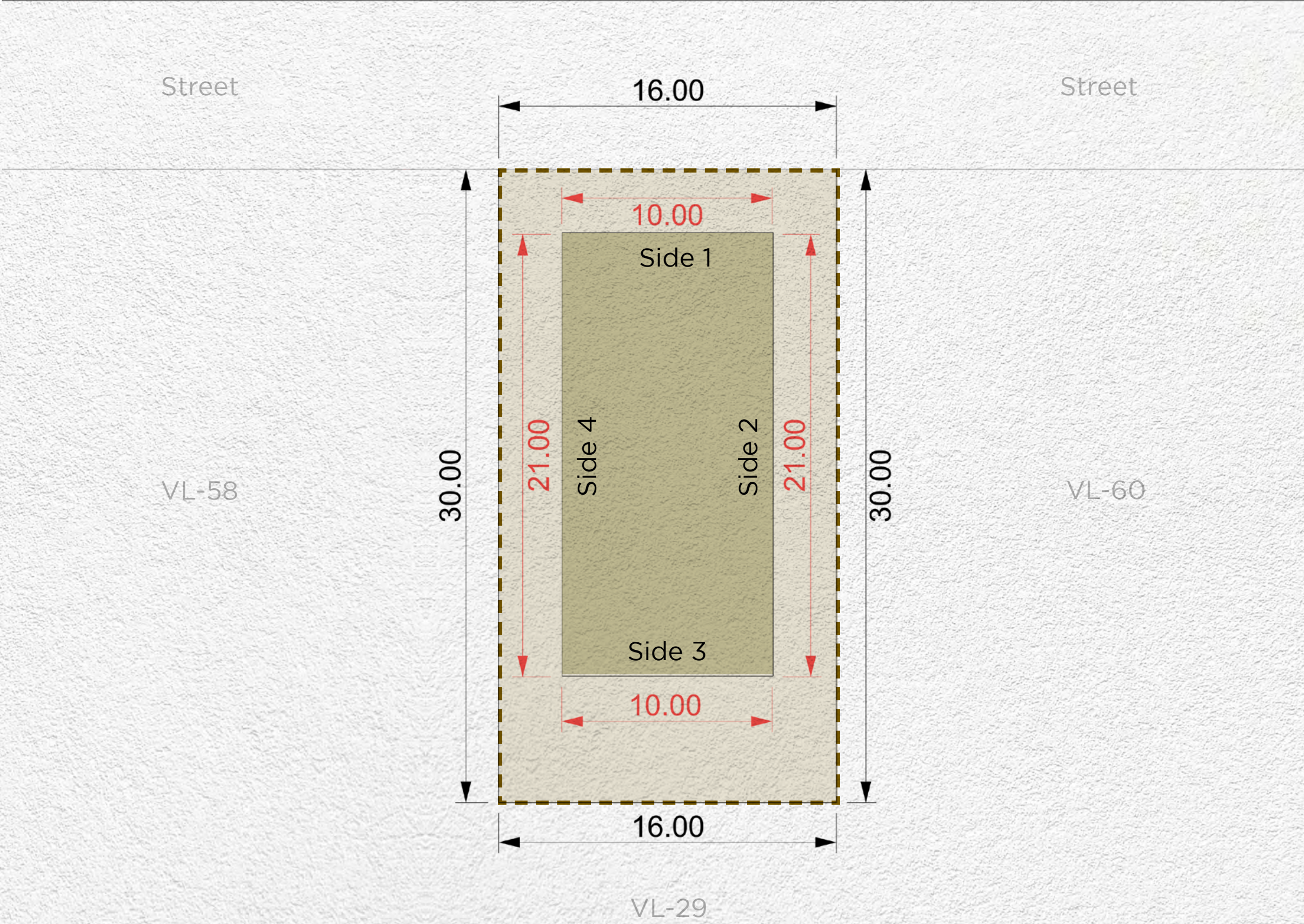

Setback			
Side 1	Side 2	Side 3	Side 4
3m	3m	6m	3m

Disclaimer: All areas, dimensions, numbering and drawings are preliminary and proposed only, actual areas may vary from the stated area, and sizes are not to scale. The Developer reserves the right to make revisions/alterations to the plans at its sole and absolute discretion, without prior notice and without any liability whatsoever. Plot development and design guidelines as published and as amended by the developer from time to time will apply and need to be adhered to.

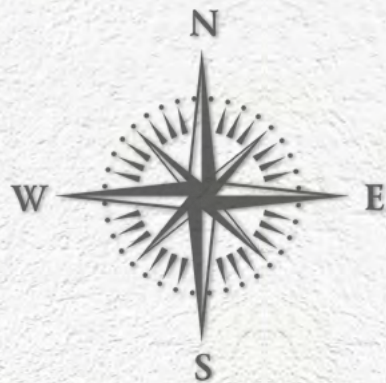
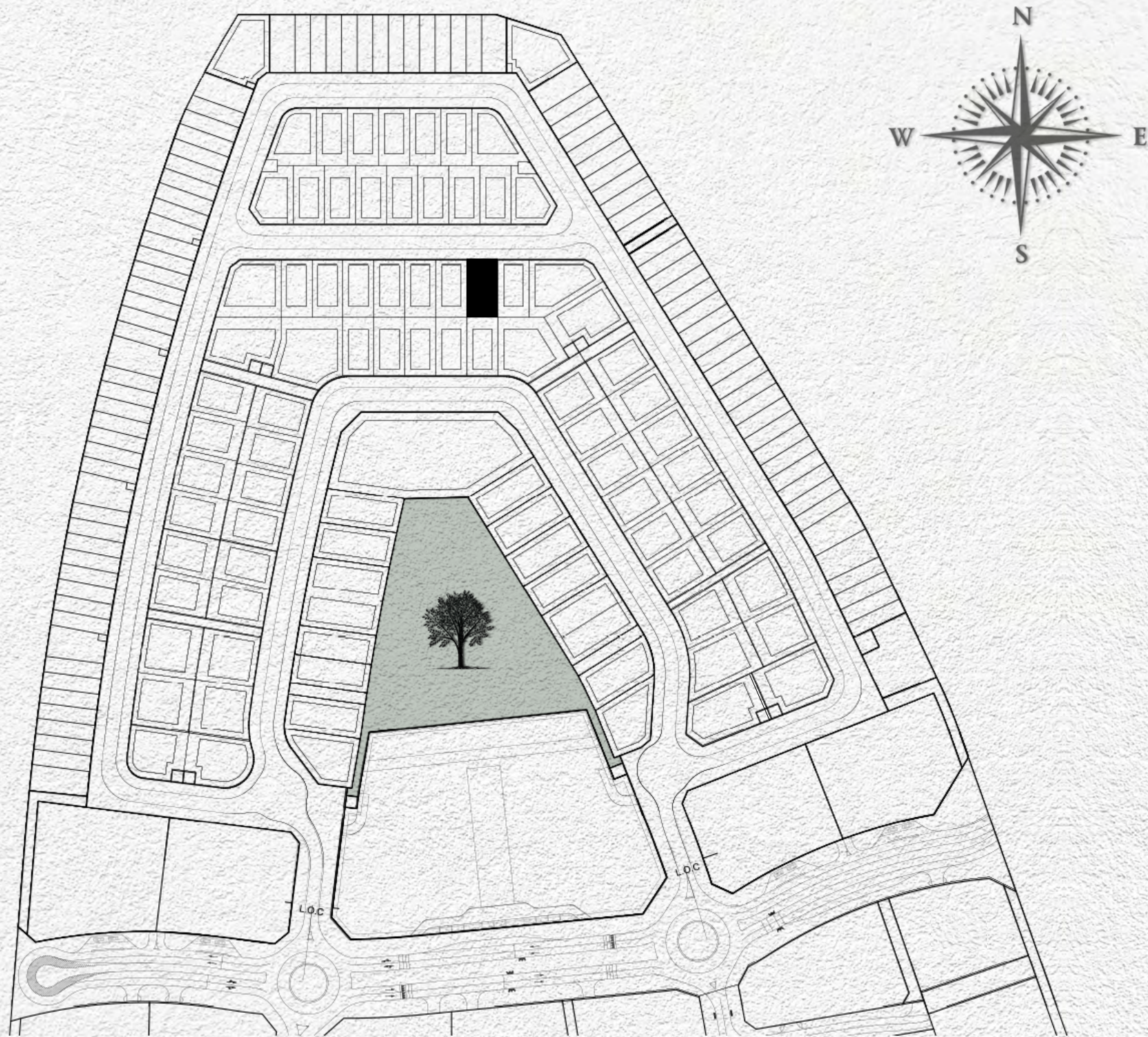

- MAX. BUILDING ENVELOPE
- MAX. BASEMENT ENVELOPE
- PLOT BOUNDARY
- PLOT DIMENSIONS
- BUILDING DIMENSIONS
- SUBSTATIONS

Plot Number	VL-60	
Land Use	Residential: Villa	
Plot Area	480.00 sq.m	5,166.67 sq.ft
Max. GFA	480.00 sq.m	5,166.67 sq.ft
Max. Height	B (optional) + G + 2 + Roof	
Max. Plot Coverage	210.00 sq.m	2,260.42 sq.ft

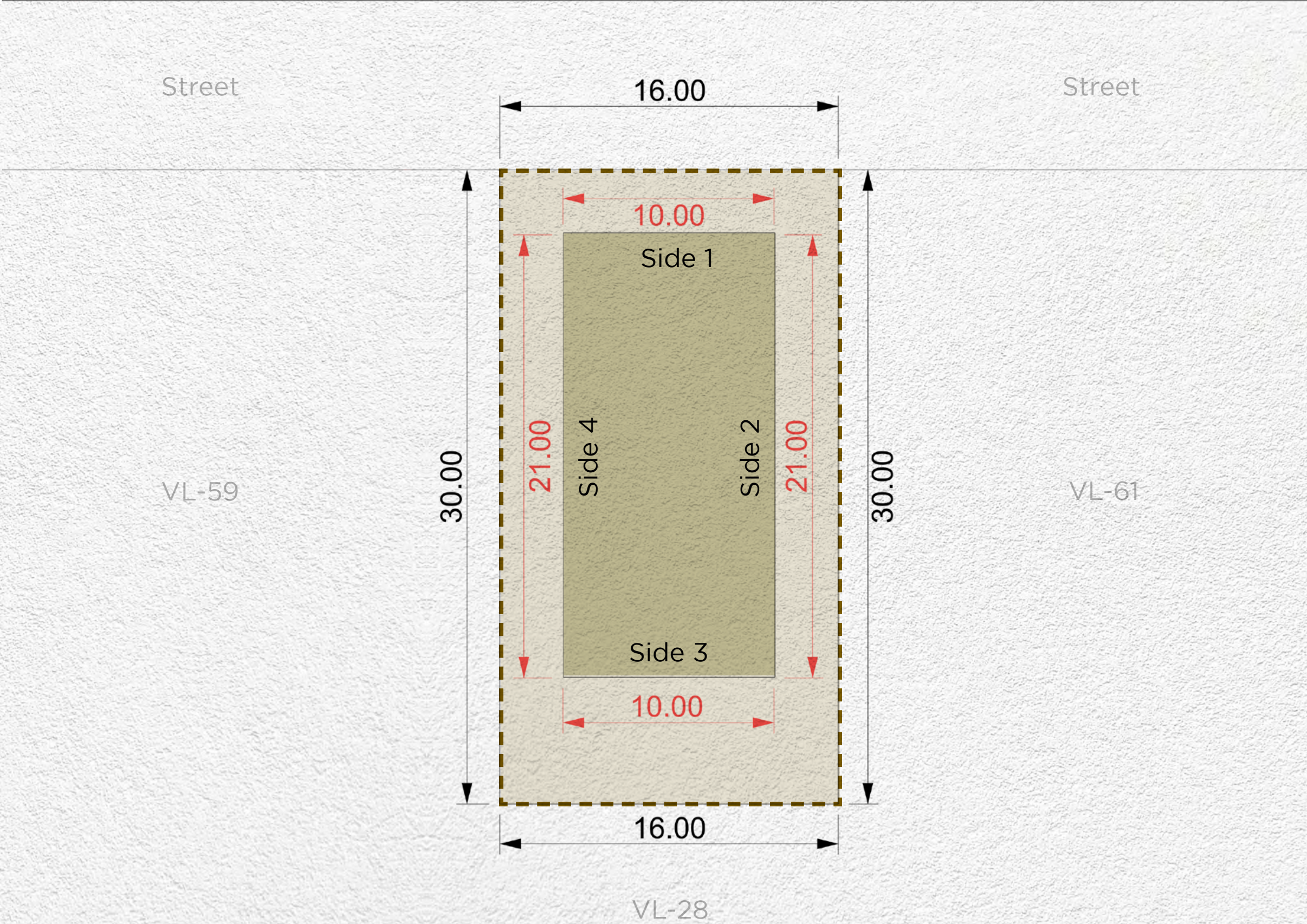

Setback			
Side 1	Side 2	Side 3	Side 4
3m	3m	6m	3m

Disclaimer: All areas, dimensions, numbering and drawings are preliminary and proposed only, actual areas may vary from the stated area, and sizes are not to scale. The Developer reserves the right to make revisions/alterations to the plans at its sole and absolute discretion, without prior notice and without any liability whatsoever. Plot development and design guidelines as published and as amended by the developer from time to time will apply and need to be adhered to.

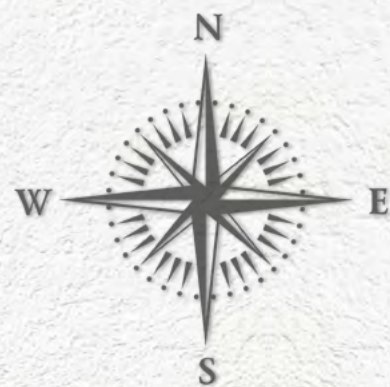
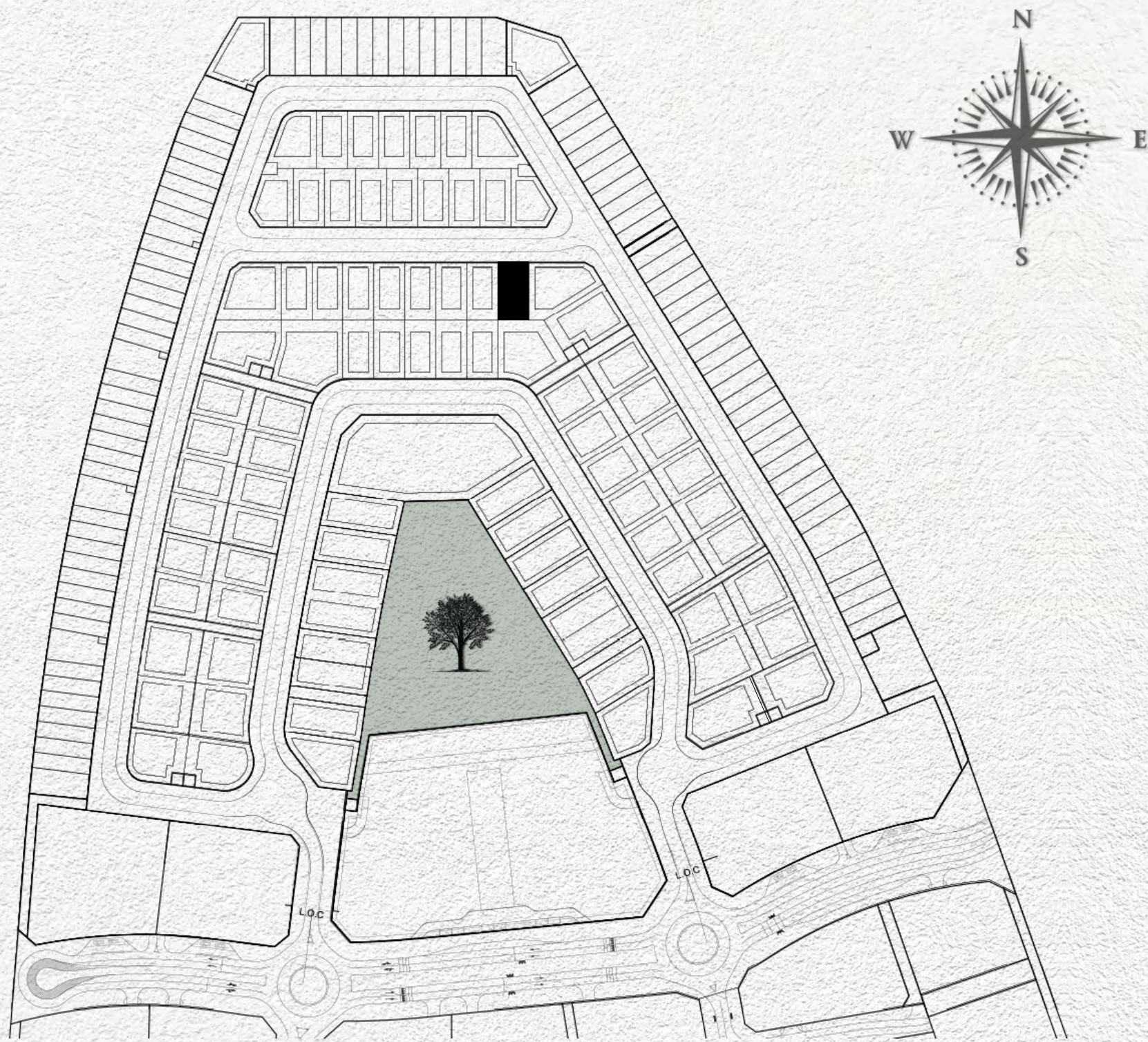

- MAX. BUILDING ENVELOPE
- MAX. BASEMENT ENVELOPE
- PLOT BOUNDARY
- PLOT DIMENSIONS
- BUILDING DIMENSIONS
- SUBSTATIONS

Plot Number	VL-61	
Land Use	Residential: Villa	
Plot Area	480.00 sq.m	5,166.67 sq.ft
Max. GFA	480.00 sq.m	5,166.67 sq.ft
Max. Height	B (optional) + G + 2 + Roof	
Max. Plot Coverage	210.00 sq.m	2,260.42 sq.ft

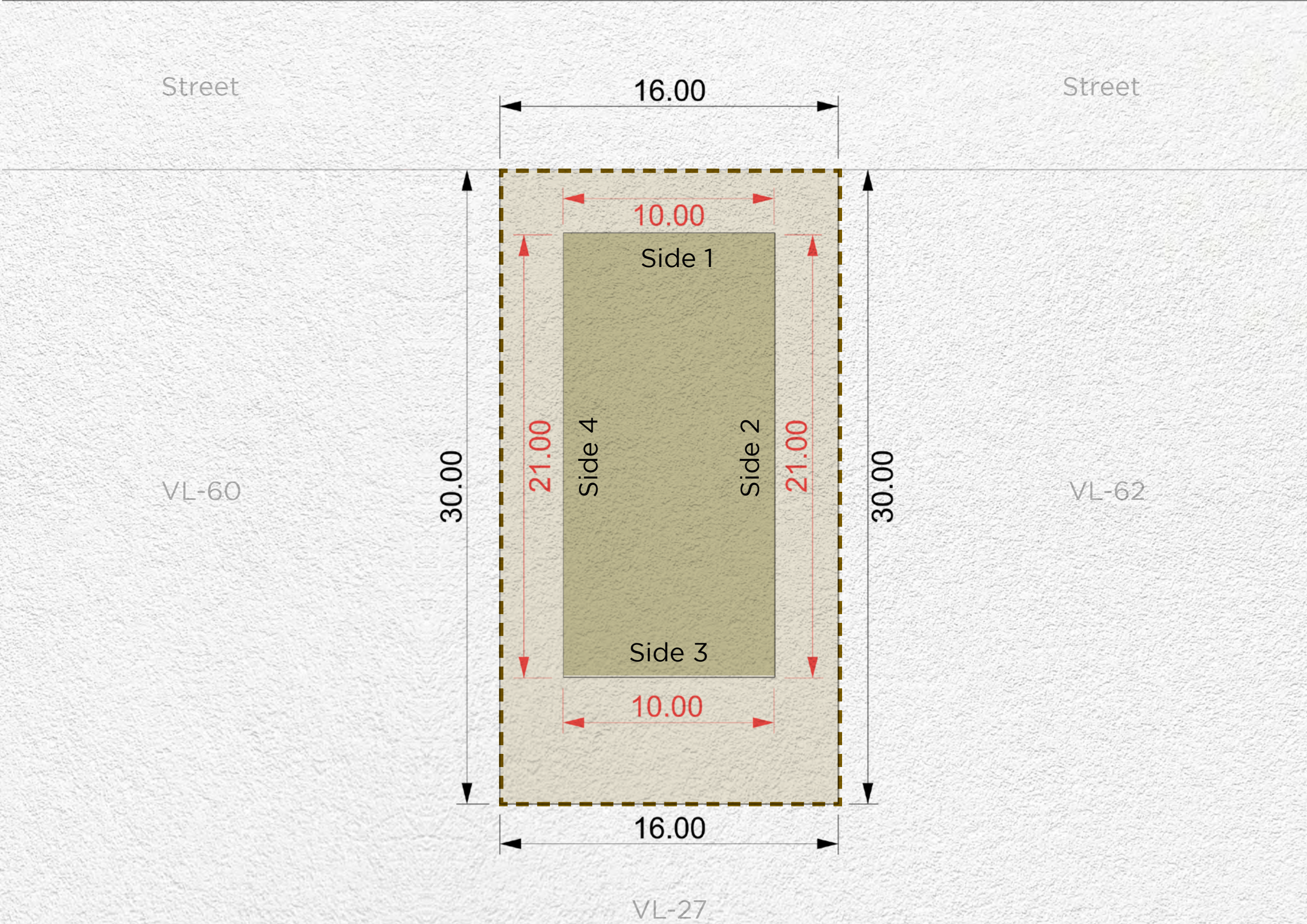

Setback			
Side 1	Side 2	Side 3	Side 4
3m	6m	3m	6m

Disclaimer: All areas, dimensions, numbering and drawings are preliminary and proposed only, actual areas may vary from the stated area, and sizes are not to scale. The Developer reserves the right to make revisions/alterations to the plans at its sole and absolute discretion, without prior notice and without any liability whatsoever. Plot development and design guidelines as published and as amended by the developer from time to time will apply and need to be adhered to.

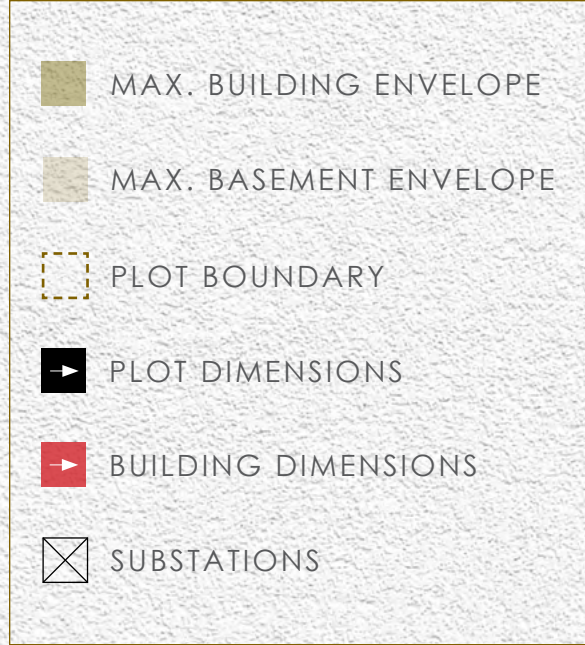
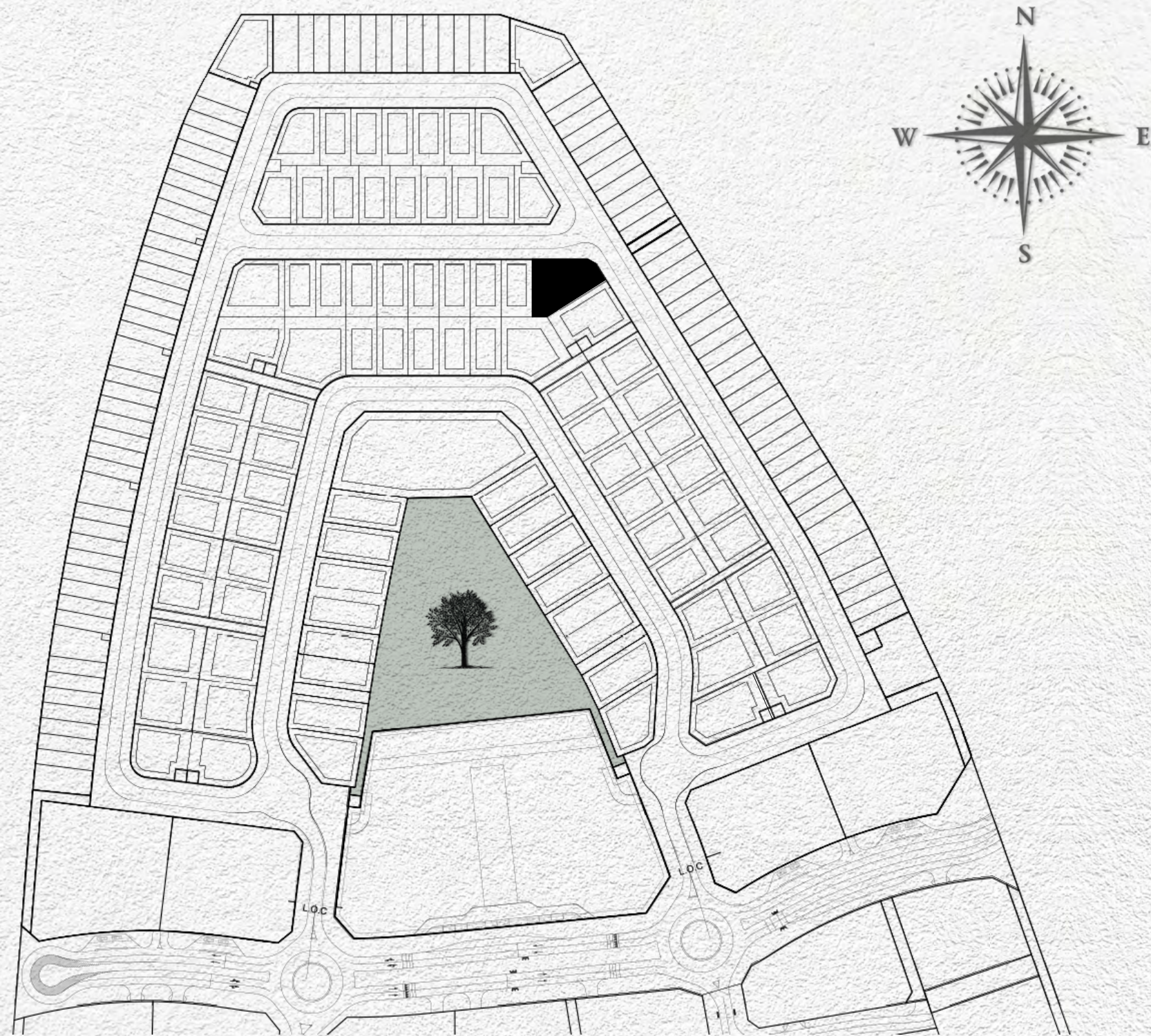

Plot Number	VL-62	
Land Use	Residential: Villa	
Plot Area	821.00 sq.m	8,837.16 sq.ft
Max. GFA	821.00 sq.m	8,837.16 sq.ft
Max. Height	B (optional) + G + 2 + Roof	
Max. Plot Coverage	483.00 sq.m	5,198.96 sq.ft

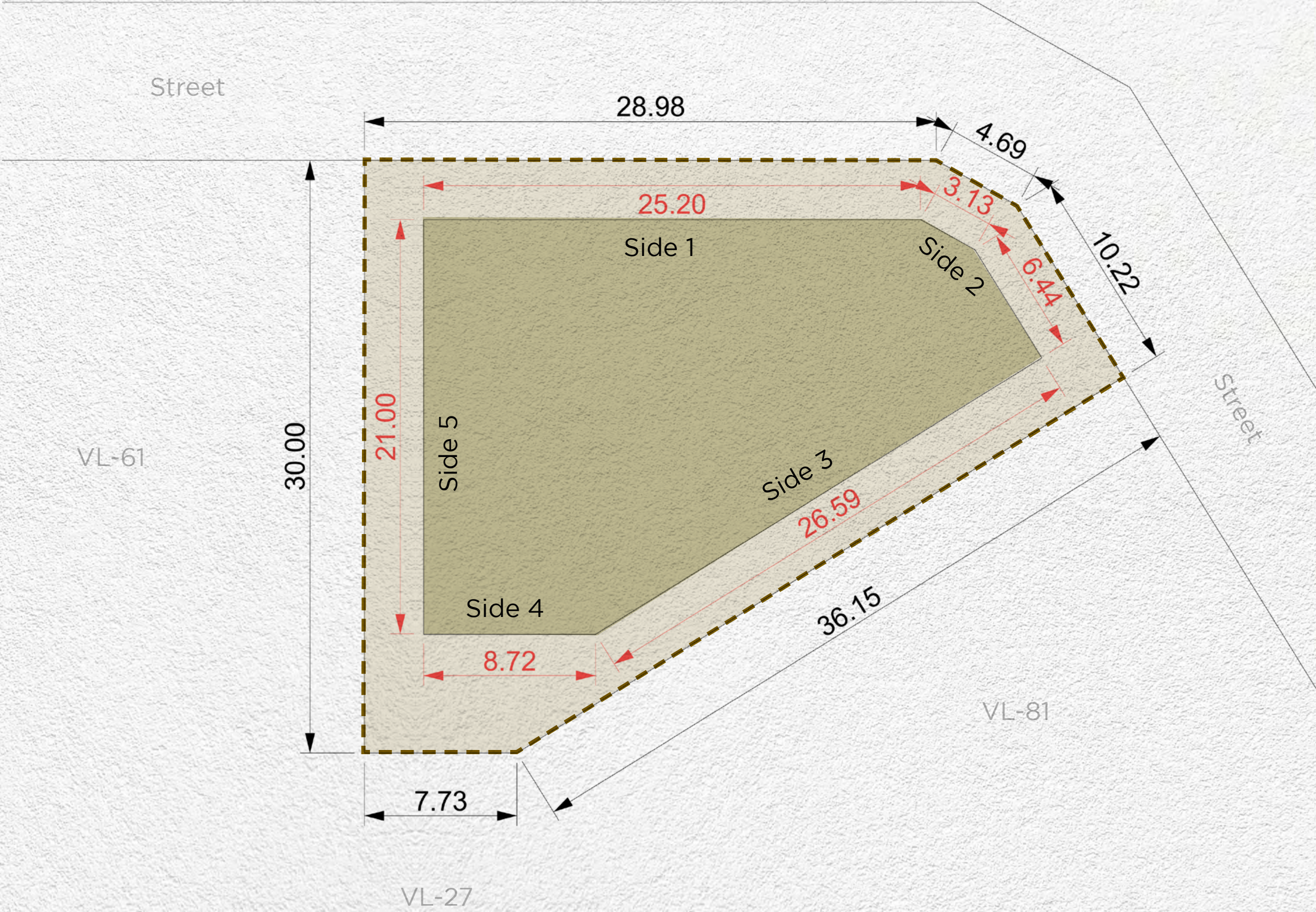

Setback				
Side 1	Side 2	Side 3	Side 4	Side 5
3m	3m	3m	6m	3m

Disclaimer: All areas, dimensions, numbering and drawings are preliminary and proposed only, actual areas may vary from the stated area, and sizes are not to scale. The Developer reserves the right to make revisions/alterations to the plans at its sole and absolute discretion, without prior notice and without any liability whatsoever. Plot development and design guidelines as published and as amended by the developer from time to time will apply and need to be adhered to.

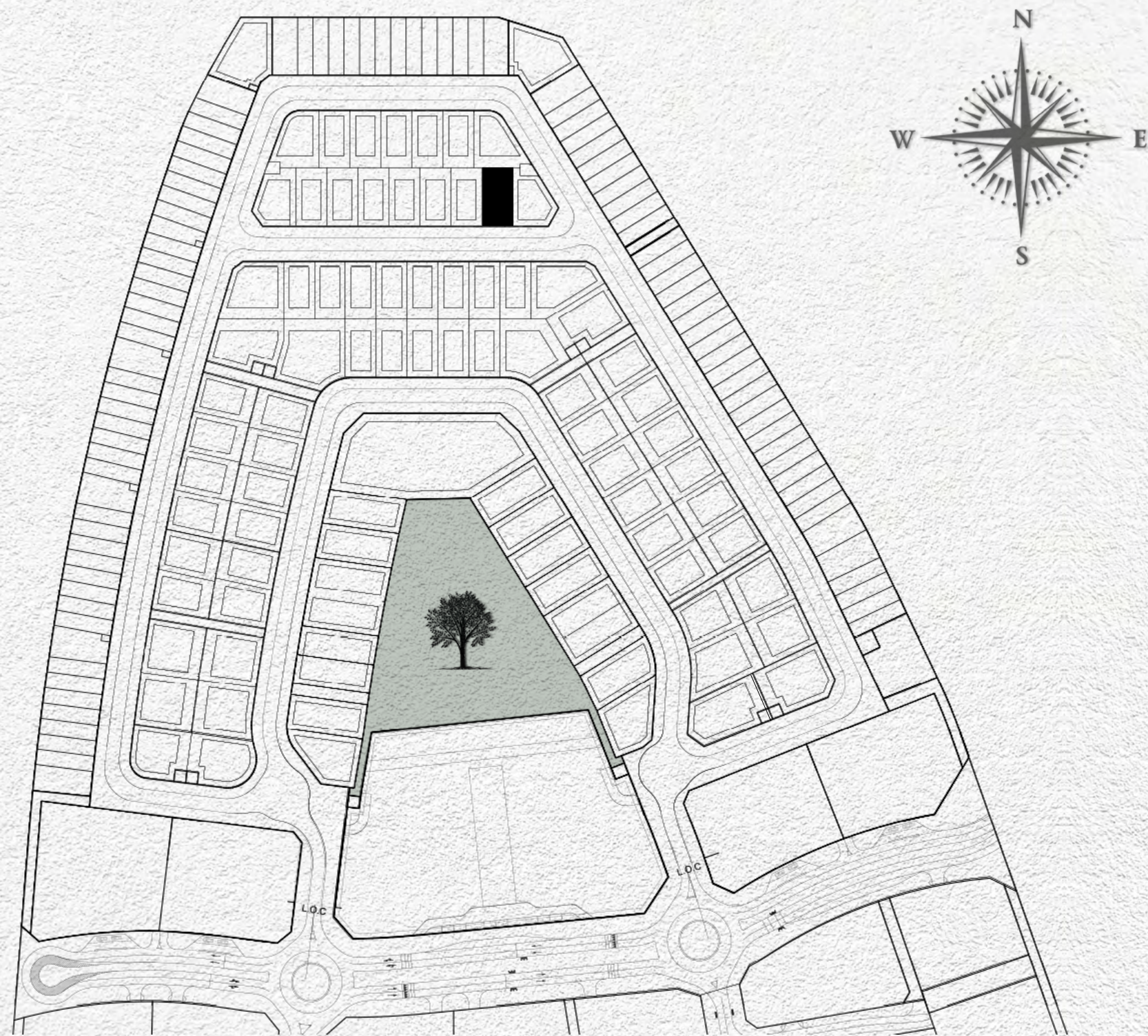

MAX. BUILDING ENVELOPE

MAX. BASEMENT ENVELOPE

PLOT BOUNDARY

PLOT DIMENSIONS

BUILDING DIMENSIONS

SUBSTATIONS

Plot Number	VL-63	
Land Use	Residential: Villa	
Plot Area	480.00 sq.m	5,166.67 sq.ft
Max. GFA	480.00 sq.m	5,166.67 sq.ft
Max. Height	B (optional) + G + 2 + Roof	
Max. Plot Coverage	210.00 sq.m	2,260.42 sq.ft

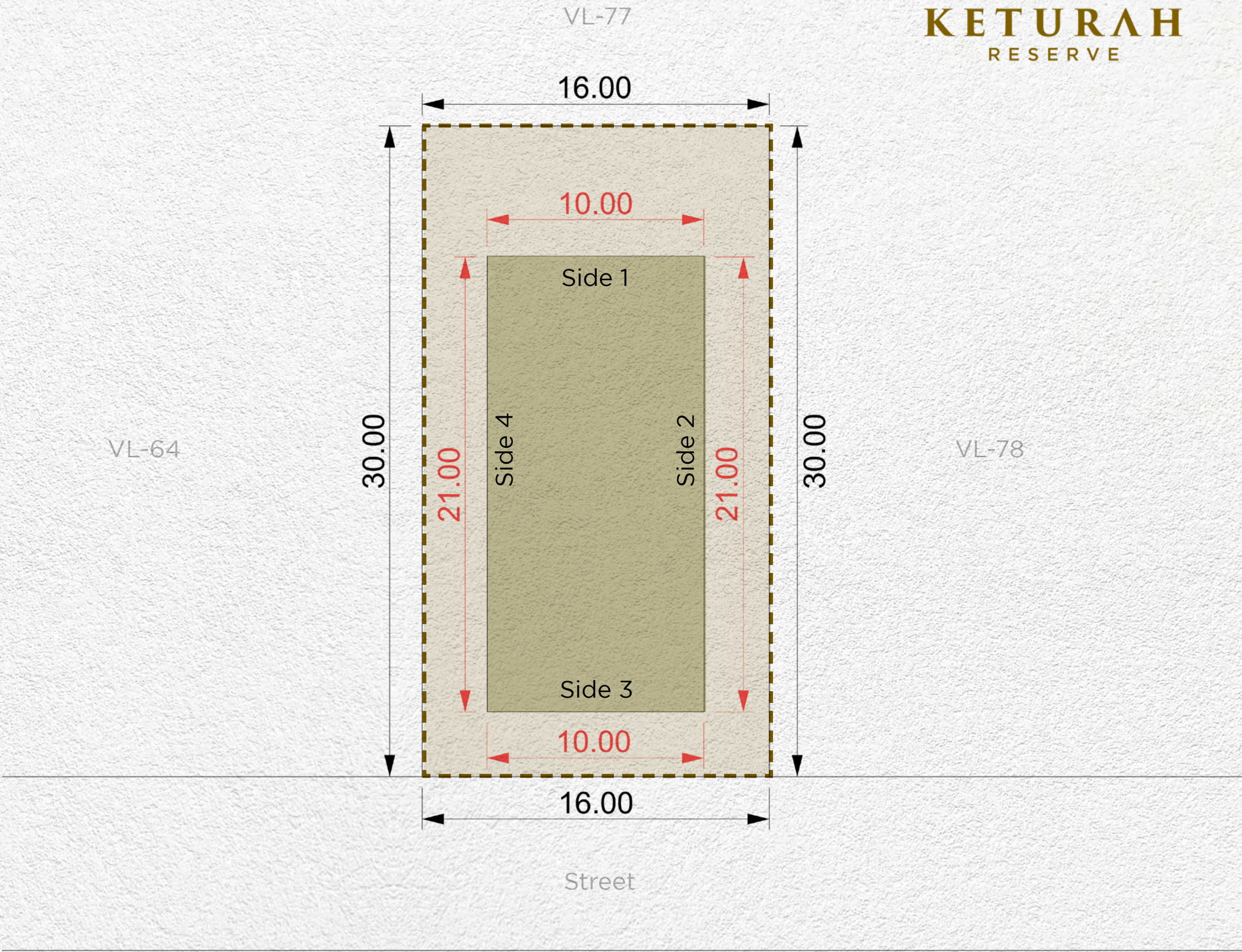

Setback			
Side 1	Side 2	Side 3	Side 4
6m	3m	3m	3m

Disclaimer: All areas, dimensions, numbering and drawings are preliminary and proposed only, actual areas may vary from the stated area, and sizes are not to scale. The Developer reserves the right to make revisions/alterations to the plans at its sole and absolute discretion, without prior notice and without any liability whatsoever. Plot development and design guidelines as published and as amended by the developer from time to time will apply and need to be adhered to.

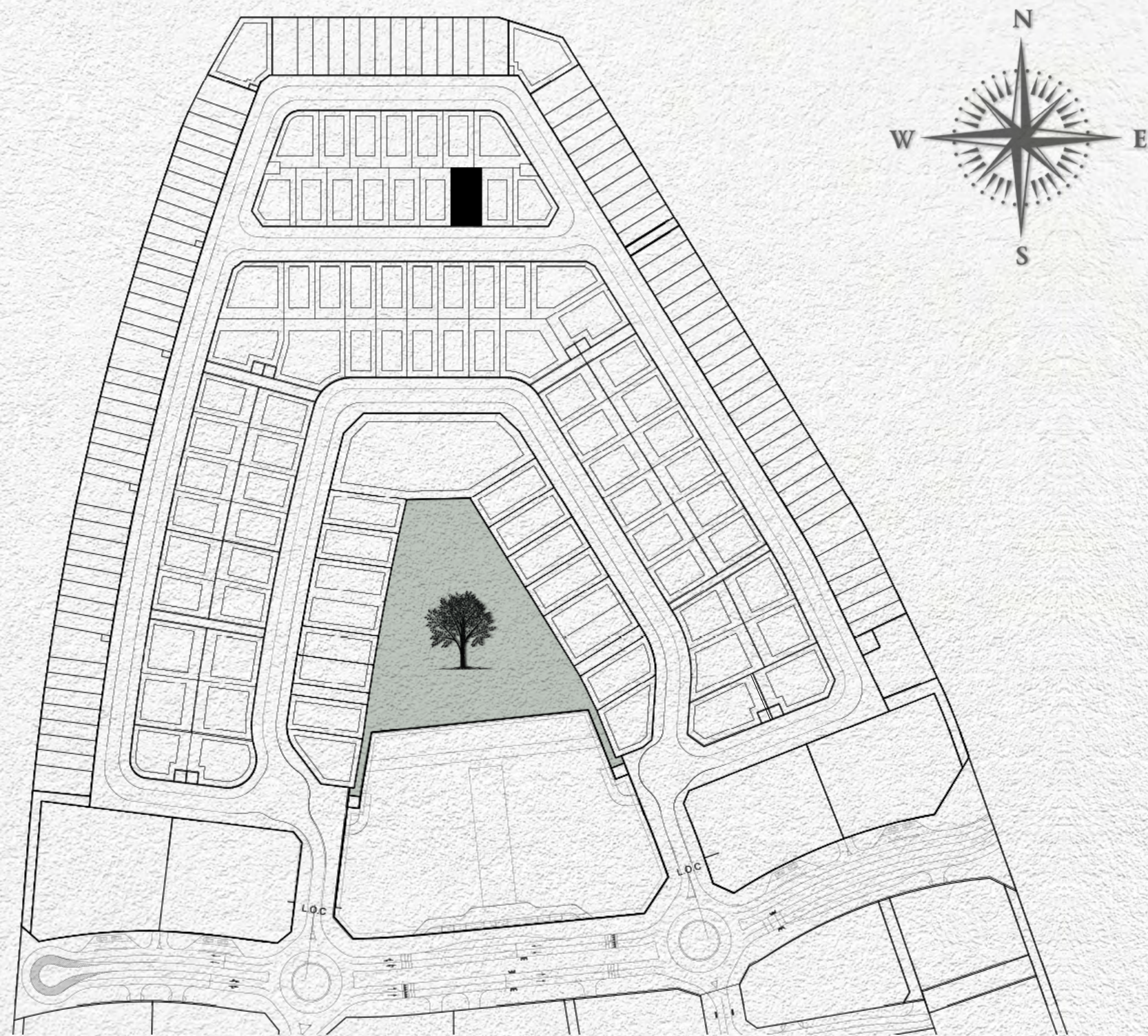

MAX. BUILDING ENVELOPE

MAX. BASEMENT ENVELOPE

PLOT BOUNDARY

PLOT DIMENSIONS

BUILDING DIMENSIONS

SUBSTATIONS

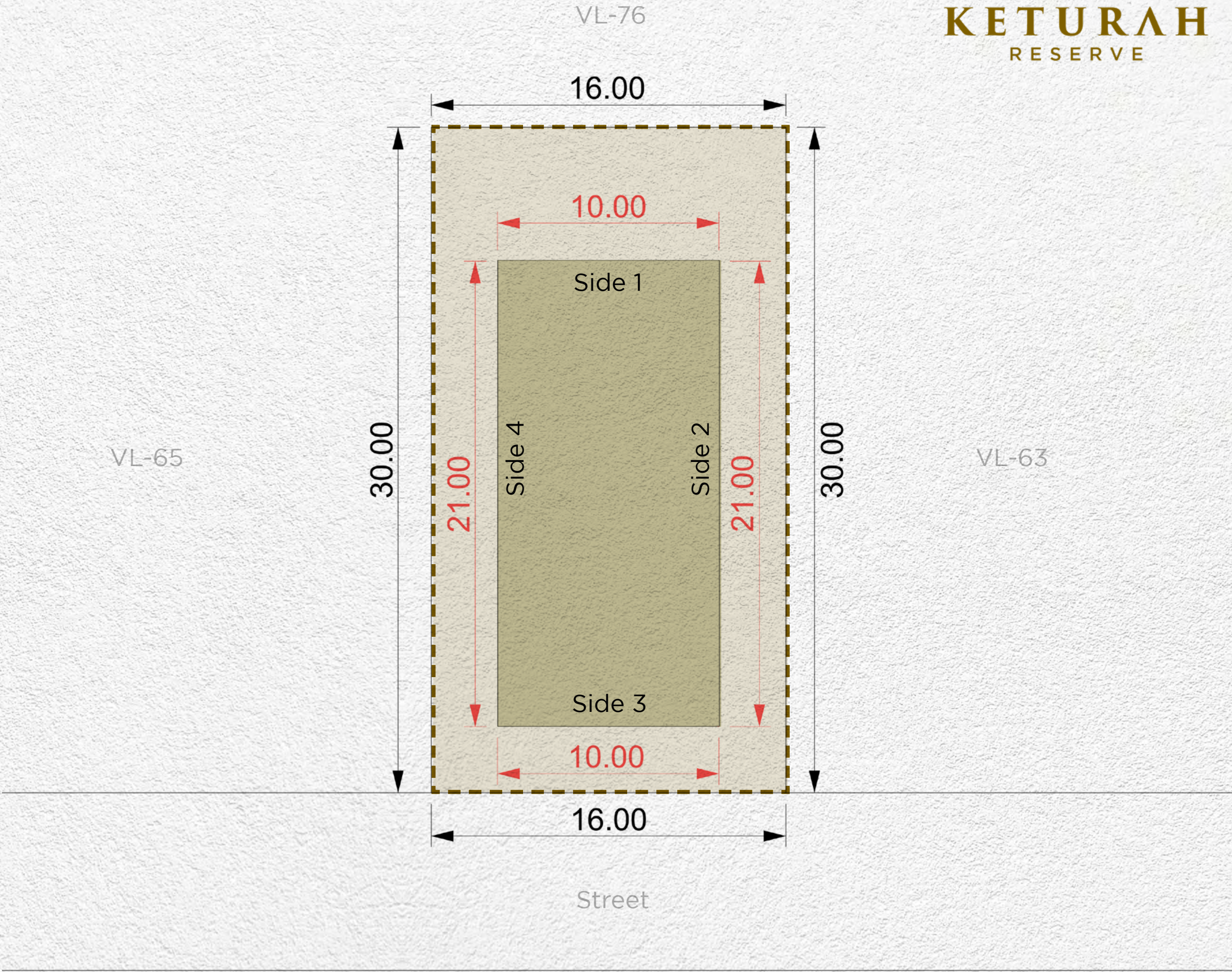

Plot Number	VL-64	
Land Use	Residential: Villa	
Plot Area	480.00 sq.m	5,166.67 sq.ft
Max. GFA	480.00 sq.m	5,166.67 sq.ft
Max. Height	B (optional) + G + 2 + Roof	
Max. Plot Coverage	210.00 sq.m	2,260.42 sq.ft

Setback			
Side 1	Side 2	Side 3	Side 4
6m	3m	3m	3m

Disclaimer: All areas, dimensions, numbering and drawings are preliminary and proposed only, actual areas may vary from the stated area, and sizes are not to scale. The Developer reserves the right to make revisions/alterations to the plans at its sole and absolute discretion, without prior notice and without any liability whatsoever. Plot development and design guidelines as published and as amended by the developer from time to time will apply and need to be adhered to.

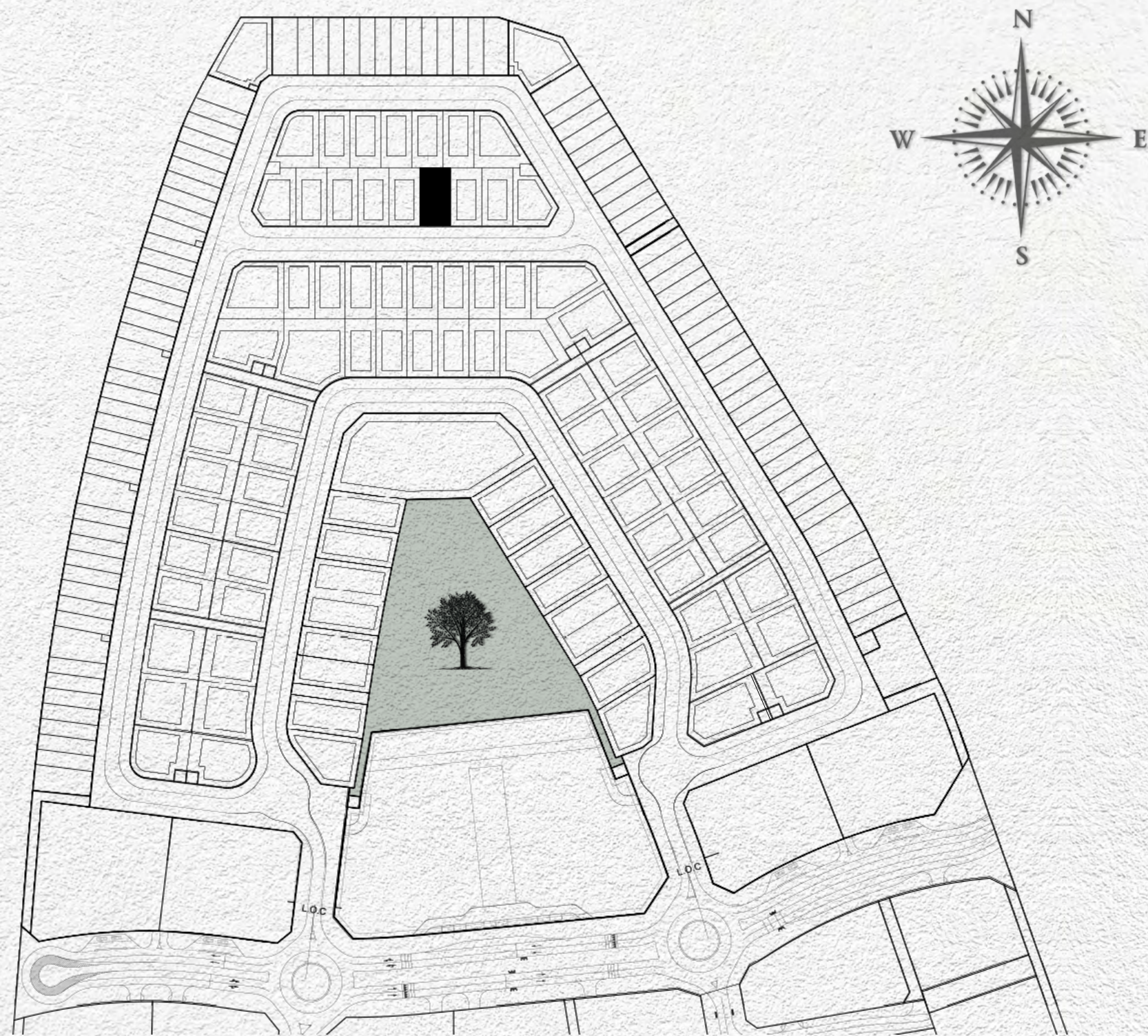

MAX. BUILDING ENVELOPE

MAX. BASEMENT ENVELOPE

PLOT BOUNDARY

PLOT DIMENSIONS

BUILDING DIMENSIONS

SUBSTATIONS

Plot Number	VL-65	
Land Use	Residential: Villa	
Plot Area	480.00 sq.m	5,166.67 sq.ft
Max. GFA	480.00 sq.m	5,166.67 sq.ft
Max. Height	B (optional) + G + 2 + Roof	
Max. Plot Coverage	210.00 sq.m	2,260.42 sq.ft

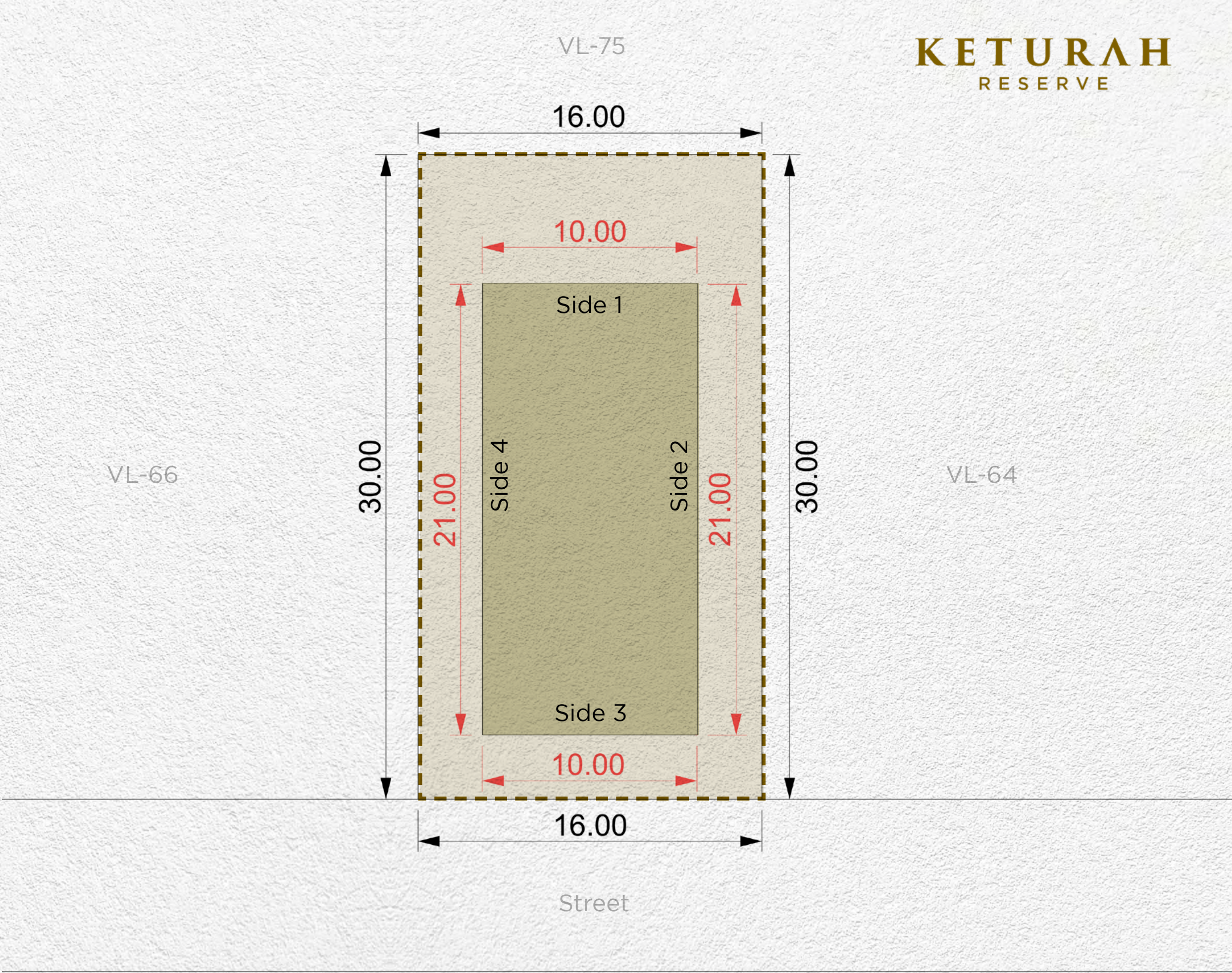

Setback			
Side 1	Side 2	Side 3	Side 4
6m	3m	3m	3m

Disclaimer: All areas, dimensions, numbering and drawings are preliminary and proposed only, actual areas may vary from the stated area, and sizes are not to scale. The Developer reserves the right to make revisions/alterations to the plans at its sole and absolute discretion, without prior notice and without any liability whatsoever. Plot development and design guidelines as published and as amended by the developer from time to time will apply and need to be adhered to.

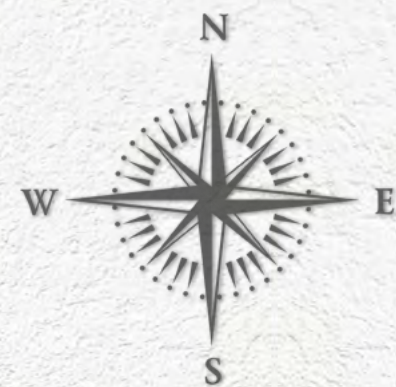
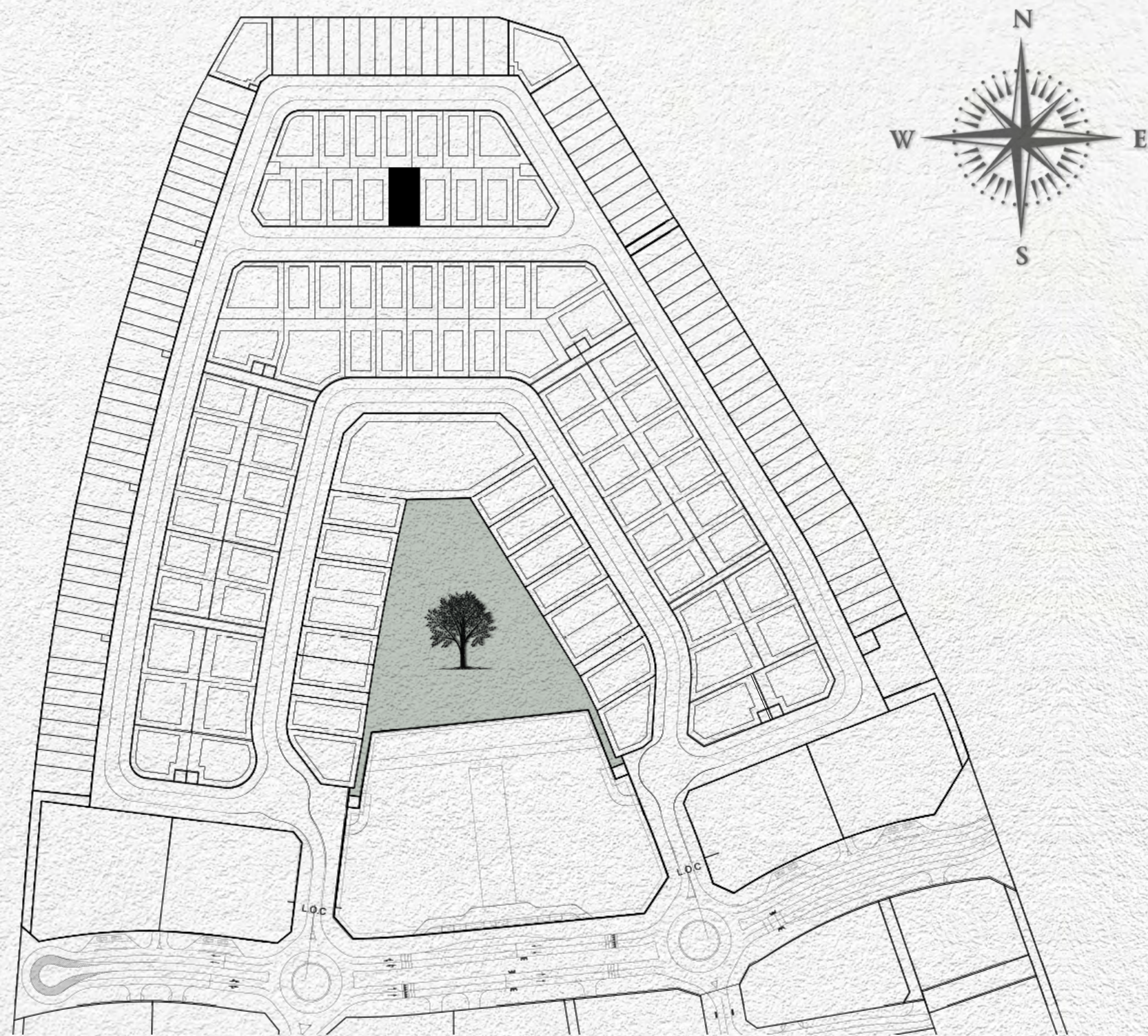

- MAX. BUILDING ENVELOPE
- MAX. BASEMENT ENVELOPE
- PLOT BOUNDARY
- PLOT DIMENSIONS
- BUILDING DIMENSIONS
- SUBSTATIONS

Plot Number	VL-66	
Land Use	Residential: Villa	
Plot Area	480.00 sq.m	5,166.67 sq.ft
Max. GFA	480.00 sq.m	5,166.67 sq.ft
Max. Height	B (optional) + G + 2 + Roof	
Max. Plot Coverage	210.00 sq.m	2,260.42 sq.ft

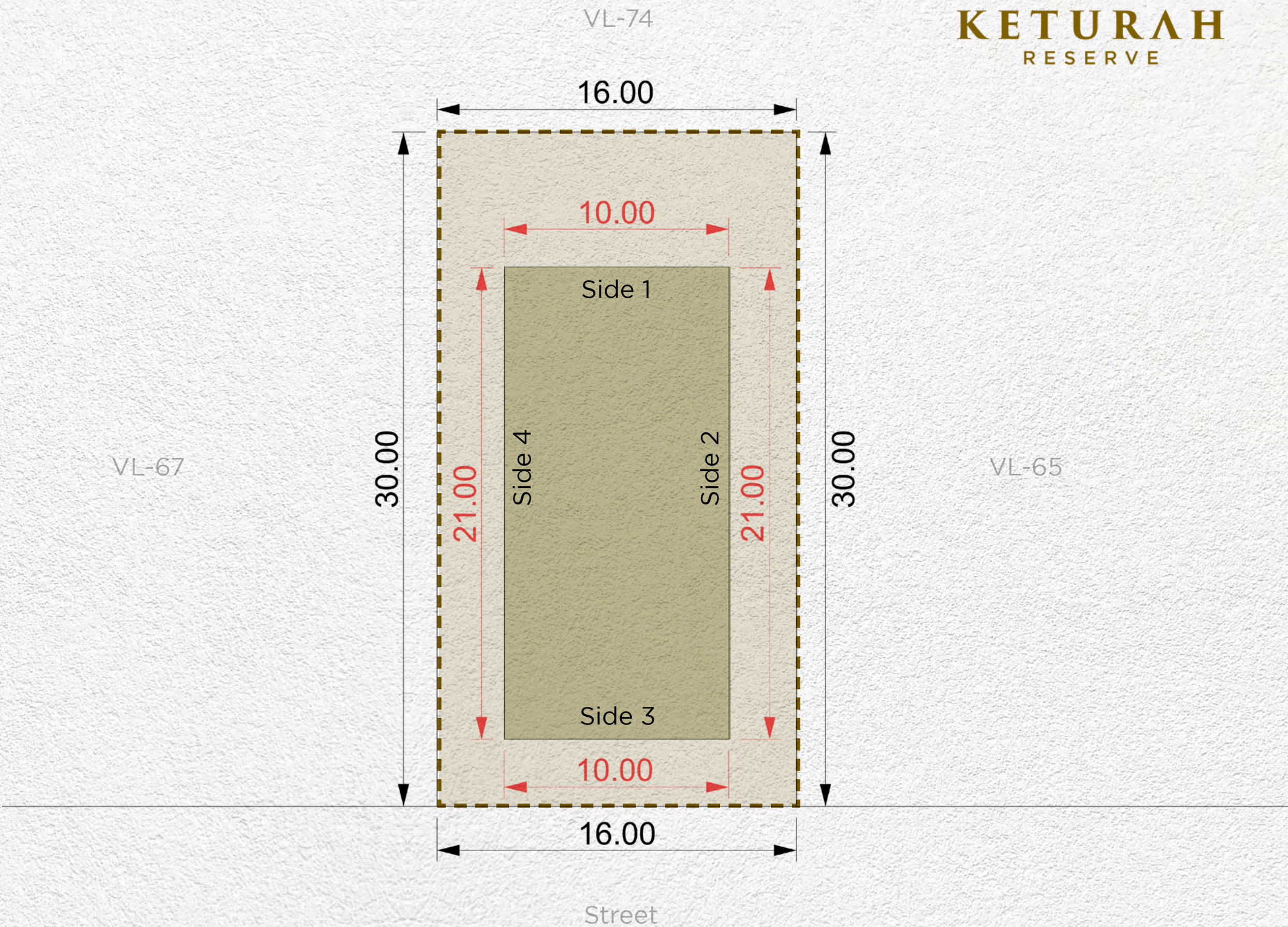

Setback			
Side 1	Side 2	Side 3	Side 4
6m	3m	3m	3m

Disclaimer: All areas, dimensions, numbering and drawings are preliminary and proposed only, actual areas may vary from the stated area, and sizes are not to scale. The Developer reserves the right to make revisions/alterations to the plans at its sole and absolute discretion, without prior notice and without any liability whatsoever. Plot development and design guidelines as published and as amended by the developer from time to time will apply and need to be adhered to.

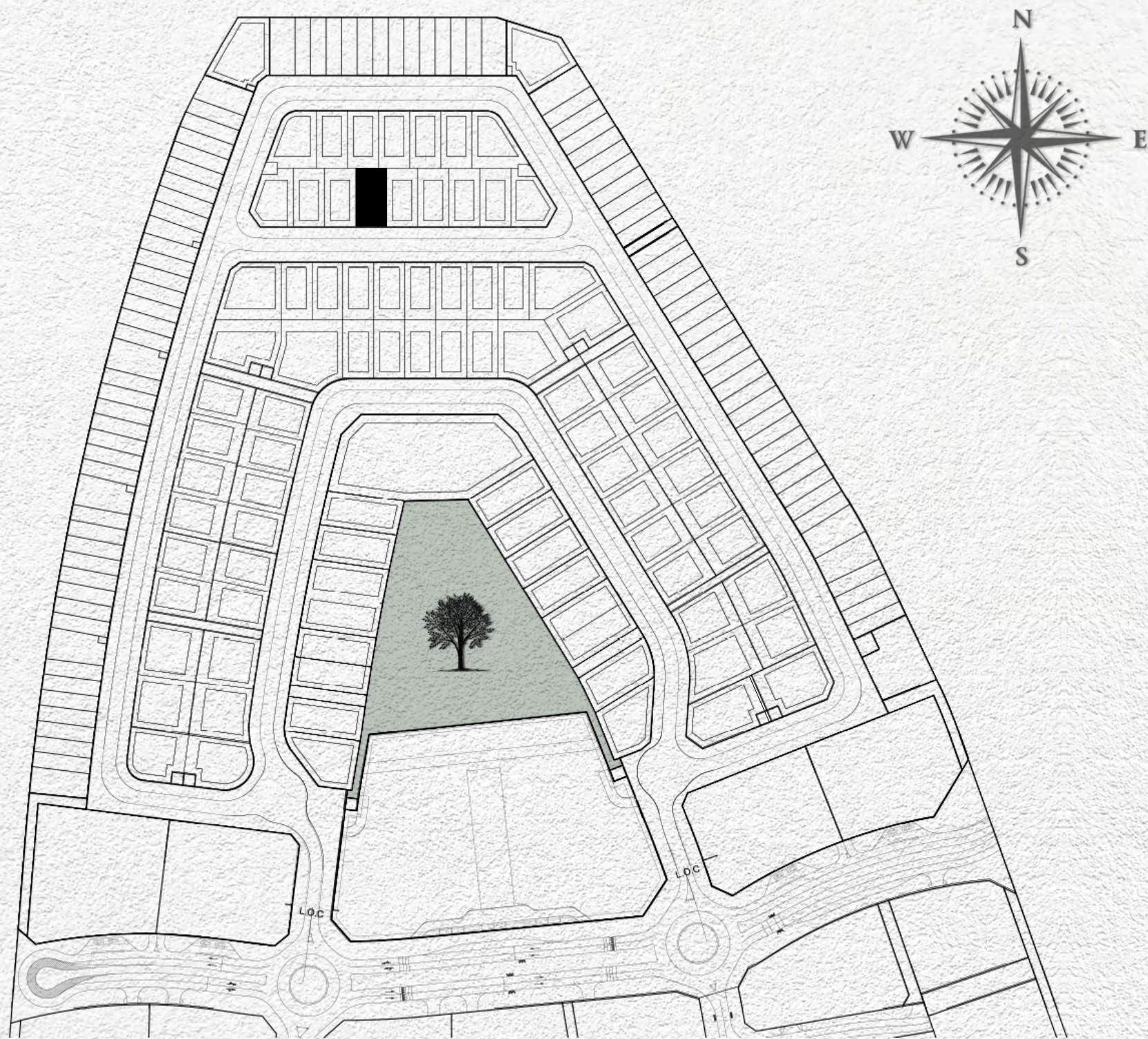

MAX. BUILDING ENVELOPE

MAX. BASEMENT ENVELOPE

PLOT BOUNDARY

PLOT DIMENSIONS

BUILDING DIMENSIONS

SUBSTATIONS

Plot Number	VL-67	
Land Use	Residential: Villa	
Plot Area	480.00 sq.m	5,166.67 sq.ft
Max. GFA	480.00 sq.m	5,166.67 sq.ft
Max. Height	B (optional) + G + 2 + Roof	
Max. Plot Coverage	210.00 sq.m	2,260.42 sq.ft

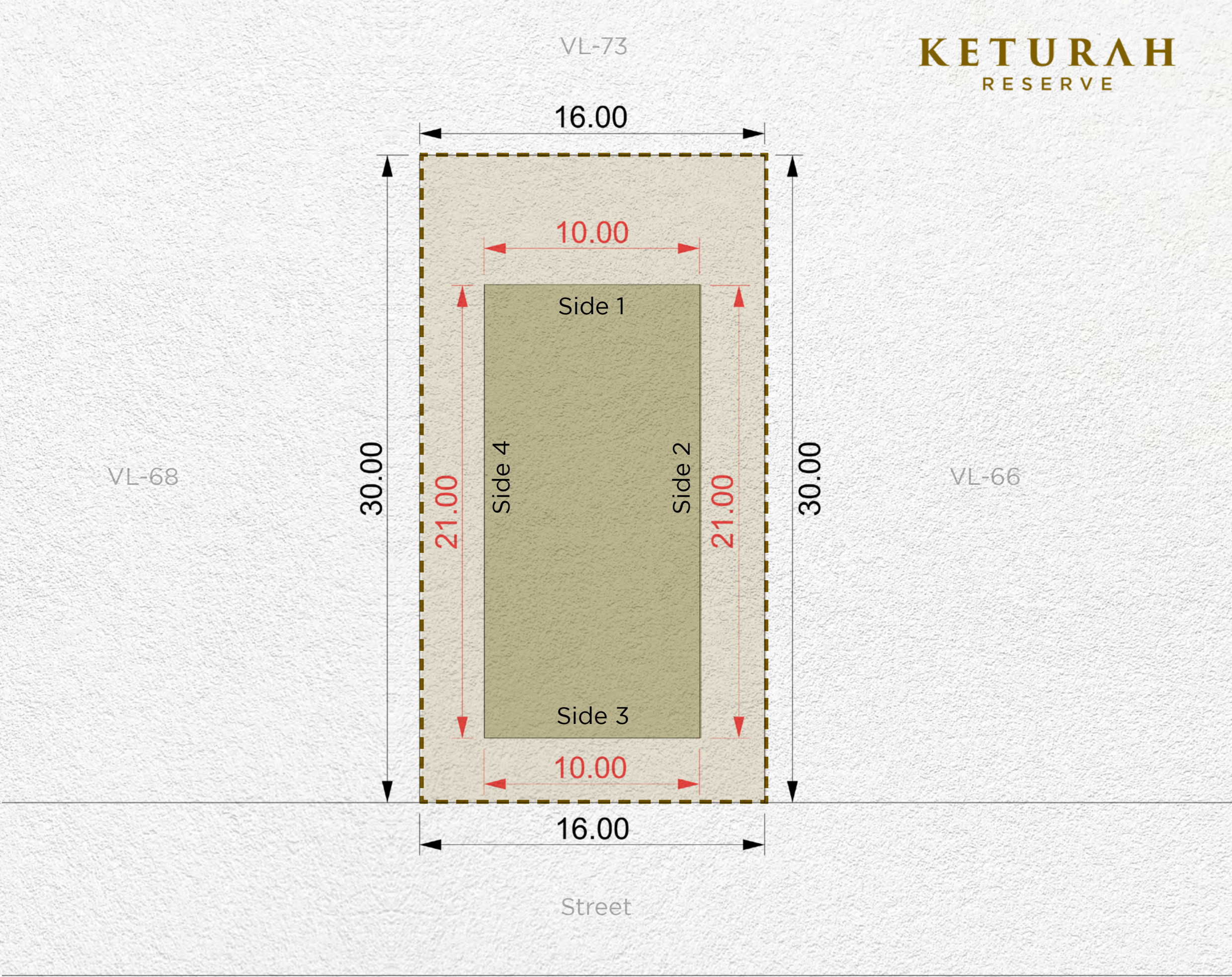

Setback			
Side 1	Side 2	Side 3	Side 4
6m	3m	3m	3m

Disclaimer: All areas, dimensions, numbering and drawings are preliminary and proposed only, actual areas may vary from the stated area, and sizes are not to scale. The Developer reserves the right to make revisions/alterations to the plans at its sole and absolute discretion, without prior notice and without any liability whatsoever. Plot development and design guidelines as published and as amended by the developer from time to time will apply and need to be adhered to.

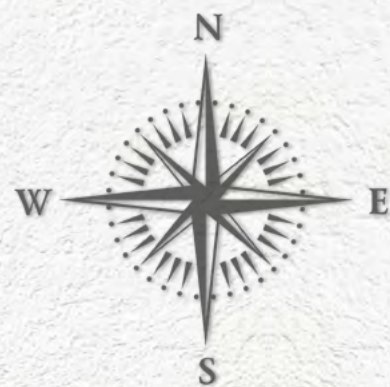
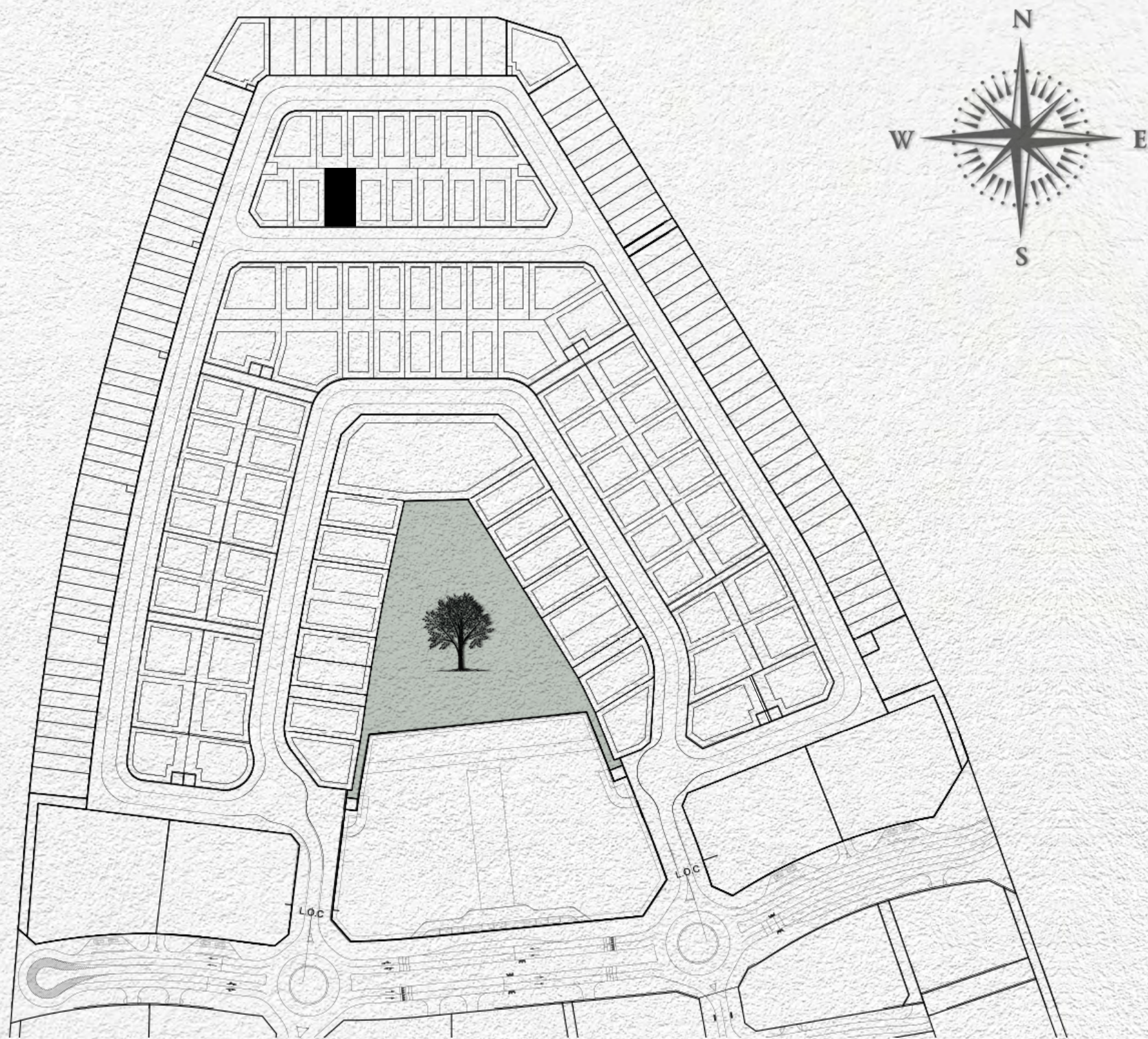

- MAX. BUILDING ENVELOPE
- MAX. BASEMENT ENVELOPE
- PLOT BOUNDARY
- PLOT DIMENSIONS
- BUILDING DIMENSIONS
- SUBSTATIONS

Plot Number	VL-68	
Land Use	Residential: Villa	
Plot Area	480.00 sq.m	5,166.67 sq.ft
Max. GFA	480.00 sq.m	5,166.67 sq.ft
Max. Height	B (optional) + G + 2 + Roof	
Max. Plot Coverage	210.00 sq.m	2,260.42 sq.ft

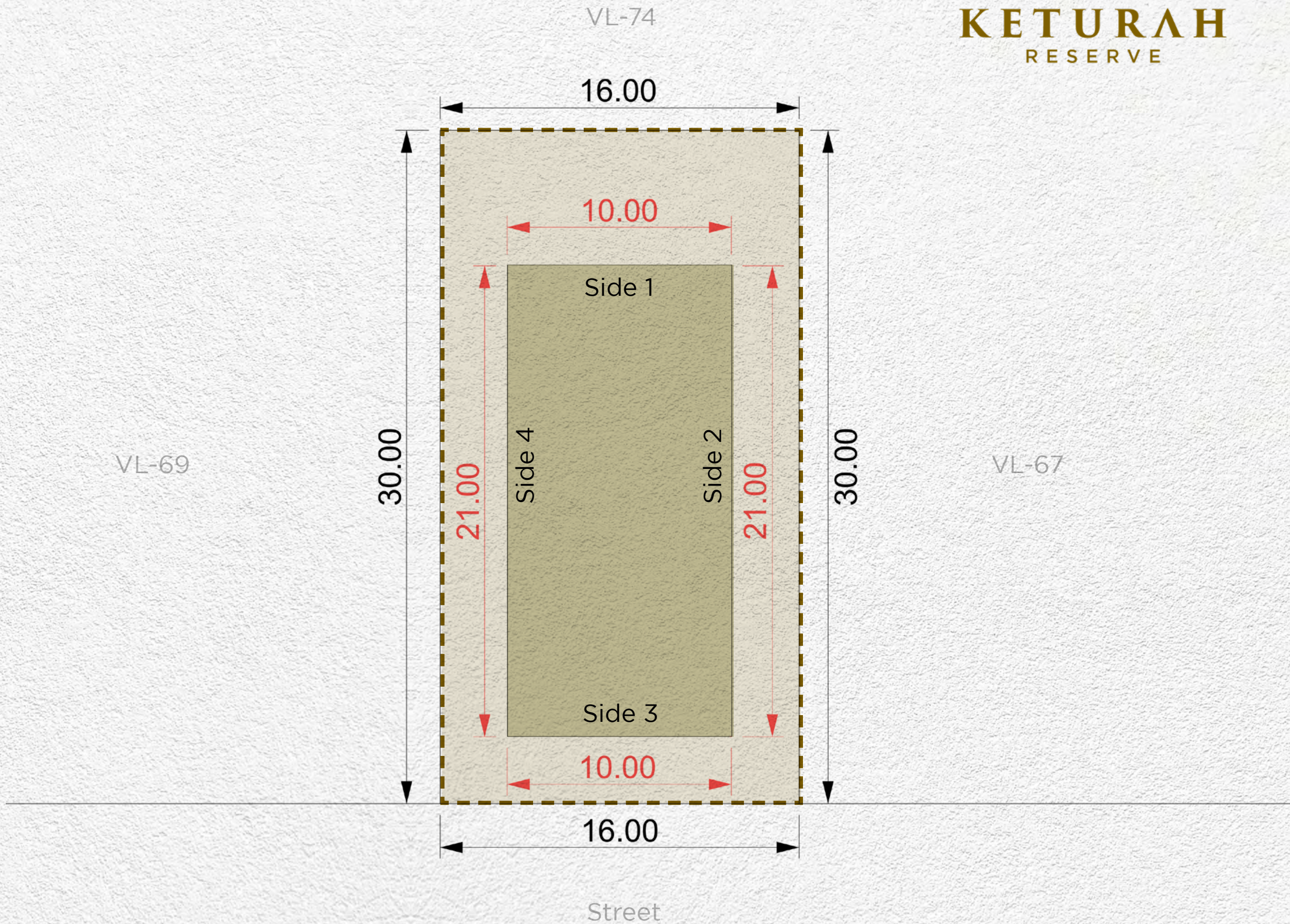

Setback			
Side 1	Side 2	Side 3	Side 4
6m	3m	3m	3m

Disclaimer: All areas, dimensions, numbering and drawings are preliminary and proposed only, actual areas may vary from the stated area, and sizes are not to scale. The Developer reserves the right to make revisions/alterations to the plans at its sole and absolute discretion, without prior notice and without any liability whatsoever. Plot development and design guidelines as published and as amended by the developer from time to time will apply and need to be adhered to.

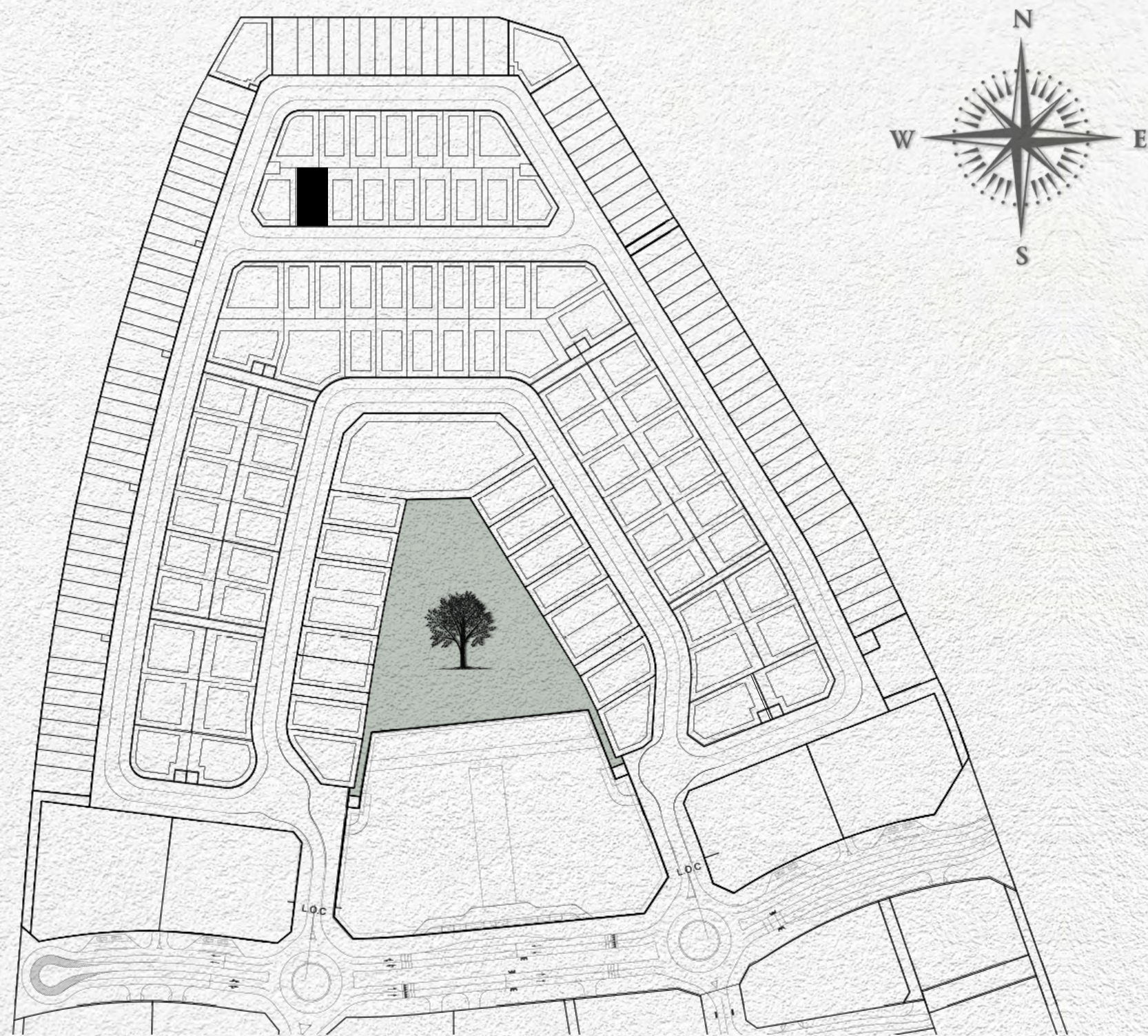

MAX. BUILDING ENVELOPE

MAX. BASEMENT ENVELOPE

PLOT BOUNDARY

PLOT DIMENSIONS

BUILDING DIMENSIONS

SUBSTATIONS

Plot Number	VL-69	
Land Use	Residential: Villa	
Plot Area	480.00 sq.m	5,166.67 sq.ft
Max. GFA	480.00 sq.m	5,166.67 sq.ft
Max. Height	B (optional) + G + 2 + Roof	
Max. Plot Coverage	210.00 sq.m	2,260.42 sq.ft

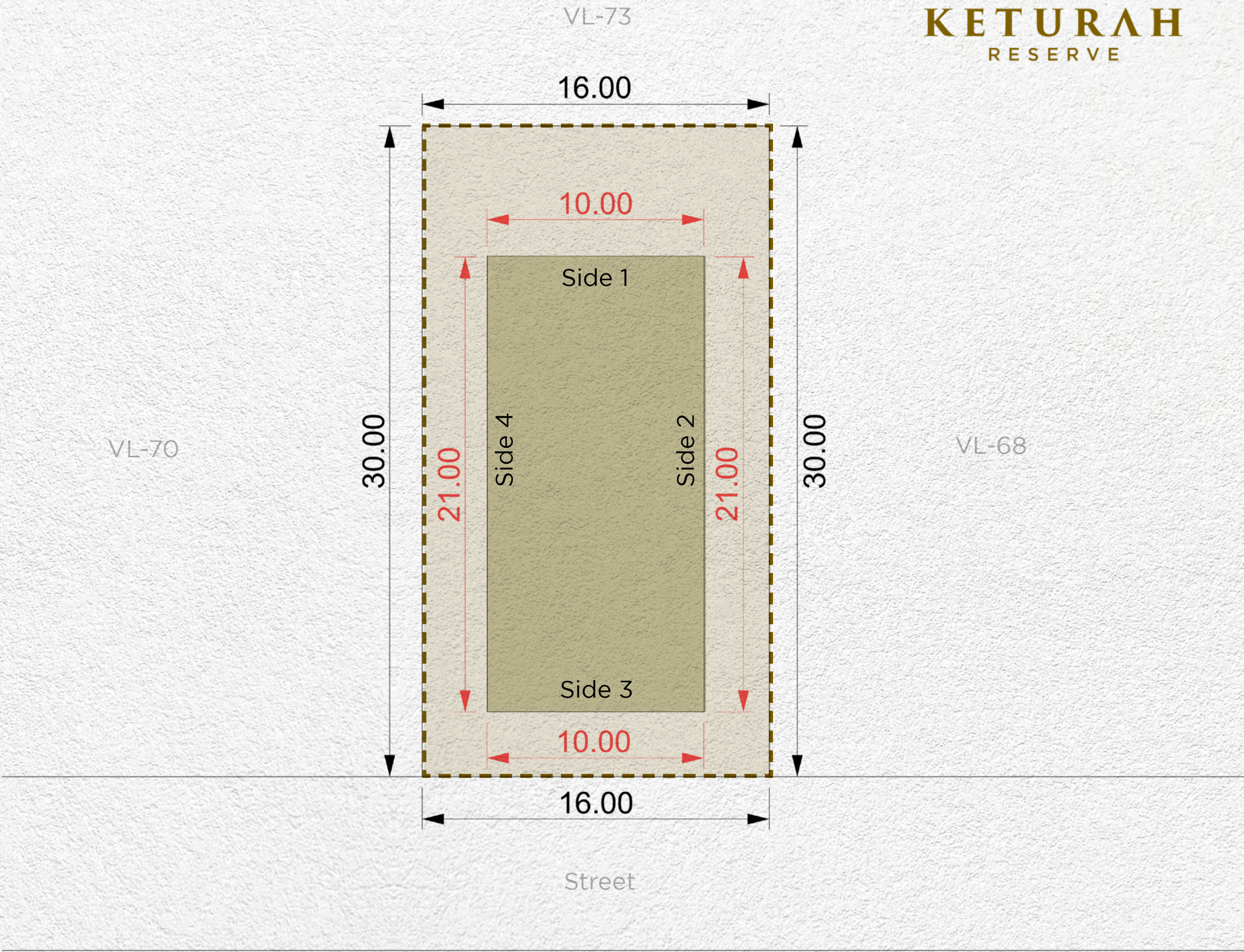

Setback			
Side 1	Side 2	Side 3	Side 4
6m	3m	3m	3m

Disclaimer: All areas, dimensions, numbering and drawings are preliminary and proposed only, actual areas may vary from the stated area, and sizes are not to scale. The Developer reserves the right to make revisions/alterations to the plans at its sole and absolute discretion, without prior notice and without any liability whatsoever. Plot development and design guidelines as published and as amended by the developer from time to time will apply and need to be adhered to.

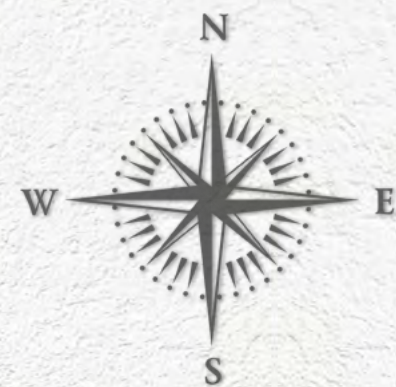
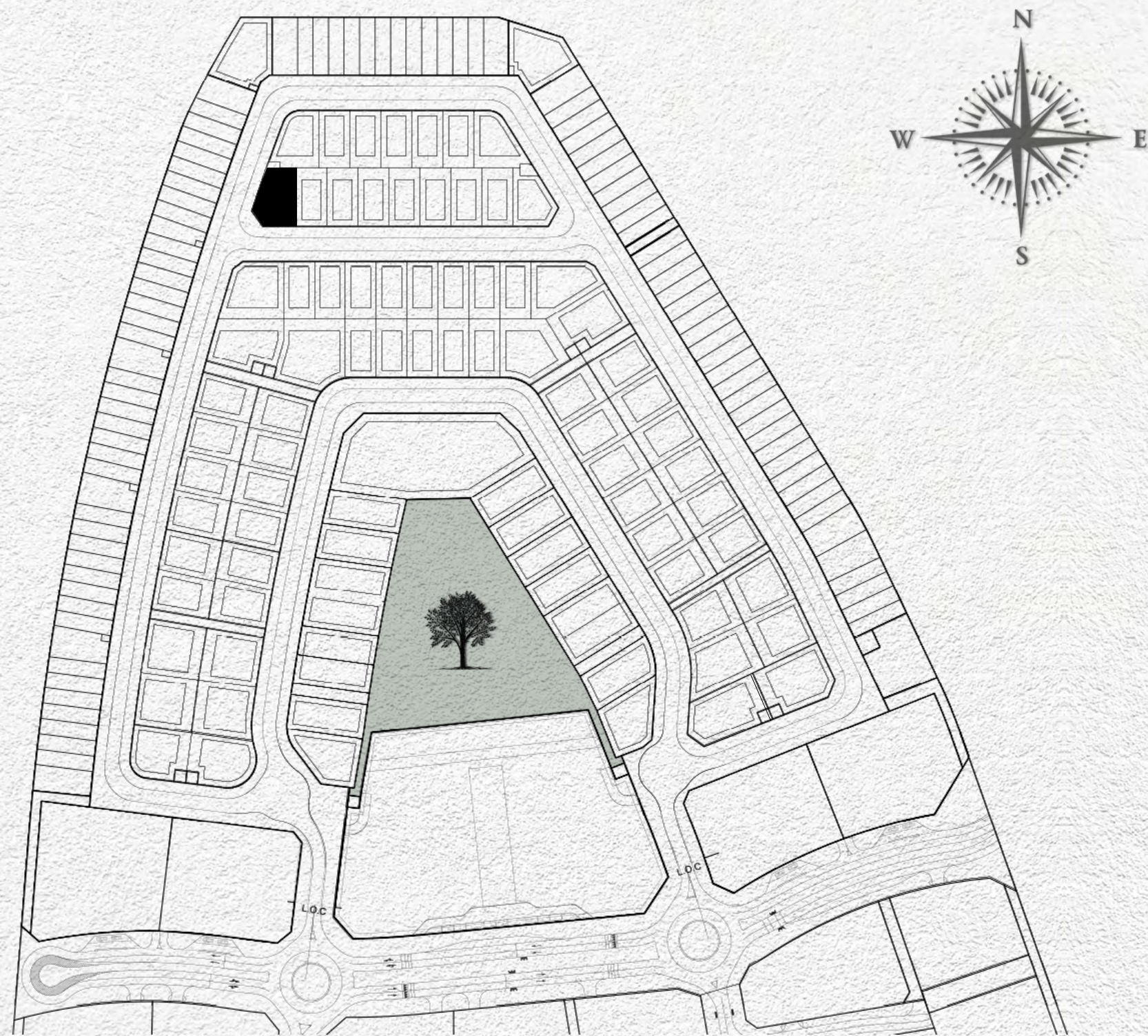

- MAX. BUILDING ENVELOPE
- MAX. BASEMENT ENVELOPE
- PLOT BOUNDARY
- PLOT DIMENSIONS
- BUILDING DIMENSIONS
- SUBSTATIONS

Plot Number	VL-70	
Land Use	Residential: Villa	
Plot Area	564.62 sq.m	6,077.51 sq.ft
Max. GFA	564.62 sq.m	6,077.51 sq.ft
Max. Height	B (optional) + G + 2 + Roof	
Max. Plot Coverage	300.00 sq.m	3,229.17 sq.ft

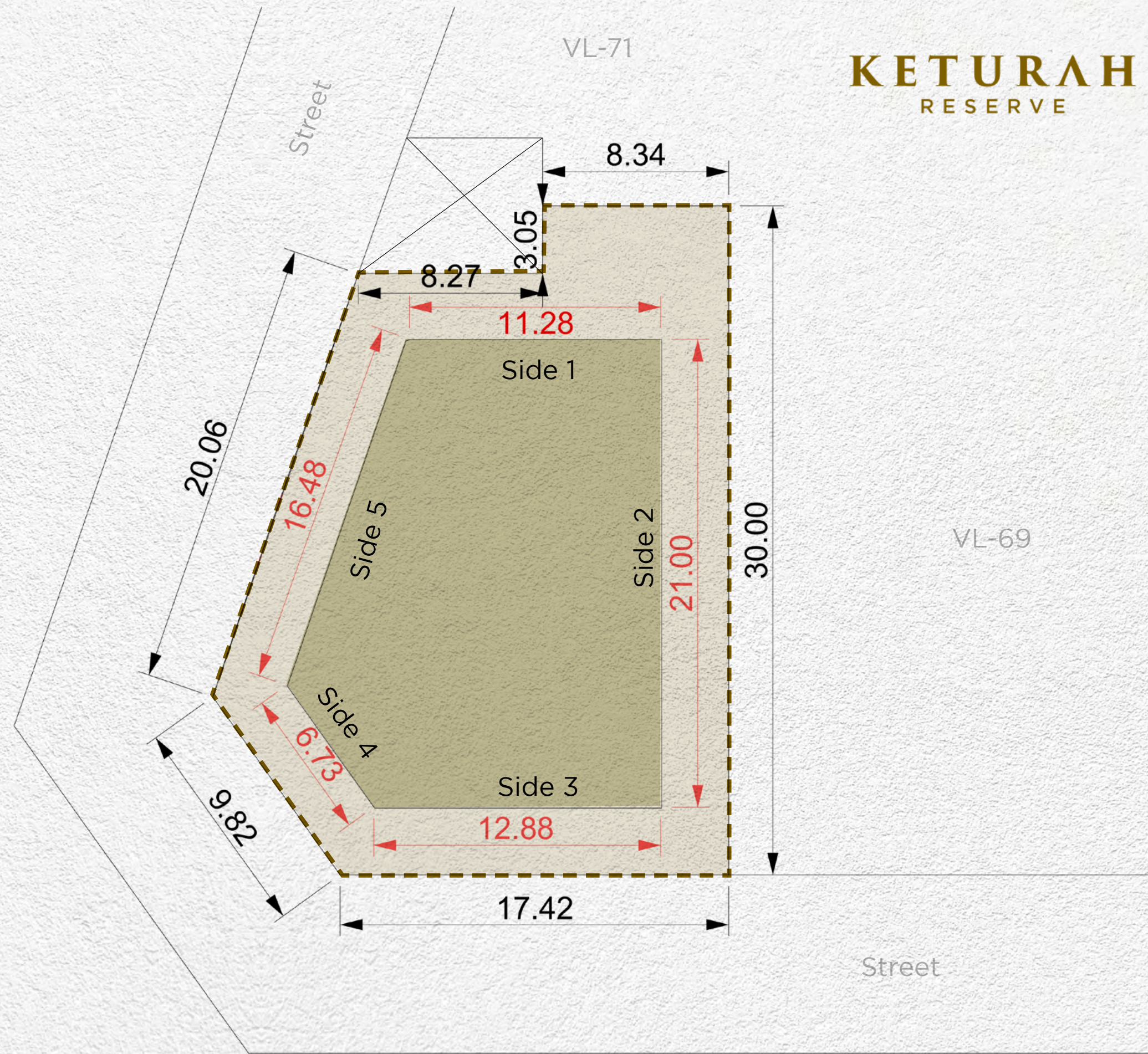

Setback				
Side 1	Side 2	Side 3	Side 4	Side 5
6m	3m	3m	3m	3m

Disclaimer: All areas, dimensions, numbering and drawings are preliminary and proposed only, actual areas may vary from the stated area, and sizes are not to scale. The Developer reserves the right to make revisions/alterations to the plans at its sole and absolute discretion, without prior notice and without any liability whatsoever. Plot development and design guidelines as published and as amended by the developer from time to time will apply and need to be adhered to.



Plot Number	VL-71	
Land Use	Residential: Villa	
Plot Area	624.00 sq.m	6,716.67 sq.ft
Max. GFA	624.00 sq.m	6,716.67 sq.ft
Max. Height	B (optional) + G + 2 + Roof	
Max. Plot Coverage	311.00 sq.m	3,347.57 sq.ft

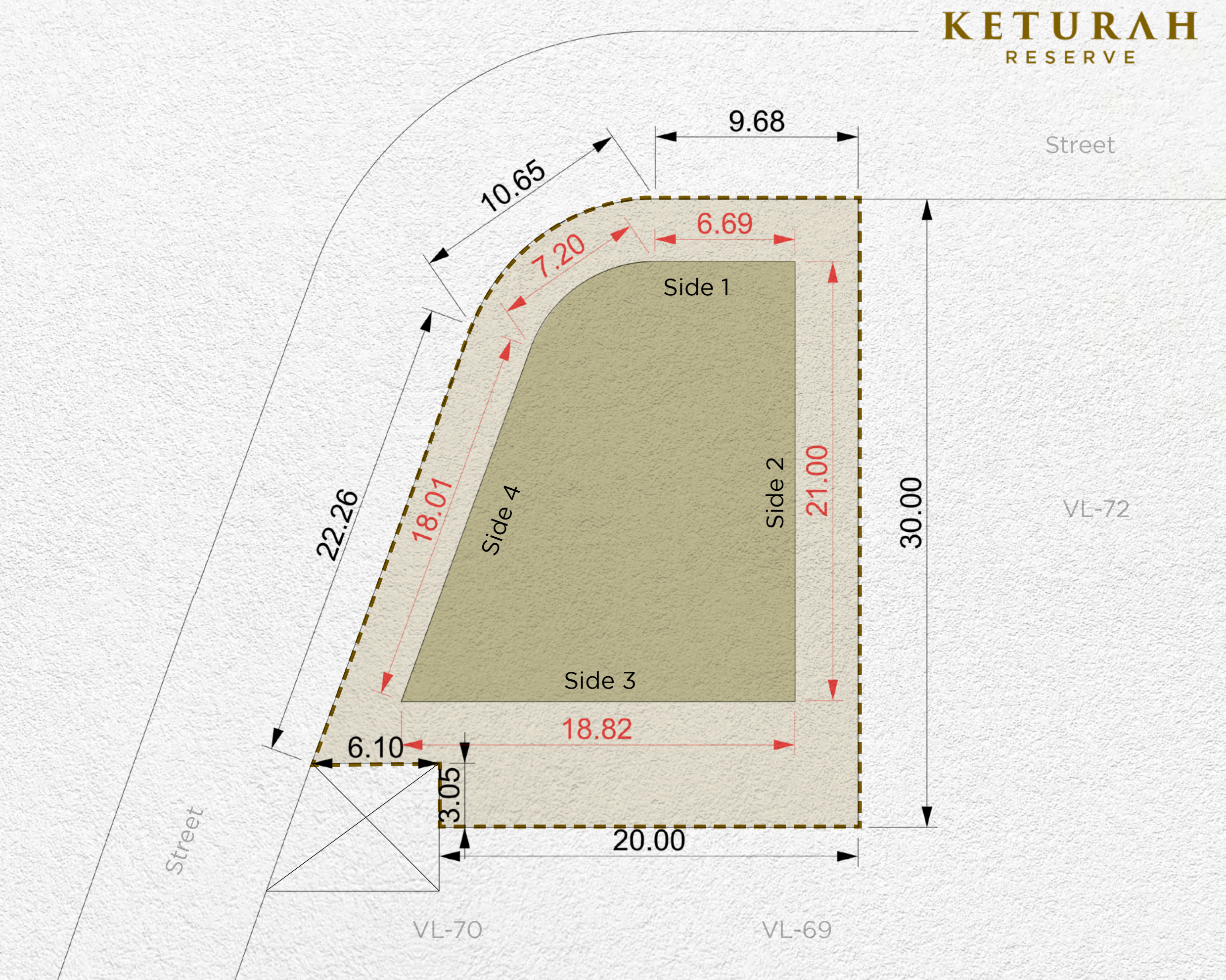

Setback			
Side 1	Side 2	Side 3	Side 4
3m	3m	6m	3m

Disclaimer: All areas, dimensions, numbering and drawings are preliminary and proposed only, actual areas may vary from the stated area, and sizes are not to scale. The Developer reserves the right to make revisions/alterations to the plans at its sole and absolute discretion, without prior notice and without any liability whatsoever. Plot development and design guidelines as published and as amended by the developer from time to time will apply and need to be adhered to.

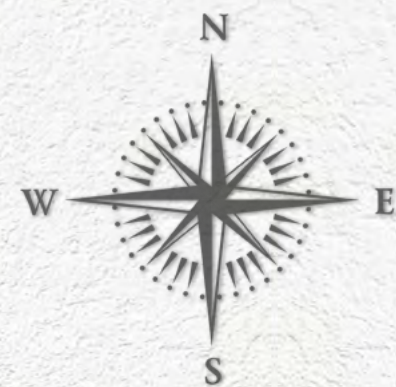
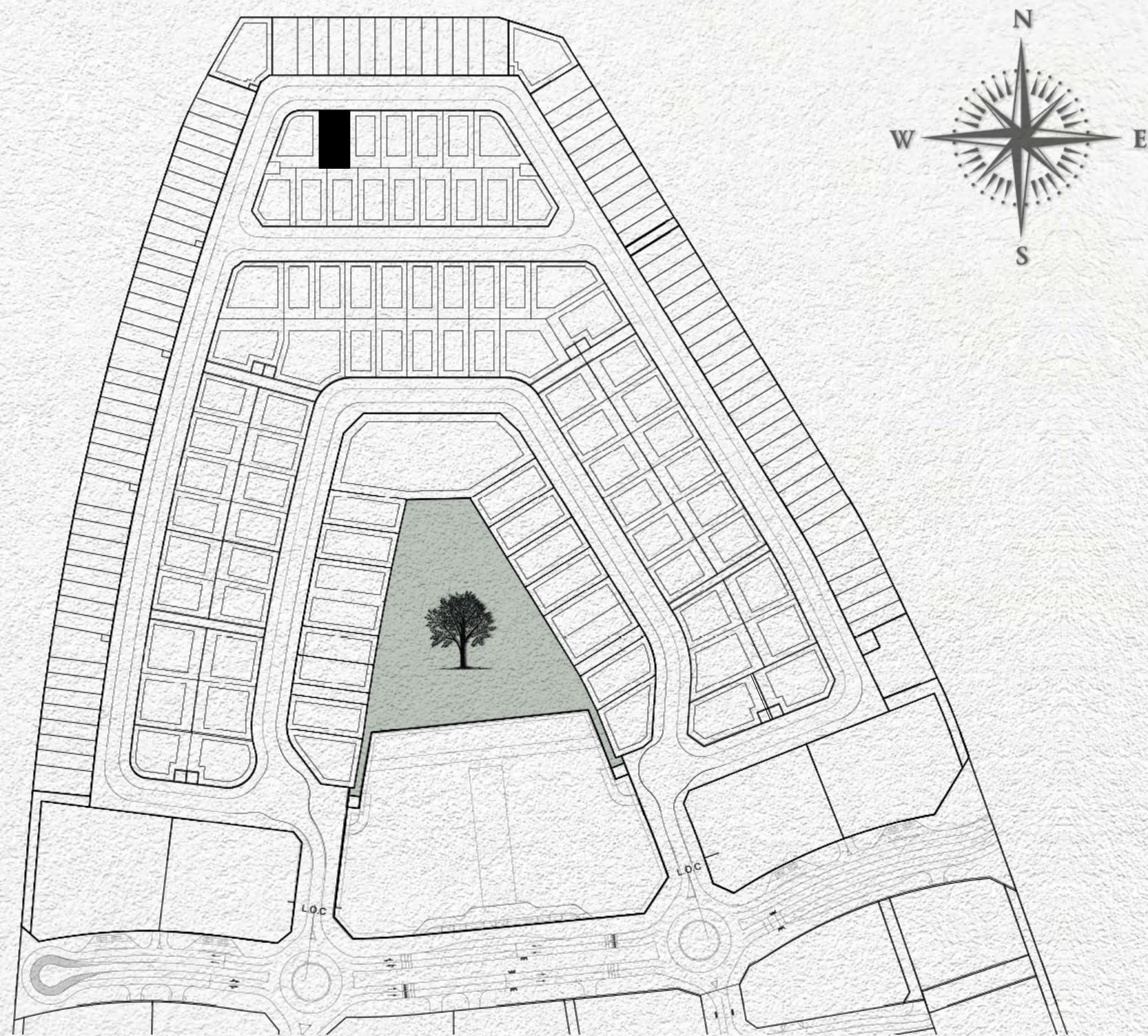

- MAX. BUILDING ENVELOPE
- MAX. BASEMENT ENVELOPE
- PLOT BOUNDARY
- PLOT DIMENSIONS
- BUILDING DIMENSIONS
- SUBSTATIONS

Plot Number	VL-72	
Land Use	Residential: Villa	
Plot Area	480.00 sq.m	5,166.67 sq.ft
Max. GFA	480.00 sq.m	5,166.67 sq.ft
Max. Height	B (optional) + G + 2 + Roof	
Max. Plot Coverage	210.00 sq.m	2,260.42 sq.ft

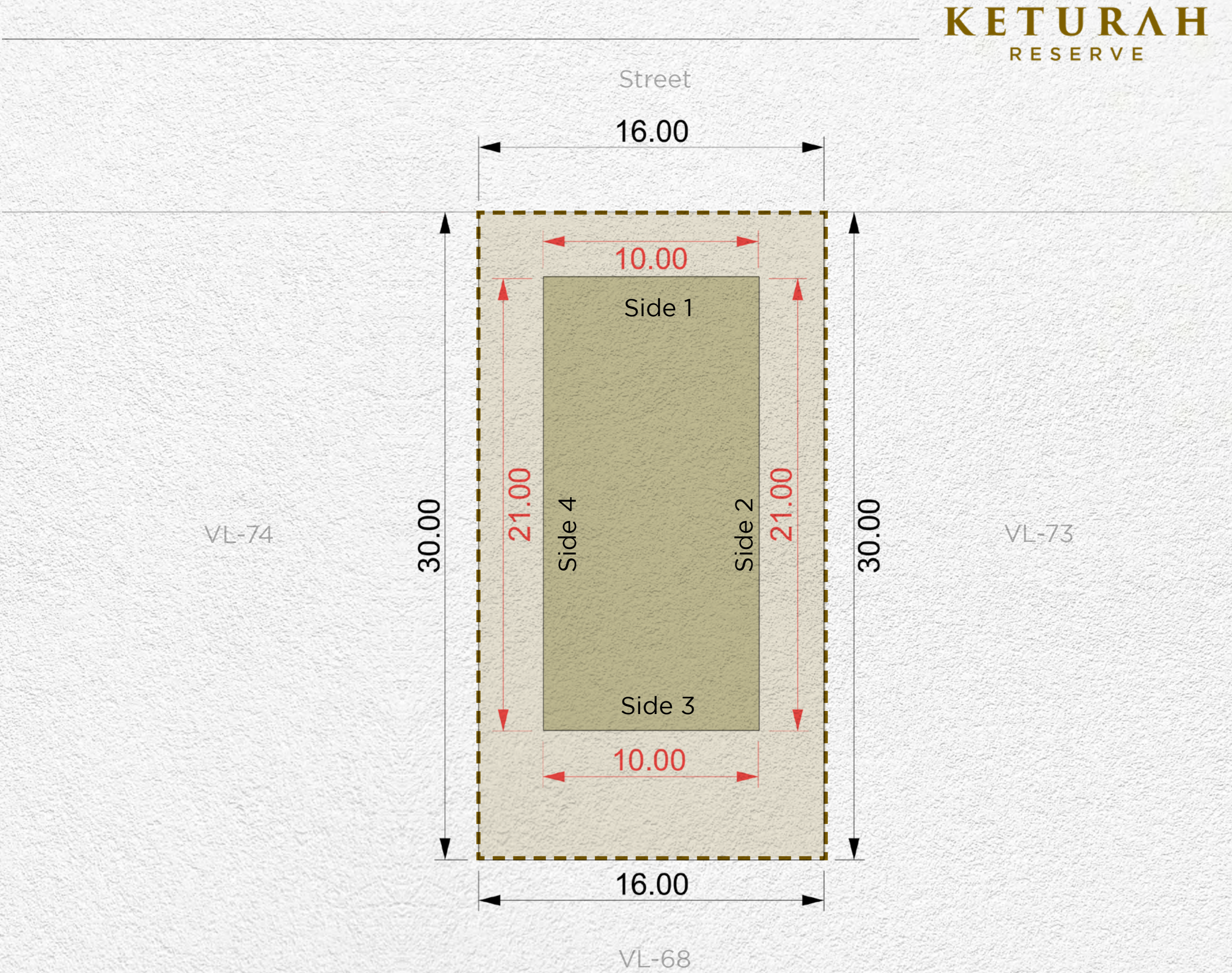

Setback			
Side 1	Side 2	Side 3	Side 4
3m	3m	6m	3m

Disclaimer: All areas, dimensions, numbering and drawings are preliminary and proposed only, actual areas may vary from the stated area, and sizes are not to scale. The Developer reserves the right to make revisions/alterations to the plans at its sole and absolute discretion, without prior notice and without any liability whatsoever. Plot development and design guidelines as published and as amended by the developer from time to time will apply and need to be adhered to.

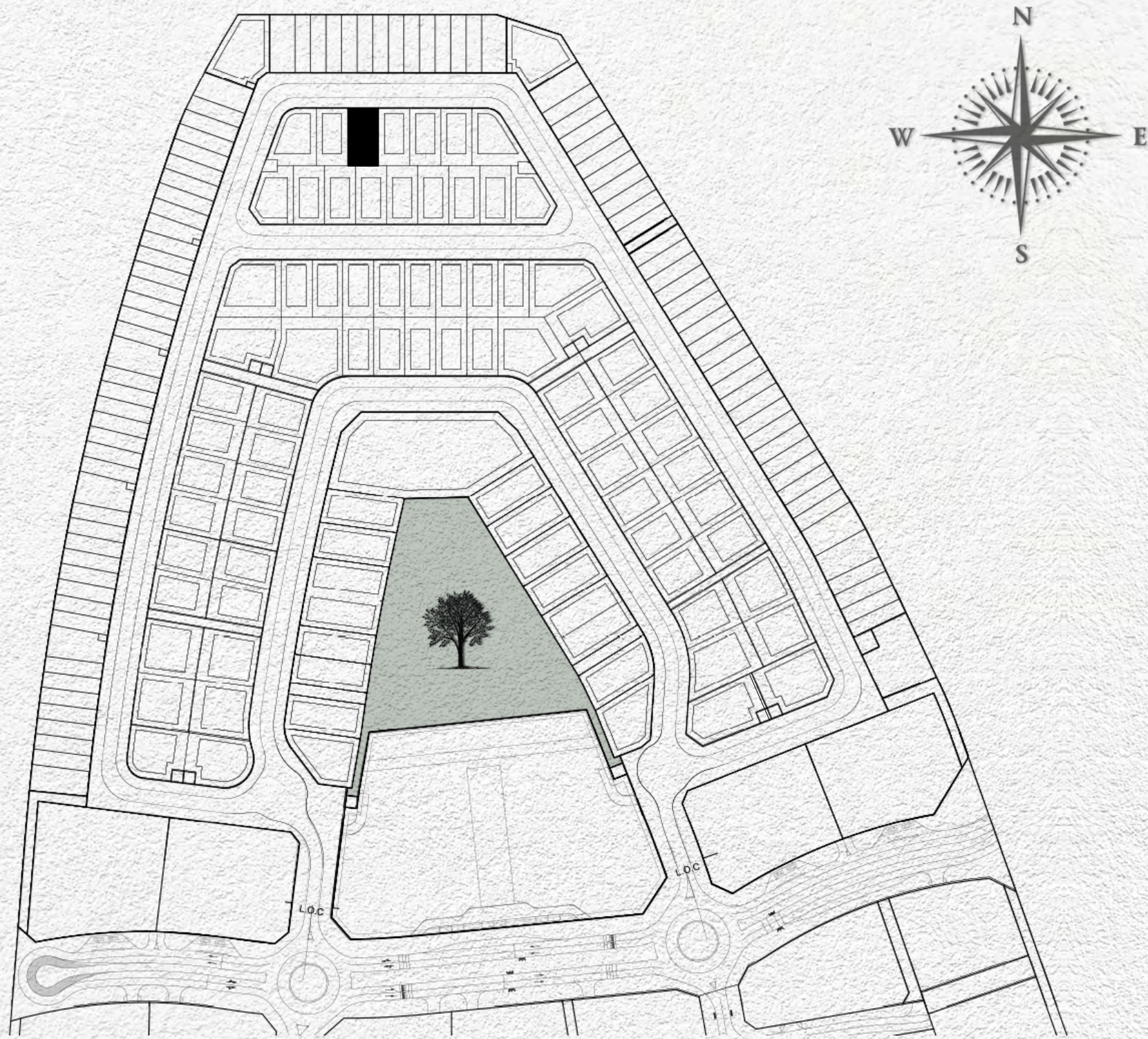

- MAX. BUILDING ENVELOPE
- MAX. BASEMENT ENVELOPE
- PLOT BOUNDARY
- PLOT DIMENSIONS
- BUILDING DIMENSIONS
- SUBSTATIONS

Plot Number	VL-73	
Land Use	Residential: Villa	
Plot Area	484.70 sq.m	5,217.26 sq.ft
Max. GFA	484.70 sq.m	5,217.26 sq.ft
Max. Height	B (optional) + G + 2 + Roof	
Max. Plot Coverage	210.00 sq.m	2,260.42 sq.ft

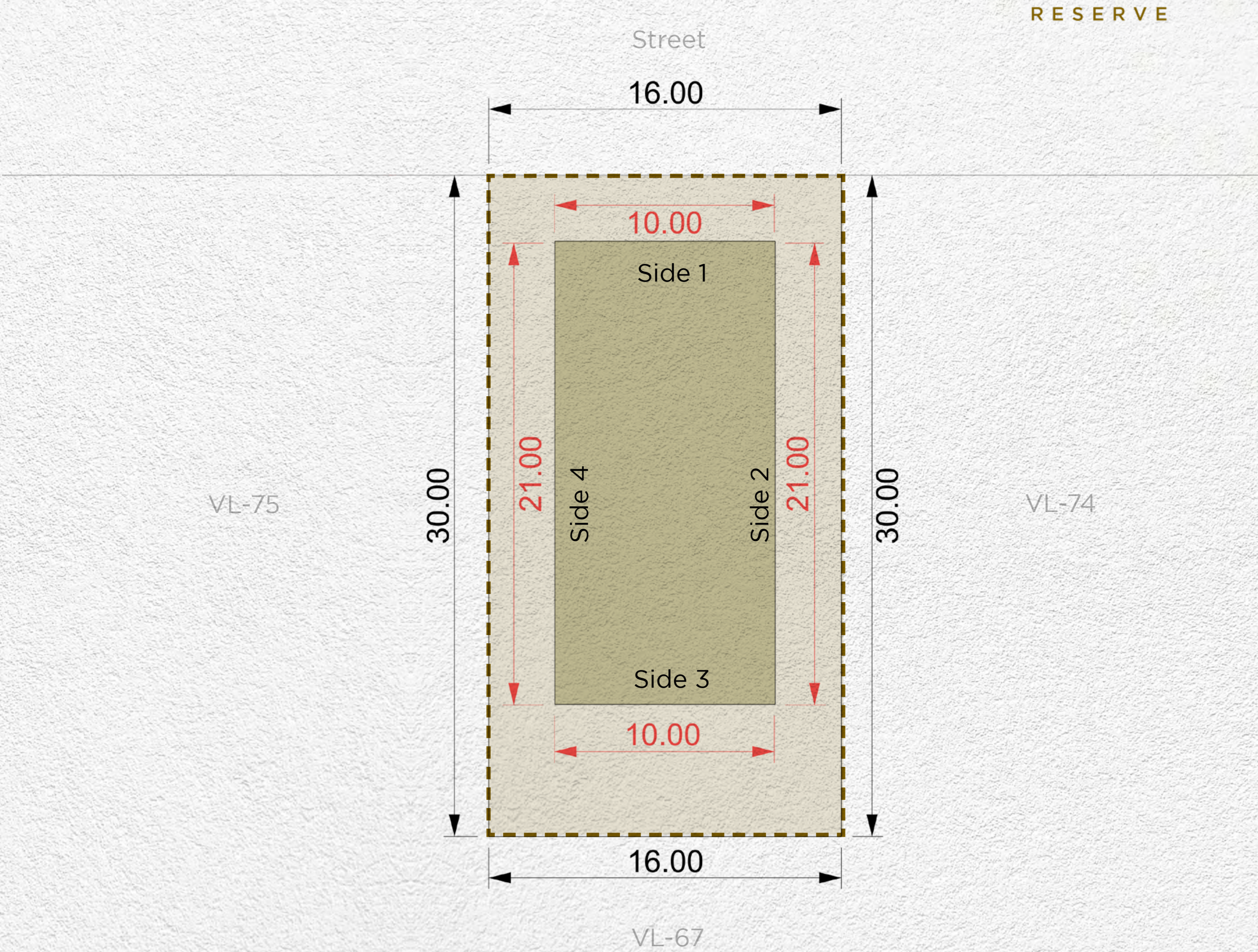

Setback			
Side 1	Side 2	Side 3	Side 4
3m	3m	6m	3m

Disclaimer: All areas, dimensions, numbering and drawings are preliminary and proposed only, actual areas may vary from the stated area, and sizes are not to scale. The Developer reserves the right to make revisions/alterations to the plans at its sole and absolute discretion, without prior notice and without any liability whatsoever. Plot development and design guidelines as published and as amended by the developer from time to time will apply and need to be adhered to.

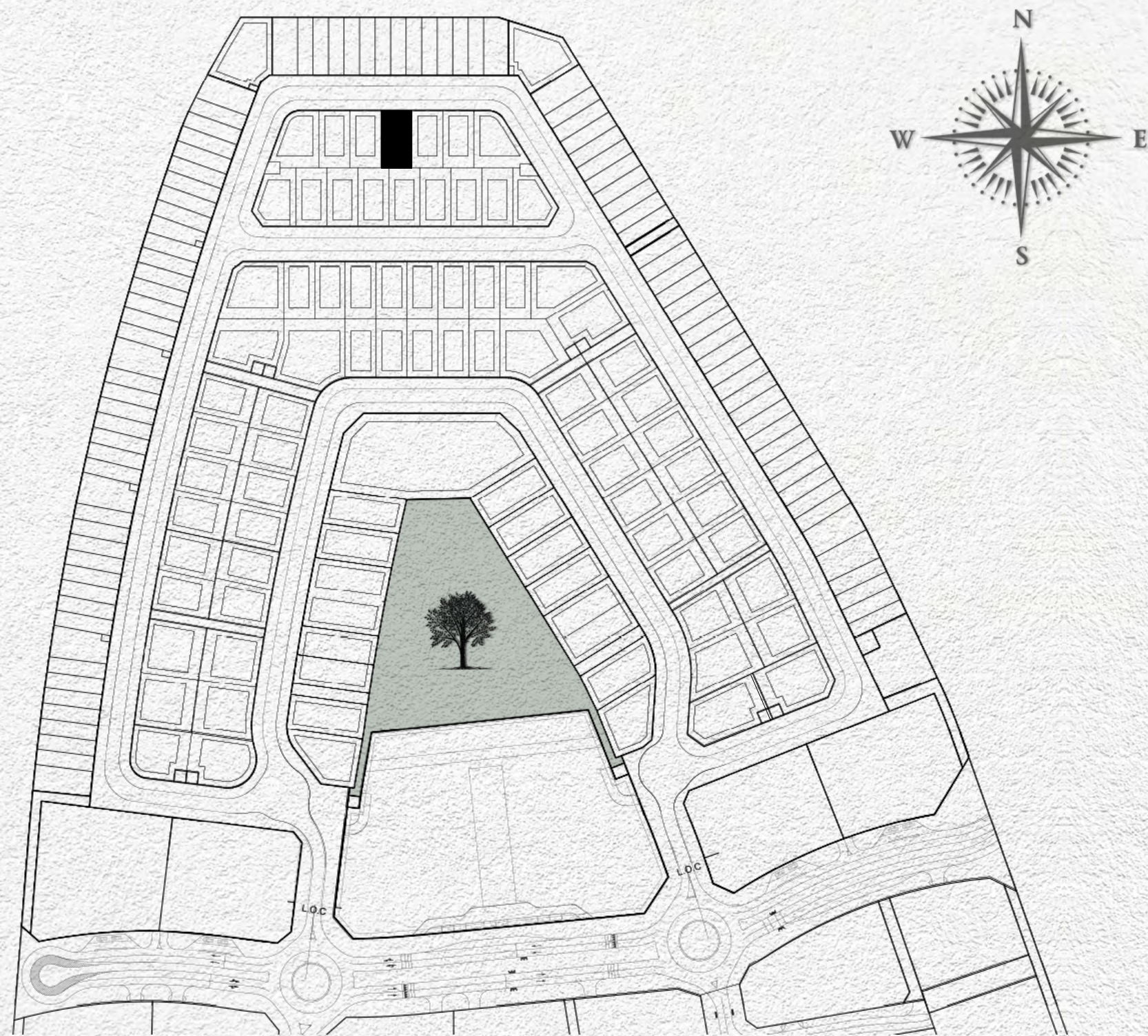

- MAX. BUILDING ENVELOPE
- MAX. BASEMENT ENVELOPE
- PLOT BOUNDARY
- PLOT DIMENSIONS
- BUILDING DIMENSIONS
- SUBSTATIONS

Plot Number	VL-74	
Land Use	Residential: Villa	
Plot Area	479.40 sq.m	5,160.21 sq.ft
Max. GFA	479.40 sq.m	5,160.21 sq.ft
Max. Height	B (optional) + G + 2 + Roof	
Max. Plot Coverage	210.00 sq.m	2,260.42 sq.ft

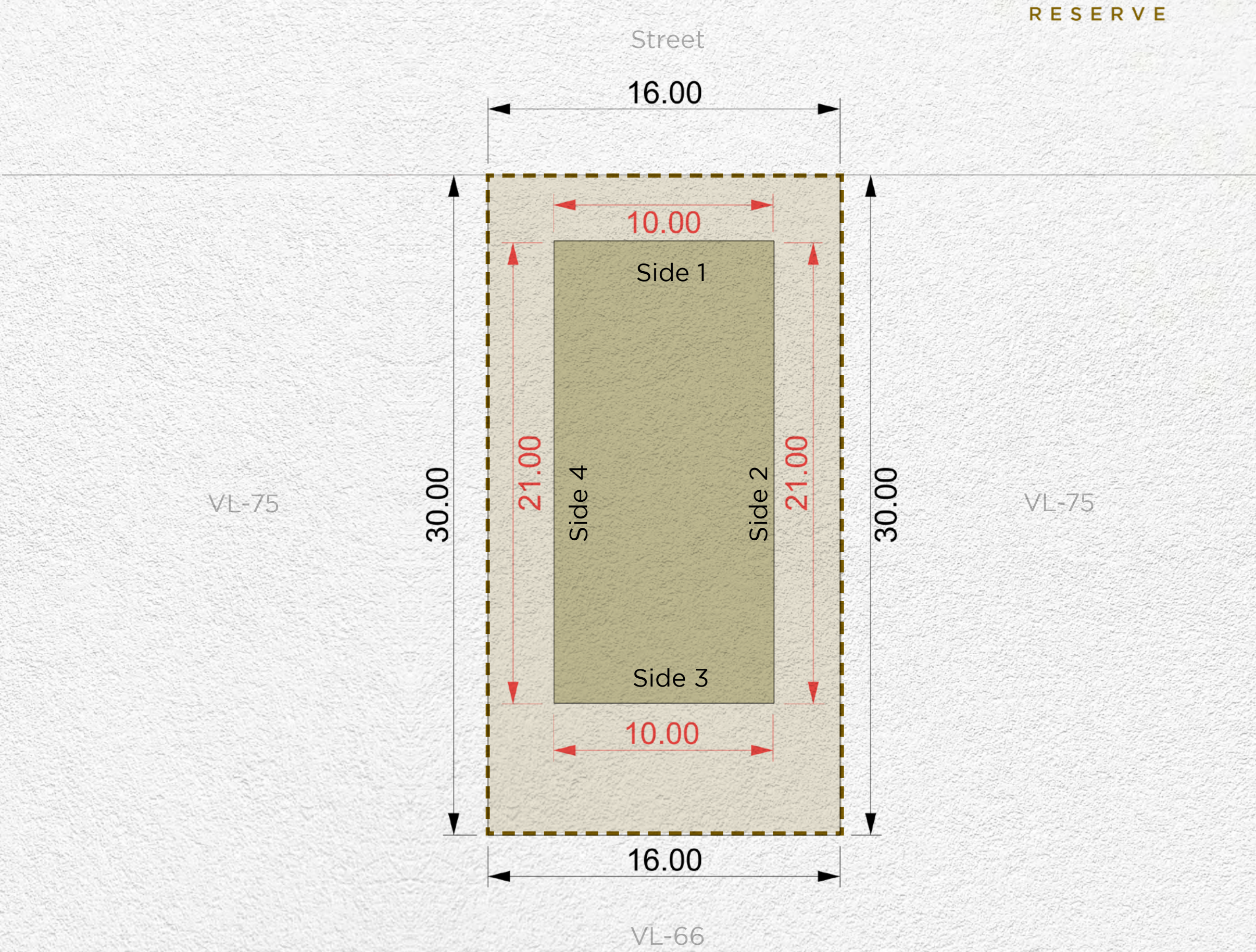

Setback			
Side 1	Side 2	Side 3	Side 4
3m	3m	6m	3m

Disclaimer: All areas, dimensions, numbering and drawings are preliminary and proposed only, actual areas may vary from the stated area, and sizes are not to scale. The Developer reserves the right to make revisions/alterations to the plans at its sole and absolute discretion, without prior notice and without any liability whatsoever. Plot development and design guidelines as published and as amended by the developer from time to time will apply and need to be adhered to.

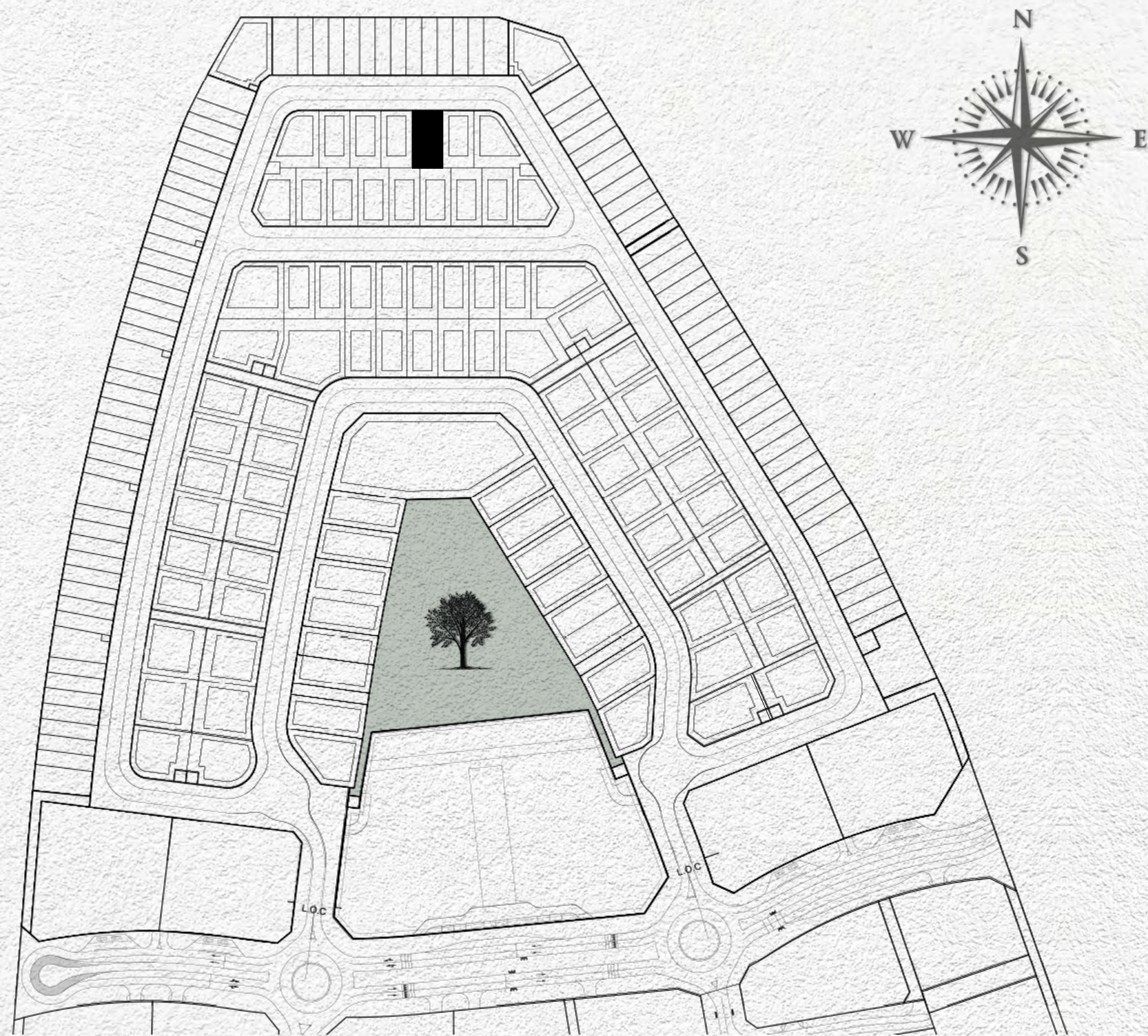

- MAX. BUILDING ENVELOPE
- MAX. BASEMENT ENVELOPE
- PLOT BOUNDARY
- PLOT DIMENSIONS
- BUILDING DIMENSIONS
- SUBSTATIONS

Plot Number	VL-75	
Land Use	Residential: Villa	
Plot Area	484.27 sq.m	5,212.63 sq.ft
Max. GFA	484.27 sq.m	5,212.63 sq.ft
Max. Height	B (optional) + G + 2 + Roof	
Max. Plot Coverage	210.00 sq.m	2,260.42 sq.ft

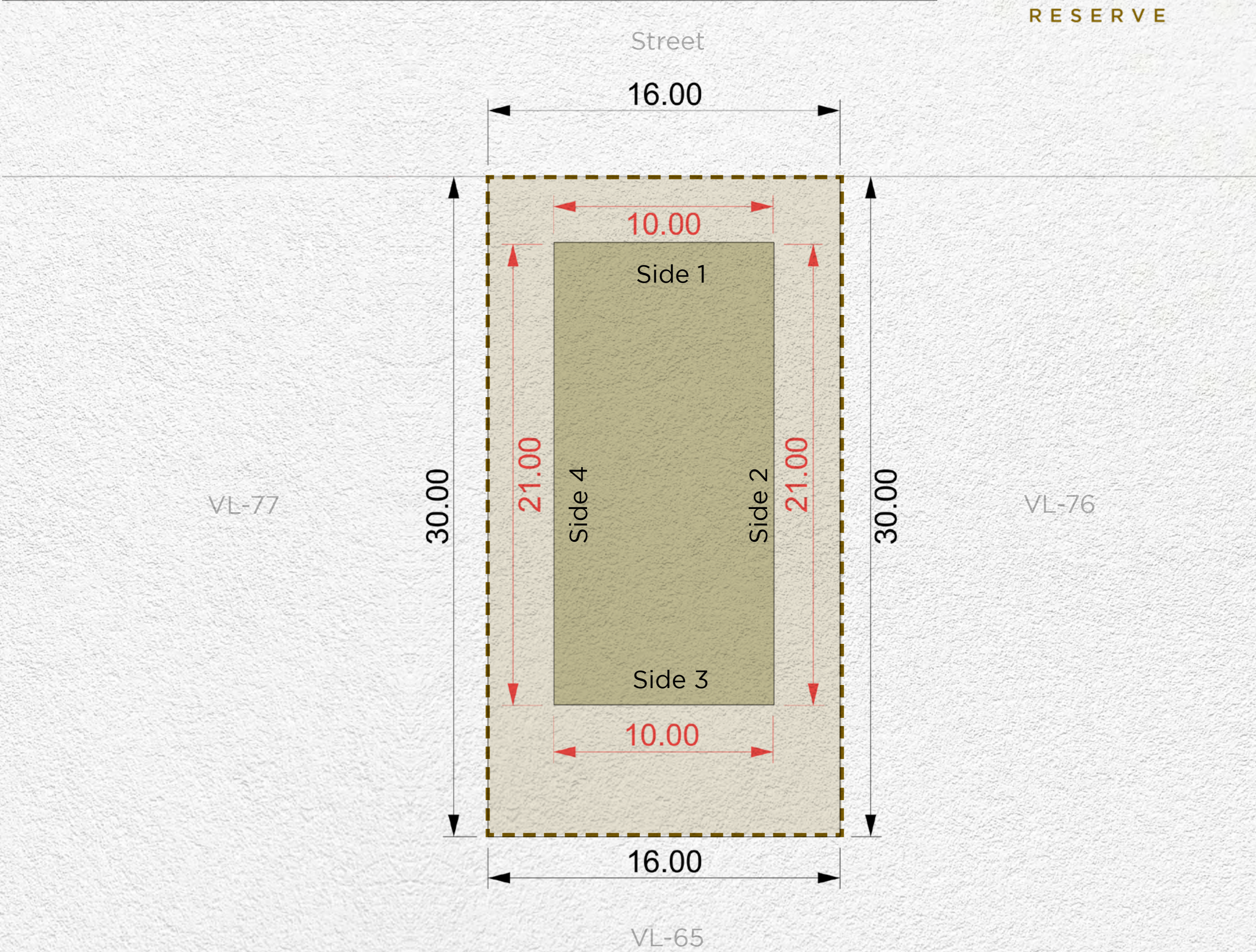

Setback			
Side 1	Side 2	Side 3	Side 4
3m	3m	6m	3m

Disclaimer: All areas, dimensions, numbering and drawings are preliminary and proposed only, actual areas may vary from the stated area, and sizes are not to scale. The Developer reserves the right to make revisions/alterations to the plans at its sole and absolute discretion, without prior notice and without any liability whatsoever. Plot development and design guidelines as published and as amended by the developer from time to time will apply and need to be adhered to.

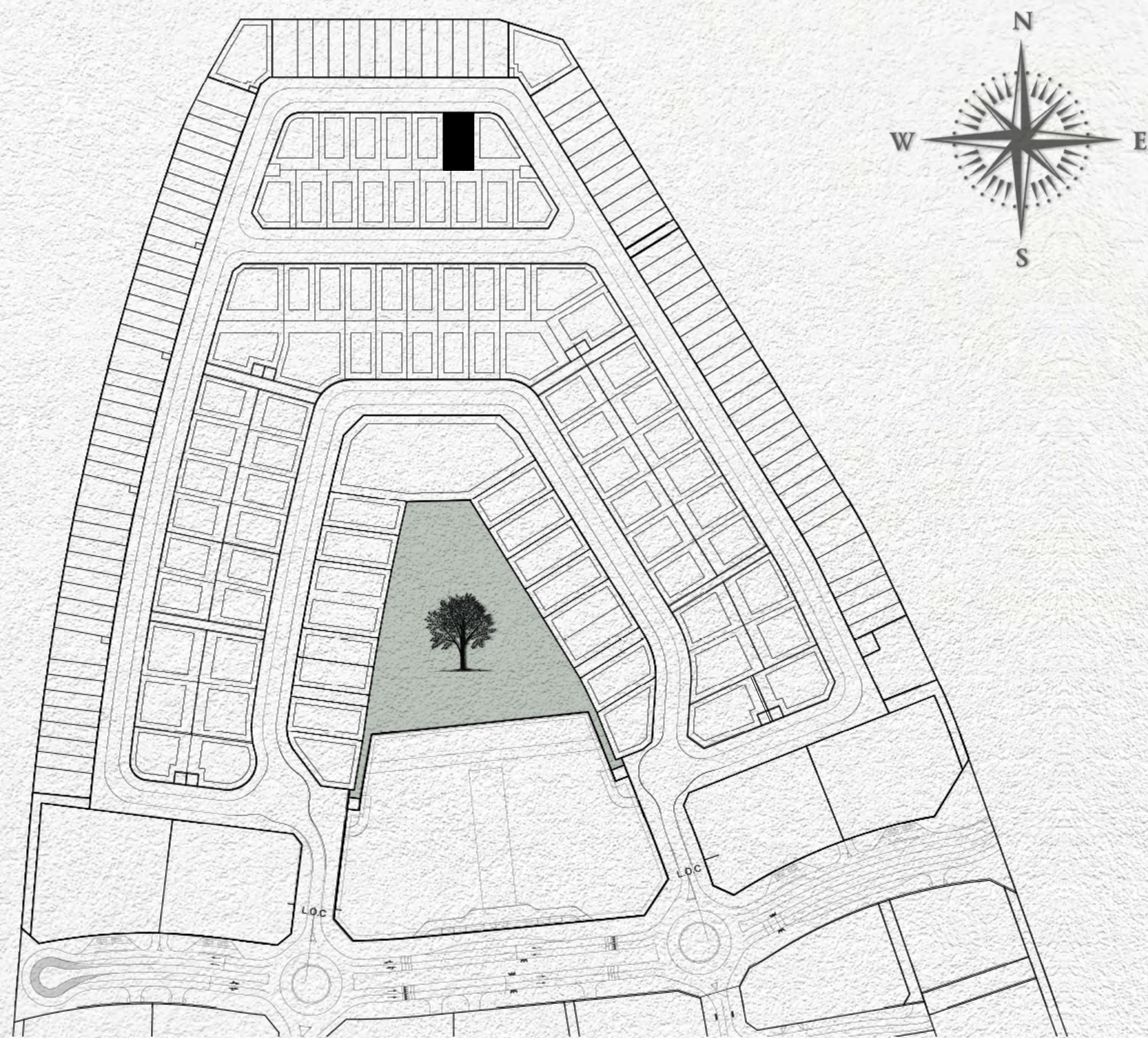

- MAX. BUILDING ENVELOPE
- MAX. BASEMENT ENVELOPE
- PLOT BOUNDARY
- PLOT DIMENSIONS
- BUILDING DIMENSIONS
- SUBSTATIONS

Plot Number	VL-76	
Land Use	Residential: Villa	
Plot Area	479.00 sq.m	5,155.91 sq.ft
Max. GFA	479.00 sq.m	5,155.91 sq.ft
Max. Height	B (optional) + G + 2 + Roof	
Max. Plot Coverage	210.00 sq.m	2,260.42 sq.ft

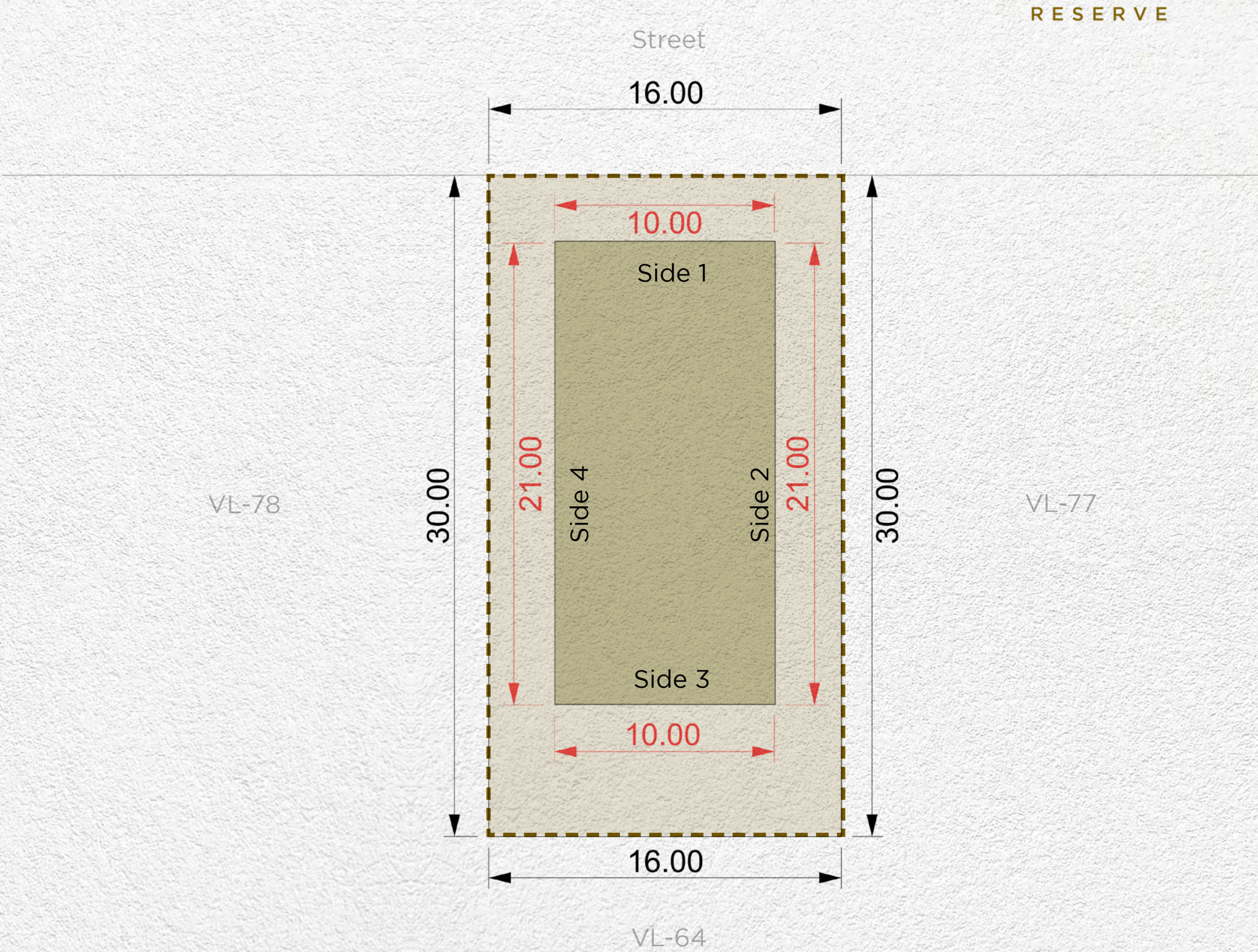

Setback			
Side 1	Side 2	Side 3	Side 4
3m	3m	6m	3m

Disclaimer: All areas, dimensions, numbering and drawings are preliminary and proposed only, actual areas may vary from the stated area, and sizes are not to scale. The Developer reserves the right to make revisions/alterations to the plans at its sole and absolute discretion, without prior notice and without any liability whatsoever. Plot development and design guidelines as published and as amended by the developer from time to time will apply and need to be adhered to.

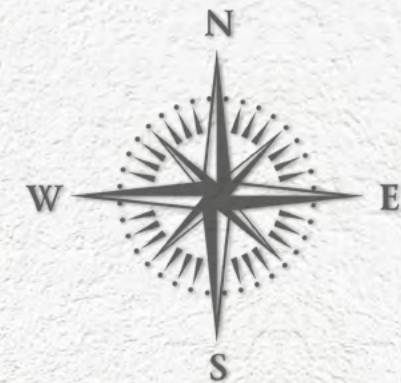
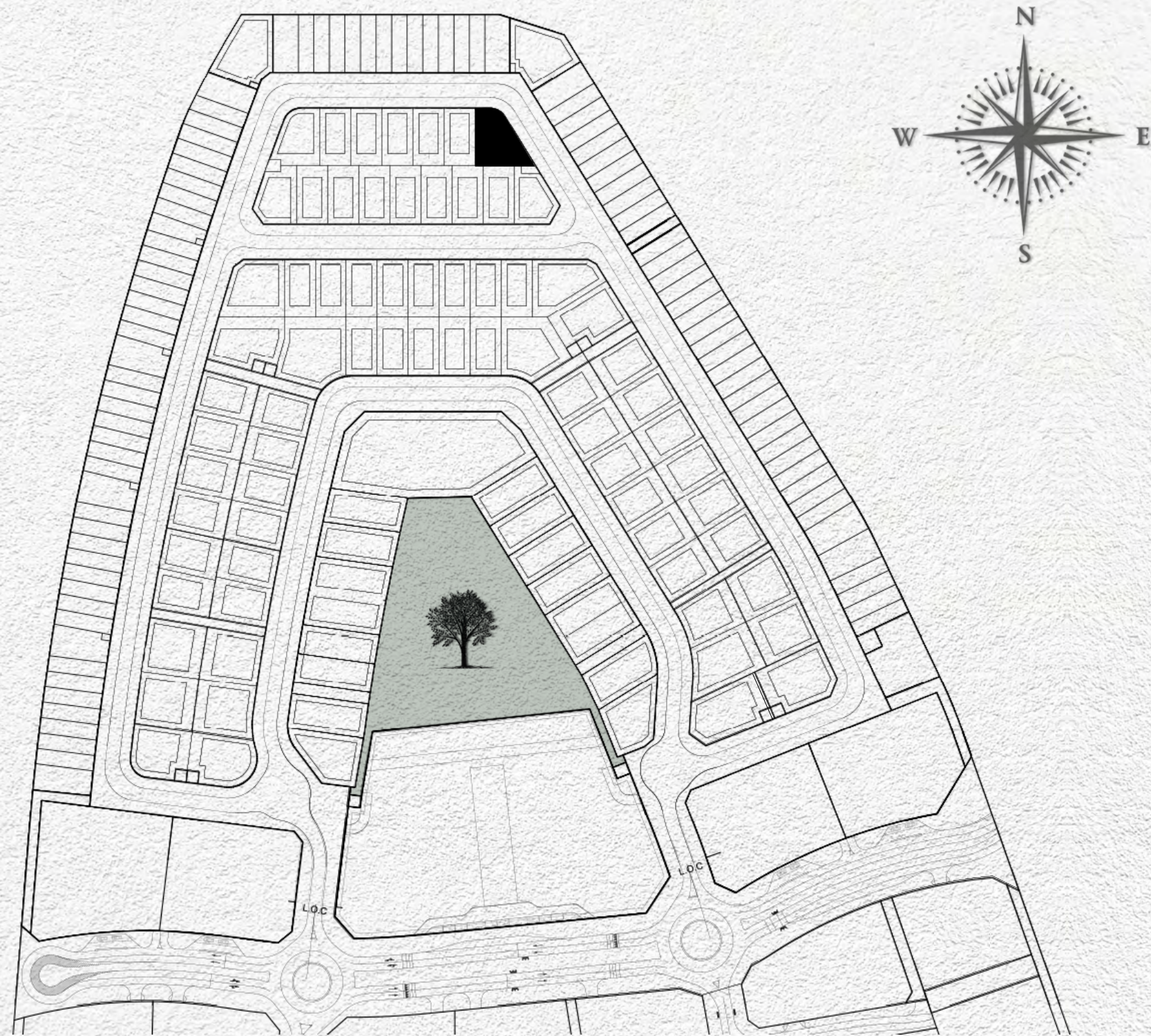

- MAX. BUILDING ENVELOPE
- MAX. BASEMENT ENVELOPE
- PLOT BOUNDARY
- PLOT DIMENSIONS
- BUILDING DIMENSIONS
- SUBSTATIONS

Plot Number	VL-77	
Land Use	Residential: Villa	
Plot Area	639.03 sq.m	6,878.46 sq.ft
Max. GFA	639.03 sq.m	6,878.46 sq.ft
Max. Height	B (optional) + G + 2 + Roof	
Max. Plot Coverage	300.00 sq.m	3,229.17 sq.ft

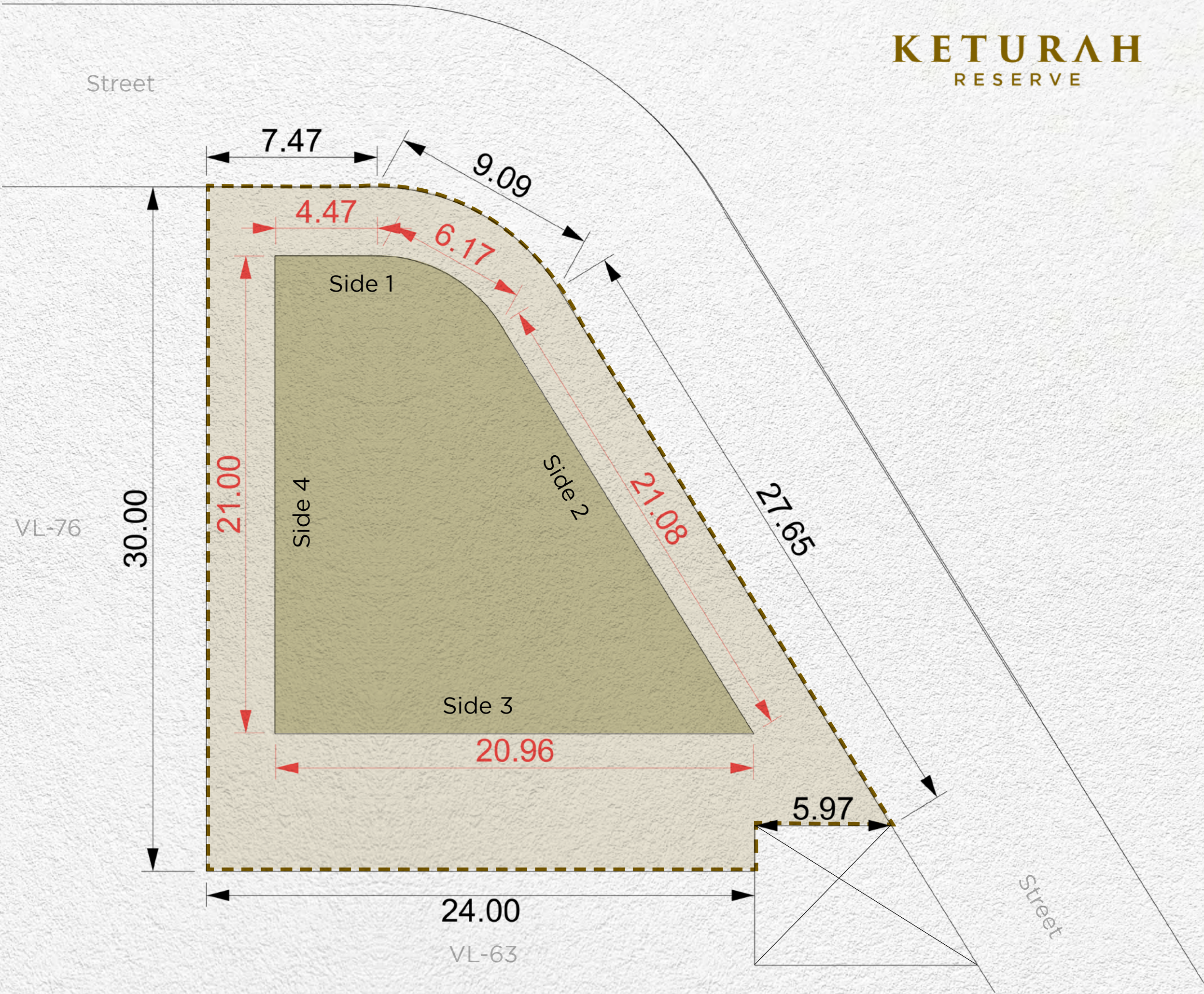

Setback			
Side 1	Side 2	Side 3	Side 4
3m	3m	6m	3m

Disclaimer: All areas, dimensions, numbering and drawings are preliminary and proposed only, actual areas may vary from the stated area, and sizes are not to scale. The Developer reserves the right to make revisions/alterations to the plans at its sole and absolute discretion, without prior notice and without any liability whatsoever. Plot development and design guidelines as published and as amended by the developer from time to time will apply and need to be adhered to.

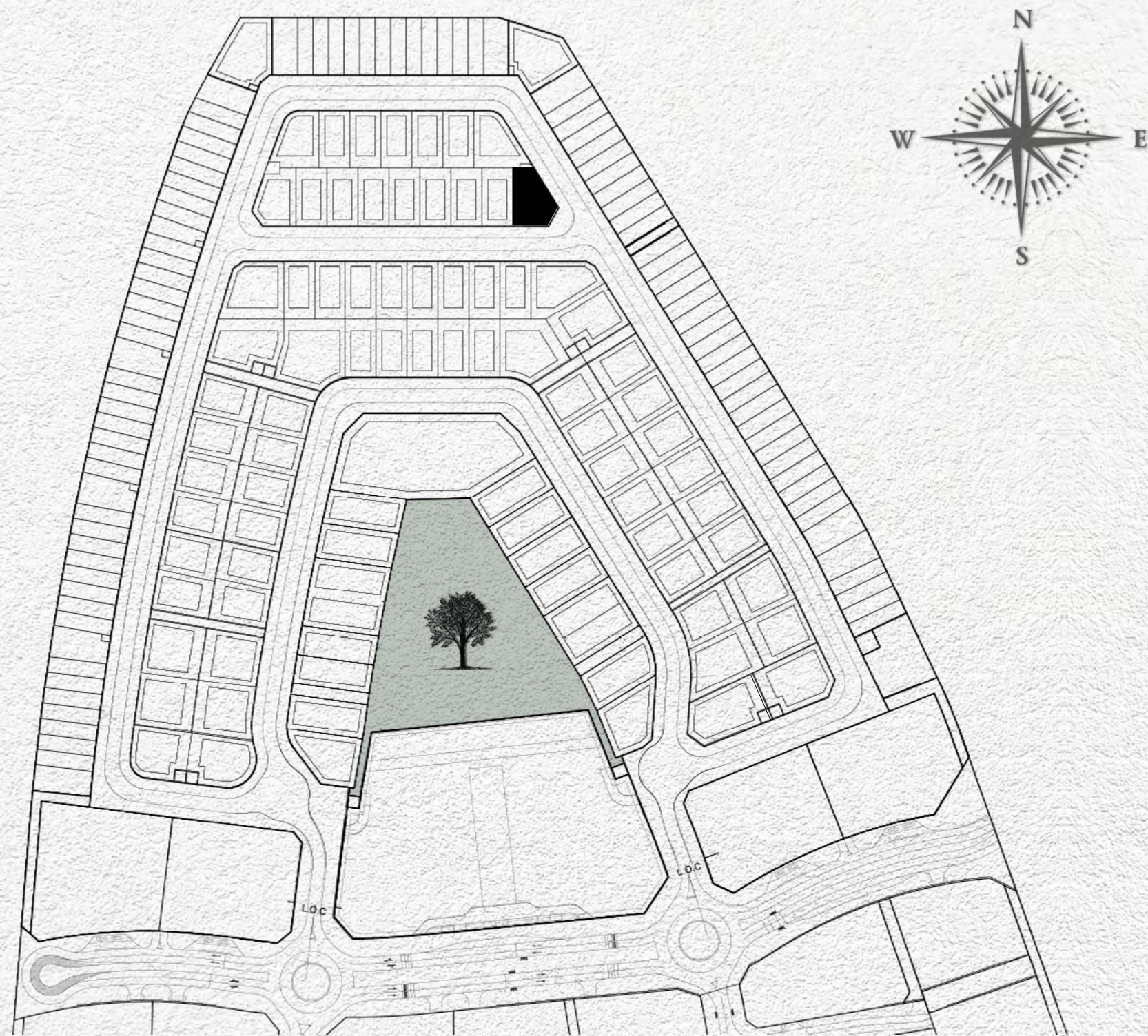

- MAX. BUILDING ENVELOPE
- MAX. BASEMENT ENVELOPE
- PLOT BOUNDARY
- PLOT DIMENSIONS
- BUILDING DIMENSIONS
- SUBSTATIONS

Plot Number	VL-78	
Land Use	Residential: Villa	
Plot Area	525.76 sq.m	5,659.23 sq.ft
Max. GFA	525.76 sq.m	5,659.23 sq.ft
Max. Height	B (optional) + G + 2 + Roof	
Max. Plot Coverage	288.00 sq.m	3,100.00 sq.ft

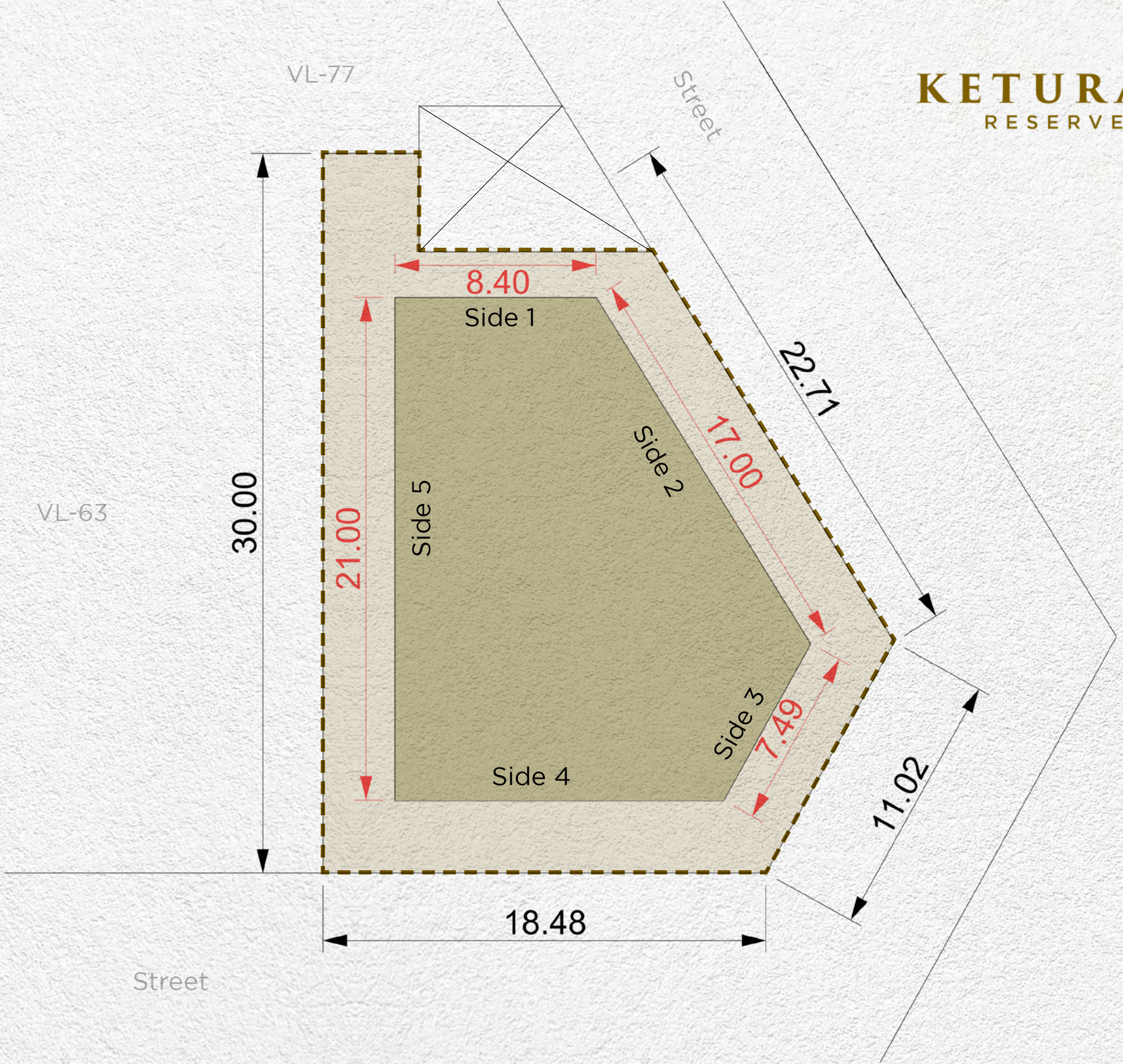

Setback				
Side 1	Side 2	Side 3	Side 4	Side 5
3m	3m	3m	3m	3m

Disclaimer: All areas, dimensions, numbering and drawings are preliminary and proposed only, actual areas may vary from the stated area, and sizes are not to scale. The Developer reserves the right to make revisions/alterations to the plans at its sole and absolute discretion, without prior notice and without any liability whatsoever. Plot development and design guidelines as published and as amended by the developer from time to time will apply and need to be adhered to.

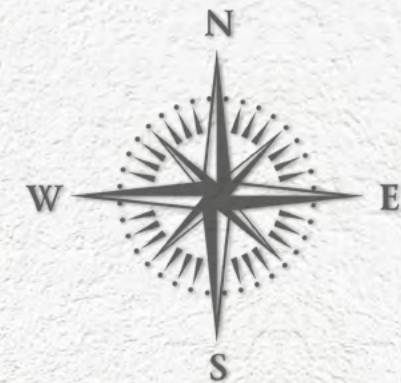
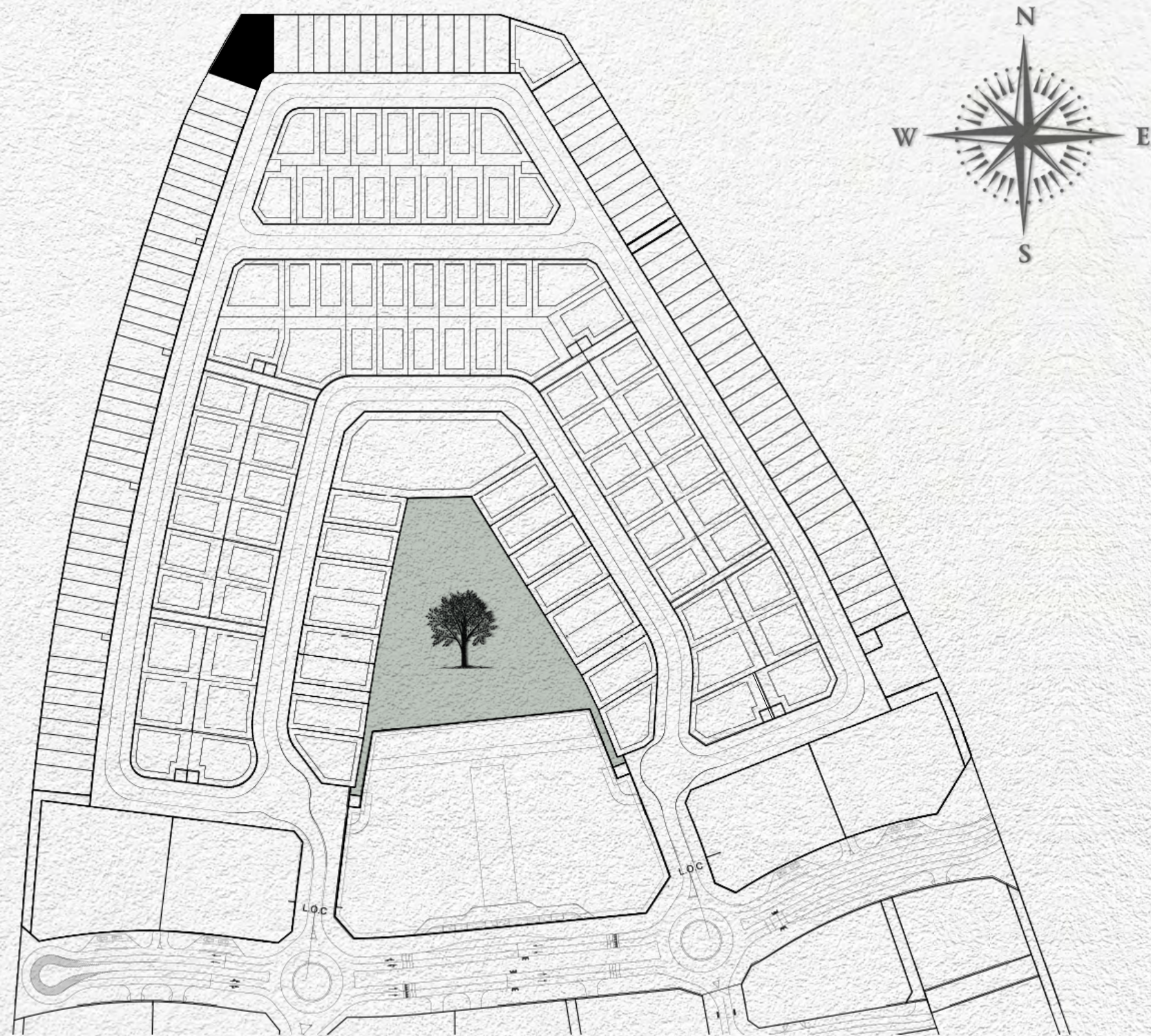

- MAX. BUILDING ENVELOPE
- MAX. BASEMENT ENVELOPE
- PLOT BOUNDARY
- PLOT DIMENSIONS
- BUILDING DIMENSIONS
- SUBSTATIONS

Plot Number	VL-79	
Land Use	Residential: Villa	
Plot Area	869.40 sq.m	9,358.13 sq.ft
Max. GFA	840.00 sq.m	9,041.68 sq.ft
Max. Height	B (optional) + G + 2 + Roof	
Max. Plot Coverage	- sq.m	- sq.ft

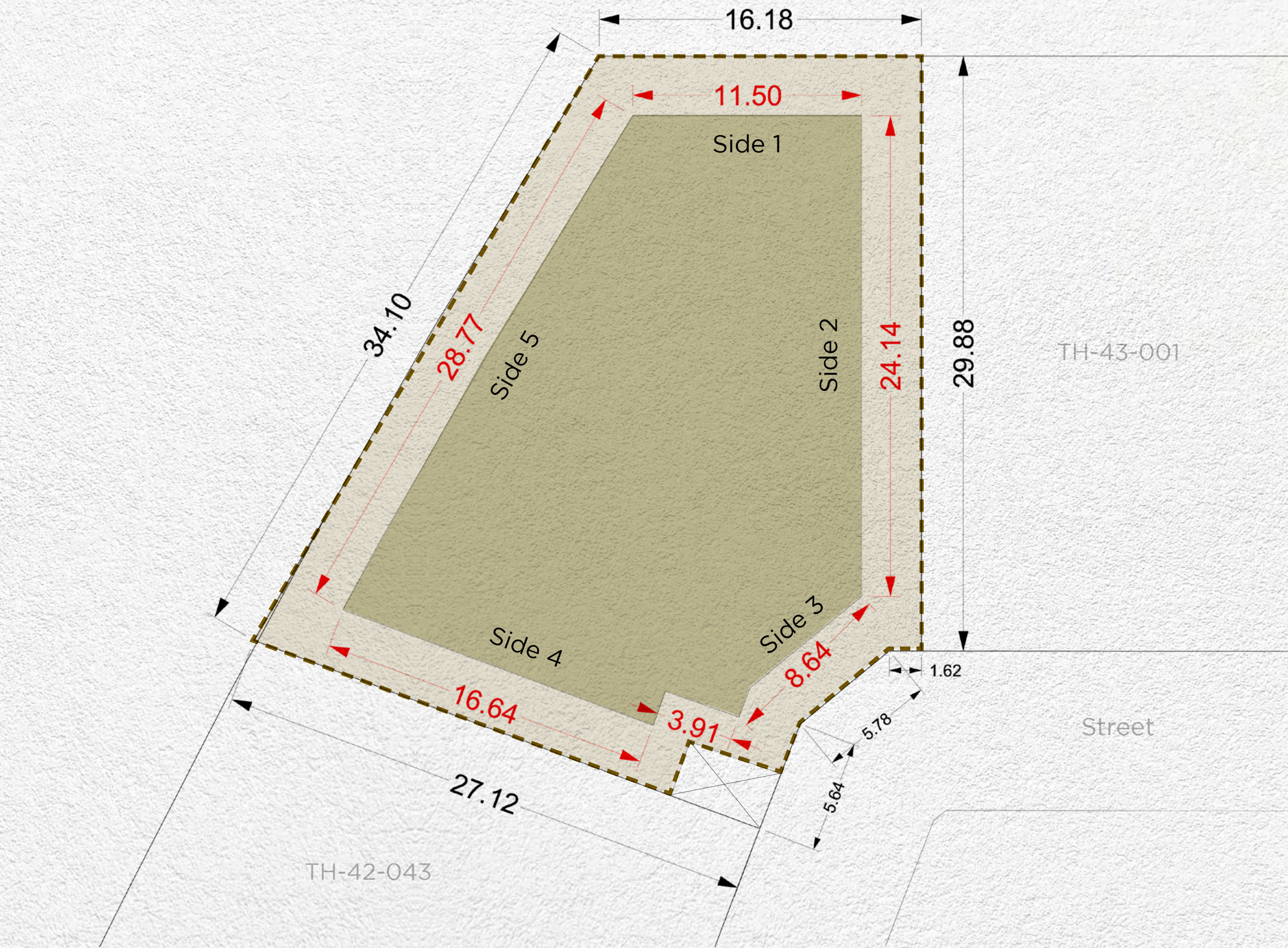

Setback				
Side 1	Side 2	Side 3	Side 4	Side 5
3m	3m	3m	3m	3m

Disclaimer: All areas, dimensions, numbering and drawings are preliminary and proposed only, actual areas may vary from the stated area, and sizes are not to scale. The Developer reserves the right to make revisions/alterations to the plans at its sole and absolute discretion, without prior notice and without any liability whatsoever. Plot development and design guidelines as published and as amended by the developer from time to time will apply and need to be adhered to.

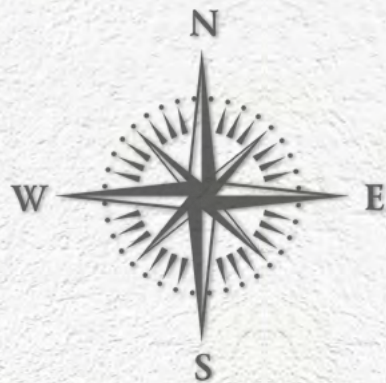
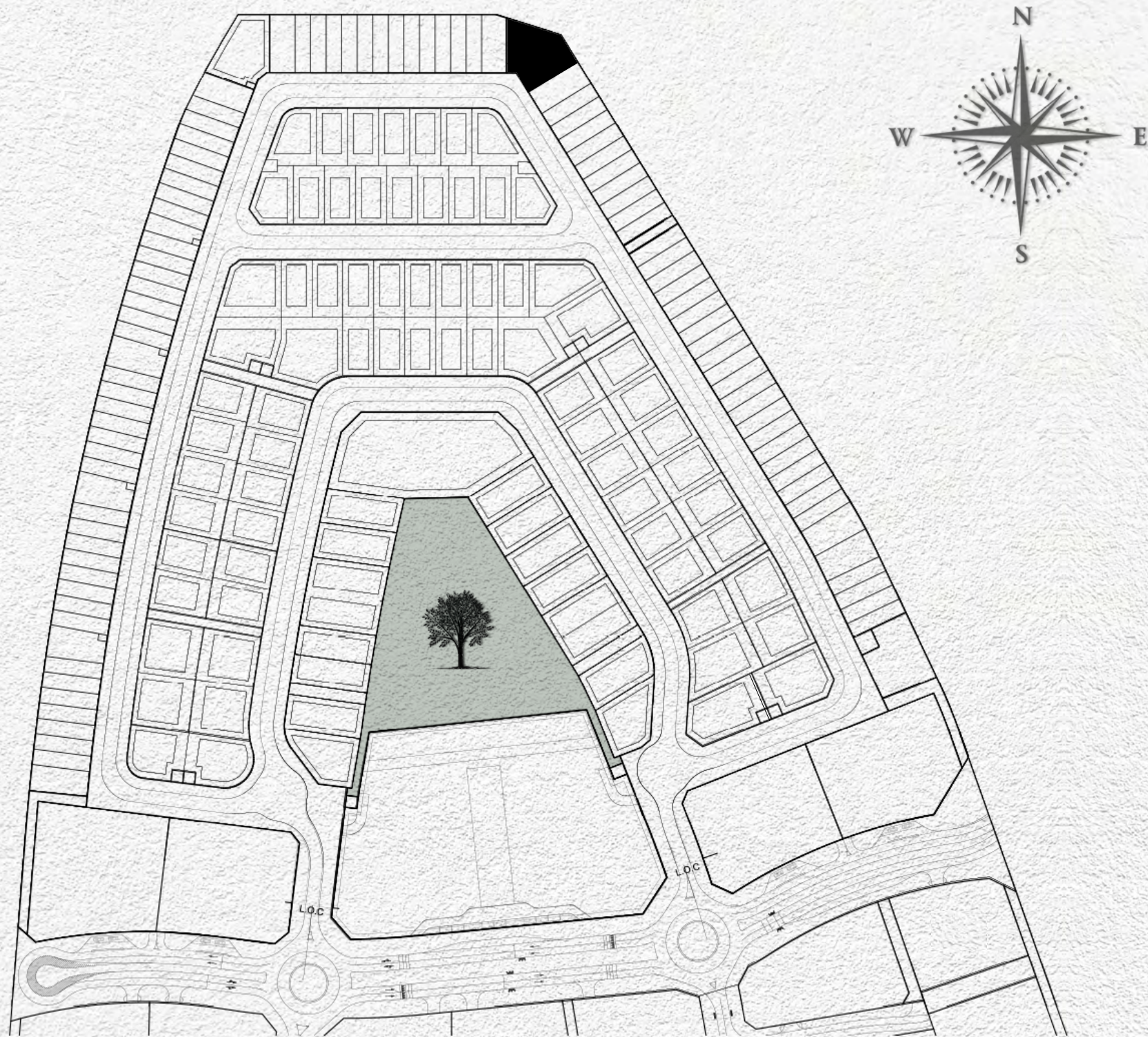

- MAX. BUILDING ENVELOPE
- MAX. BASEMENT ENVELOPE
- PLOT BOUNDARY
- PLOT DIMENSIONS
- BUILDING DIMENSIONS
- SUBSTATIONS

Plot Number	VL-80	
Land Use	Residential: Villa	
Plot Area	848.41 sq.m	9,132.20 sq.ft
Max. GFA	840.00 sq.m	9,041.68 sq.ft
Max. Height	B (optional) + G + 2 + Roof	
Max. Plot Coverage	- sq.m	- sq.ft

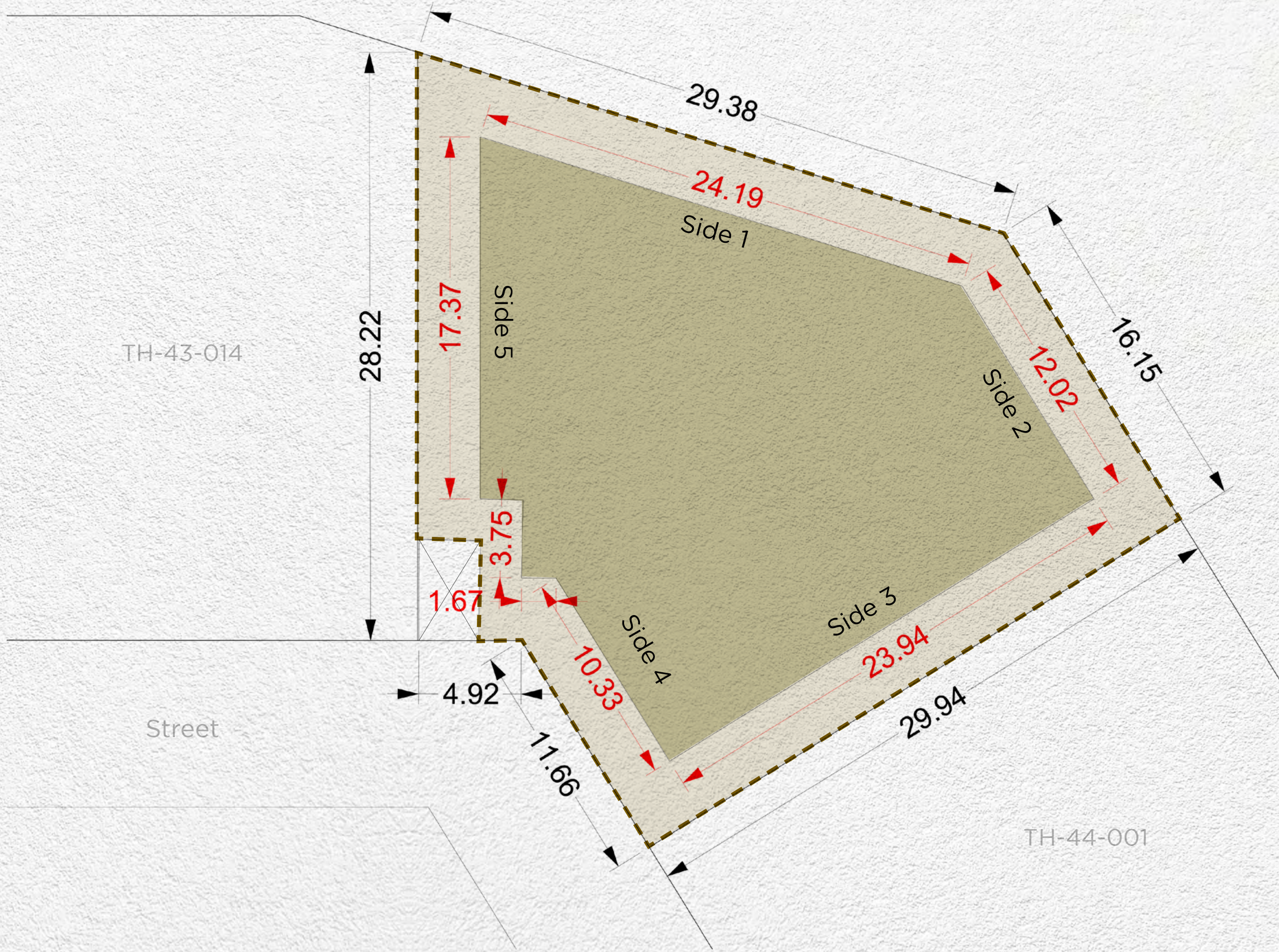

Setback				
Side 1	Side 2	Side 3	Side 4	Side 5
3m	3m	3m	3m	3m

Disclaimer: All areas, dimensions, numbering and drawings are preliminary and proposed only, actual areas may vary from the stated area, and sizes are not to scale. The Developer reserves the right to make revisions/alterations to the plans at its sole and absolute discretion, without prior notice and without any liability whatsoever. Plot development and design guidelines as published and as amended by the developer from time to time will apply and need to be adhered to.

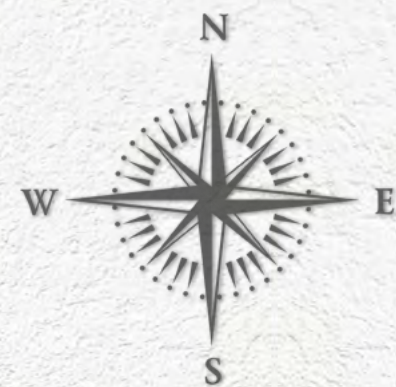
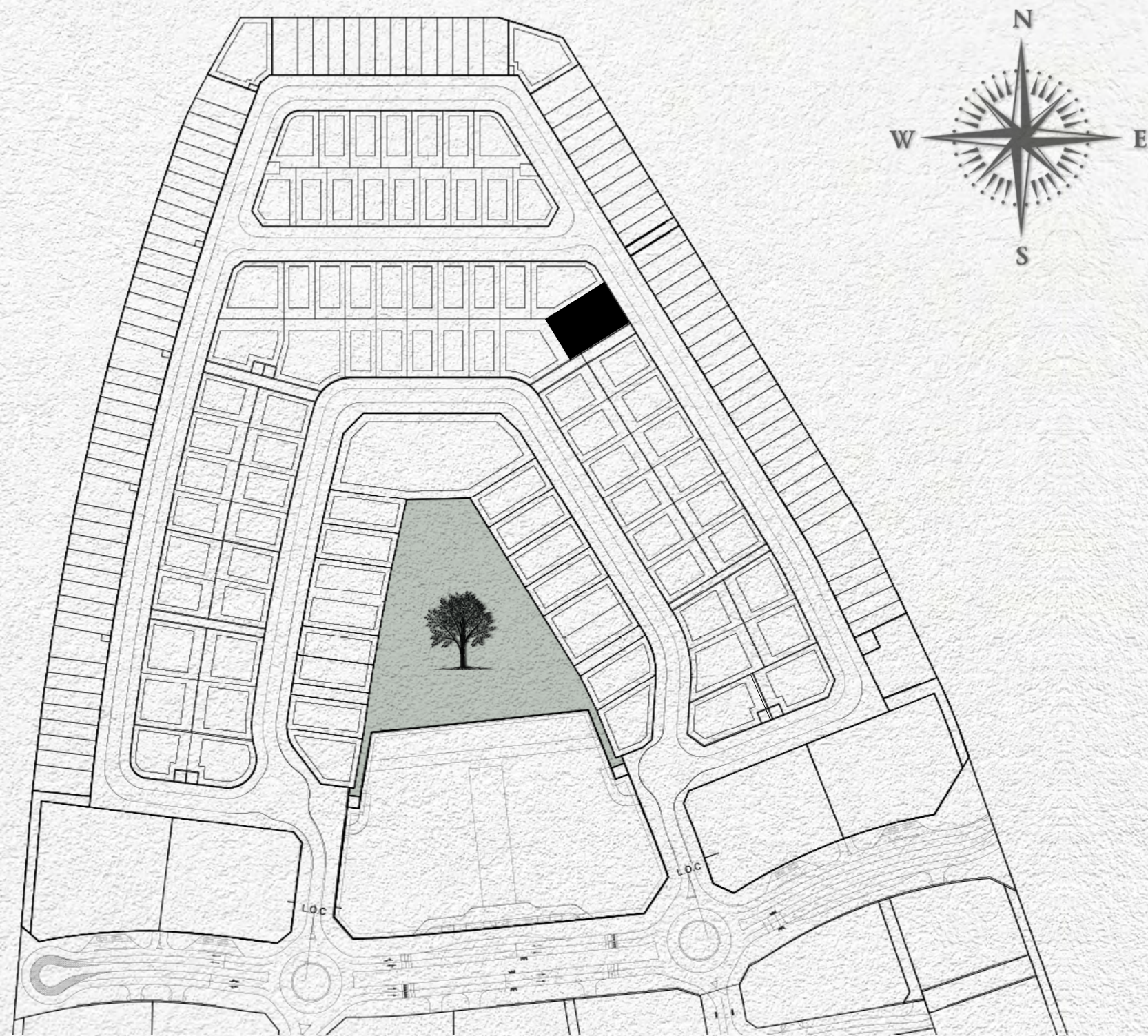

- MAX. BUILDING ENVELOPE
- MAX. BASEMENT ENVELOPE
- PLOT BOUNDARY
- PLOT DIMENSIONS
- BUILDING DIMENSIONS
- SUBSTATIONS

Plot Number	VL-81	
Land Use	Residential: Villa	
Plot Area	813.56 sq.m	8,757.08 sq.ft
Max. GFA	813.56 sq.m	8,757.08 sq.ft
Max. Height	B (optional) + G + 2 + Roof	
Max. Plot Coverage	448.00 sq.m	4,822.23 sq.ft

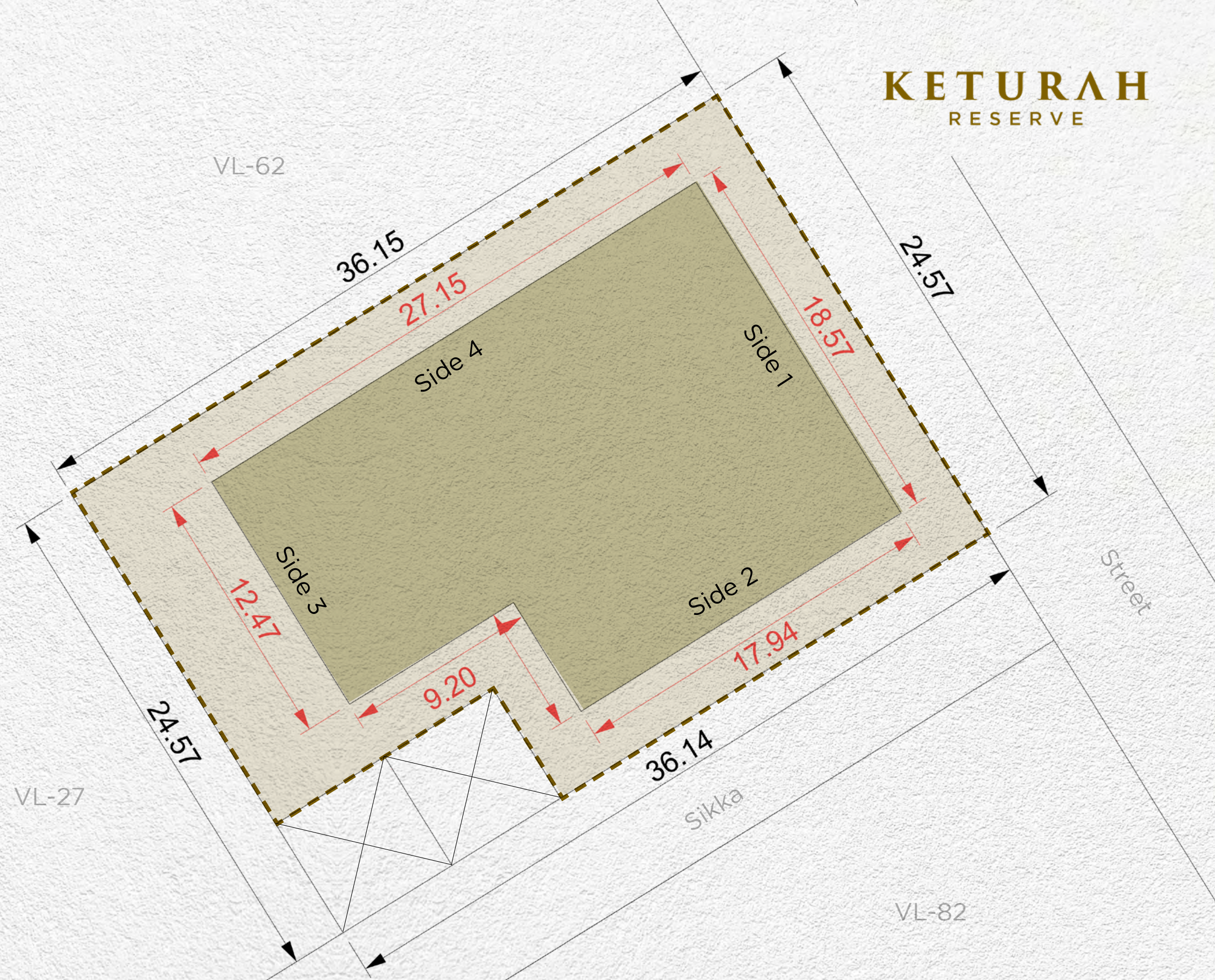

Setback			
Side 1	Side 2	Side 3	Side 4
3m	3m	6m	3m

Disclaimer: All areas, dimensions, numbering and drawings are preliminary and proposed only, actual areas may vary from the stated area, and sizes are not to scale. The Developer reserves the right to make revisions/alterations to the plans at its sole and absolute discretion, without prior notice and without any liability whatsoever. Plot development and design guidelines as published and as amended by the developer from time to time will apply and need to be adhered to.

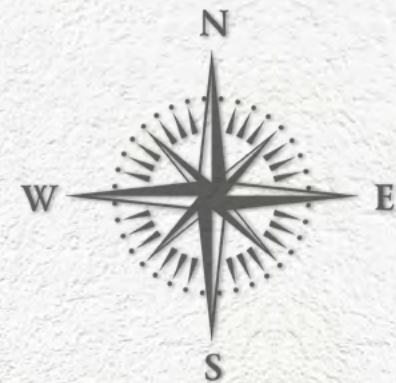
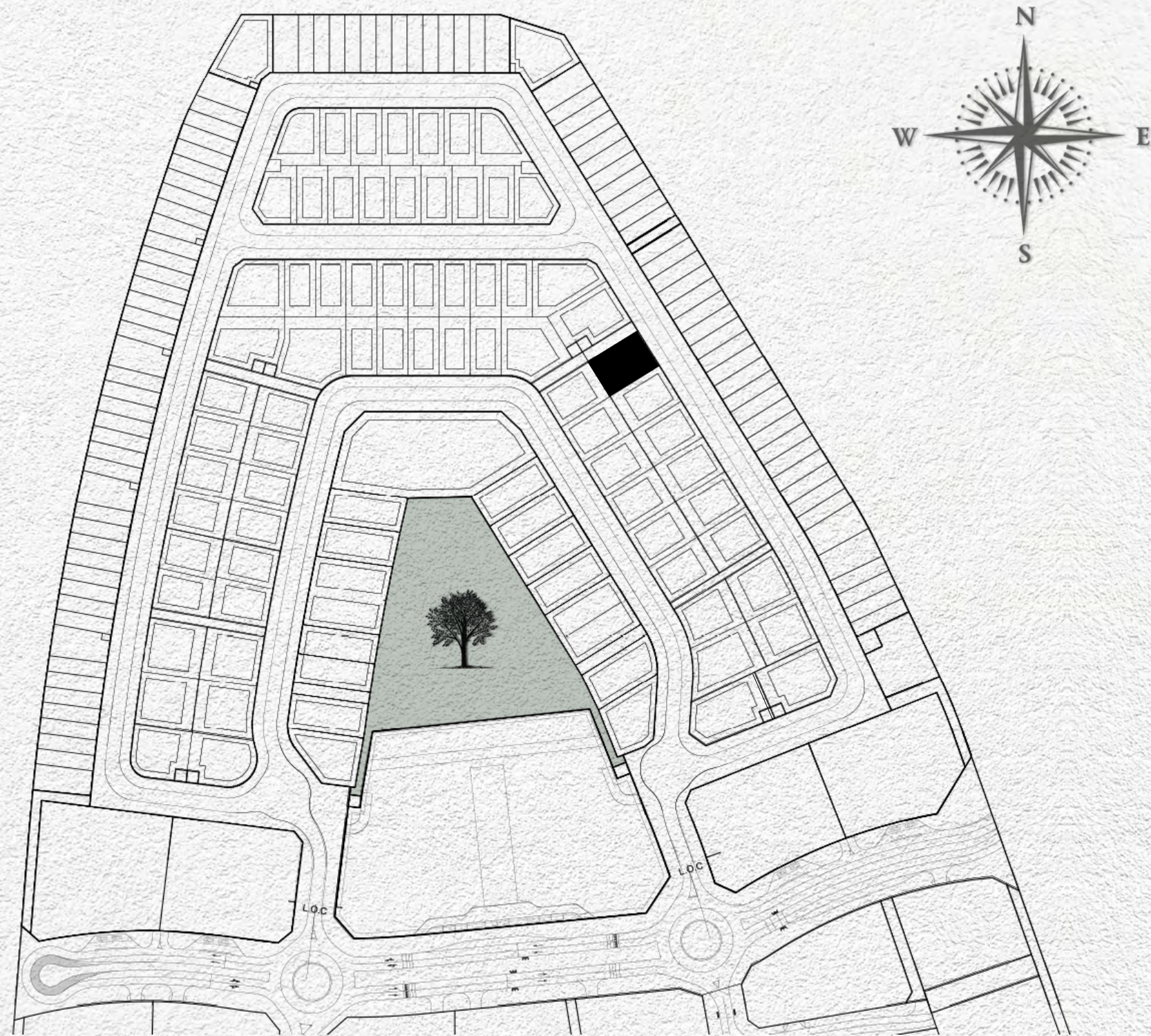

- MAX. BUILDING ENVELOPE
- MAX. BASEMENT ENVELOPE
- PLOT BOUNDARY
- PLOT DIMENSIONS
- BUILDING DIMENSIONS
- SUBSTATIONS

Plot Number	VL-82	
Land Use	Residential: Villa	
Plot Area	641.31 sq.m	6,903.00 sq.ft
Max. GFA	641.31 sq.m	6,903.00 sq.ft
Max. Height	B (optional) + G + 2 + Roof	
Max. Plot Coverage	323.00 sq.m	3,476.74 sq.ft

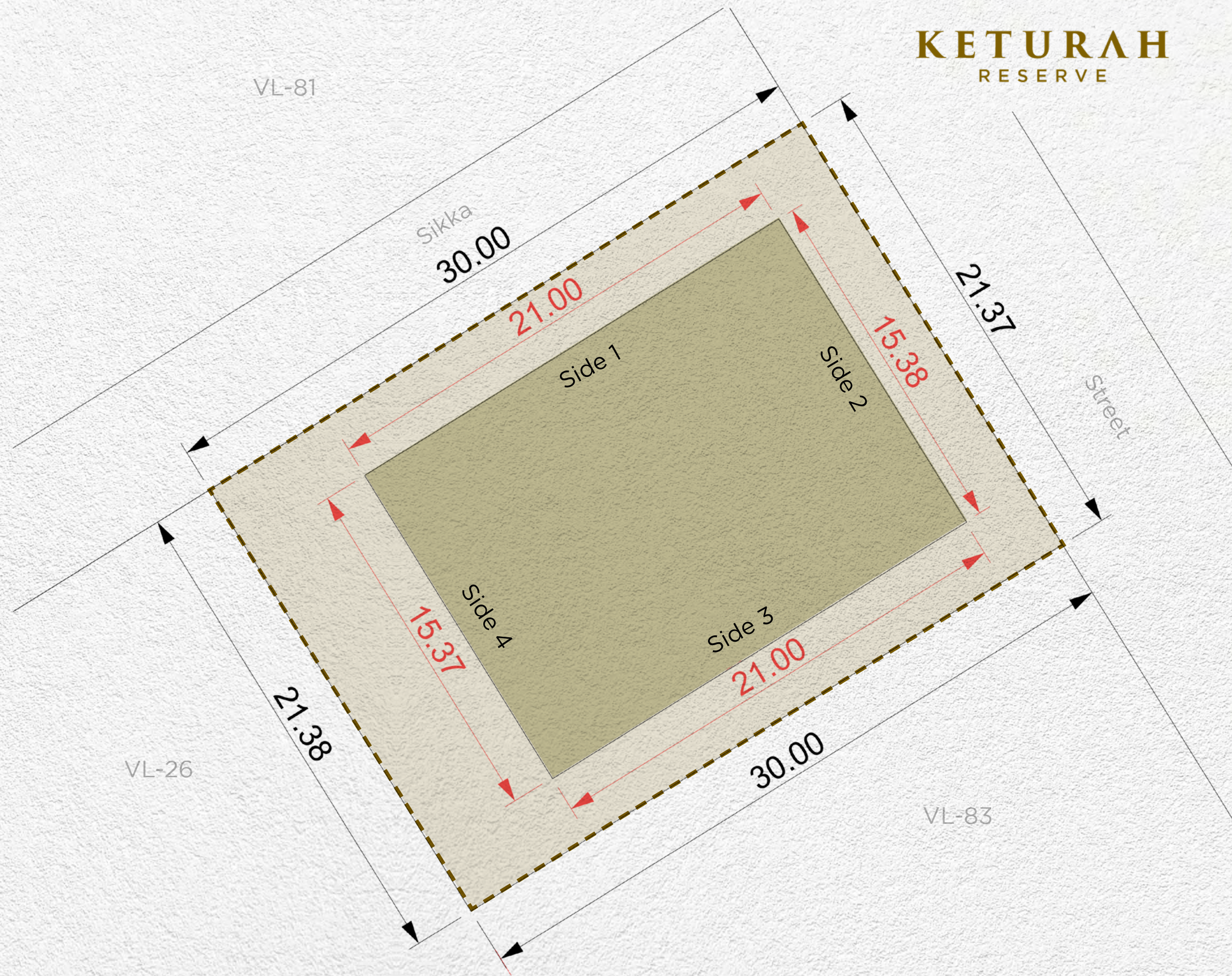

Setback			
Side 1	Side 2	Side 3	Side 4
3m	3m	3m	6m

Disclaimer: All areas, dimensions, numbering and drawings are preliminary and proposed only, actual areas may vary from the stated area, and sizes are not to scale. The Developer reserves the right to make revisions/alterations to the plans at its sole and absolute discretion, without prior notice and without any liability whatsoever. Plot development and design guidelines as published and as amended by the developer from time to time will apply and need to be adhered to.

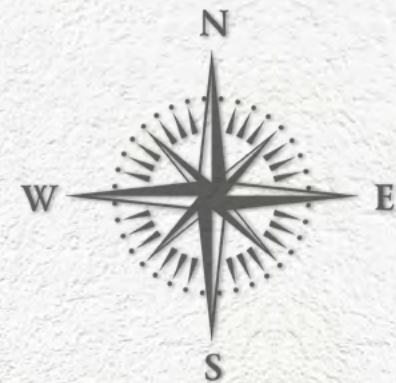
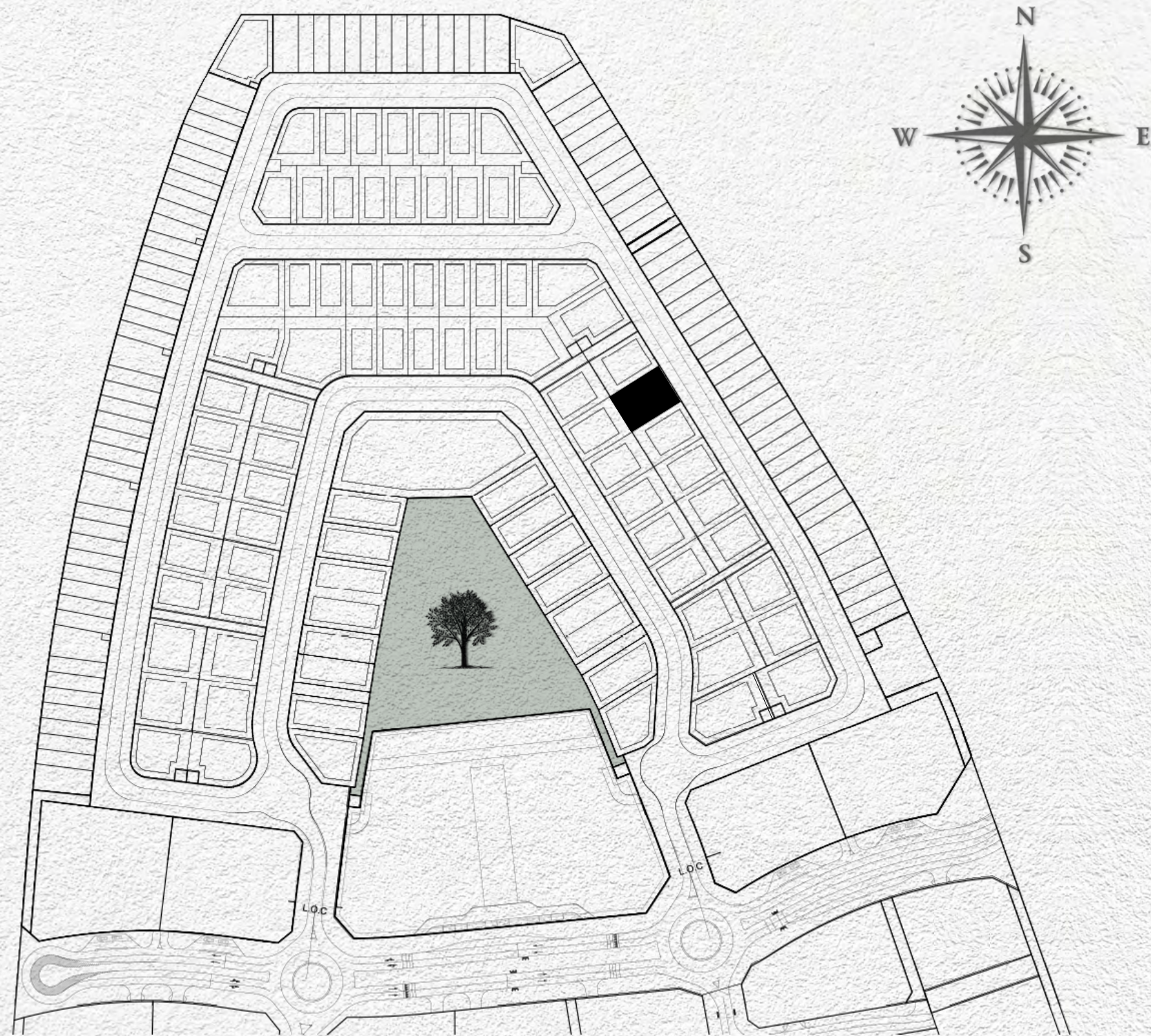

- MAX. BUILDING ENVELOPE
- MAX. BASEMENT ENVELOPE
- PLOT BOUNDARY
- PLOT DIMENSIONS
- BUILDING DIMENSIONS
- SUBSTATIONS

Plot Number	VL-83	
Land Use	Residential: Villa	
Plot Area	641.32 sq.m	6,903.10 sq.ft
Max. GFA	641.32 sq.m	6,903.10 sq.ft
Max. Height	B (optional) + G + 2 + Roof	
Max. Plot Coverage	323.00 sq.m	3,476.74 sq.ft

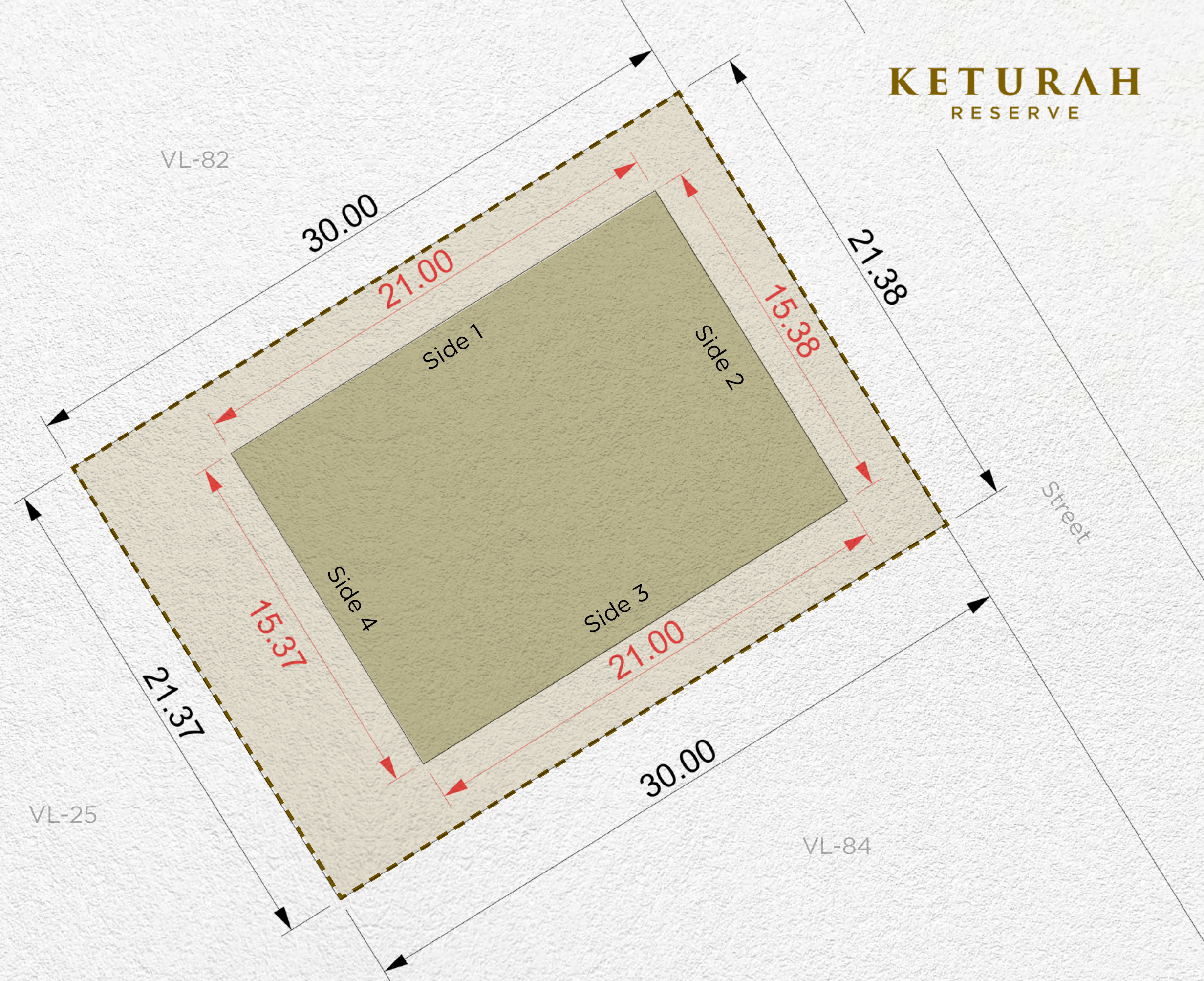

Setback			
Side 1	Side 2	Side 3	Side 4
3m	3m	3m	6m

Disclaimer: All areas, dimensions, numbering and drawings are preliminary and proposed only, actual areas may vary from the stated area, and sizes are not to scale. The Developer reserves the right to make revisions/alterations to the plans at its sole and absolute discretion, without prior notice and without any liability whatsoever. Plot development and design guidelines as published and as amended by the developer from time to time will apply and need to be adhered to.

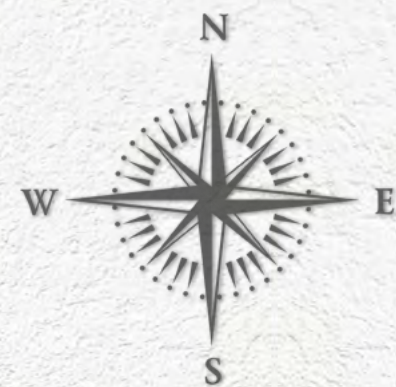
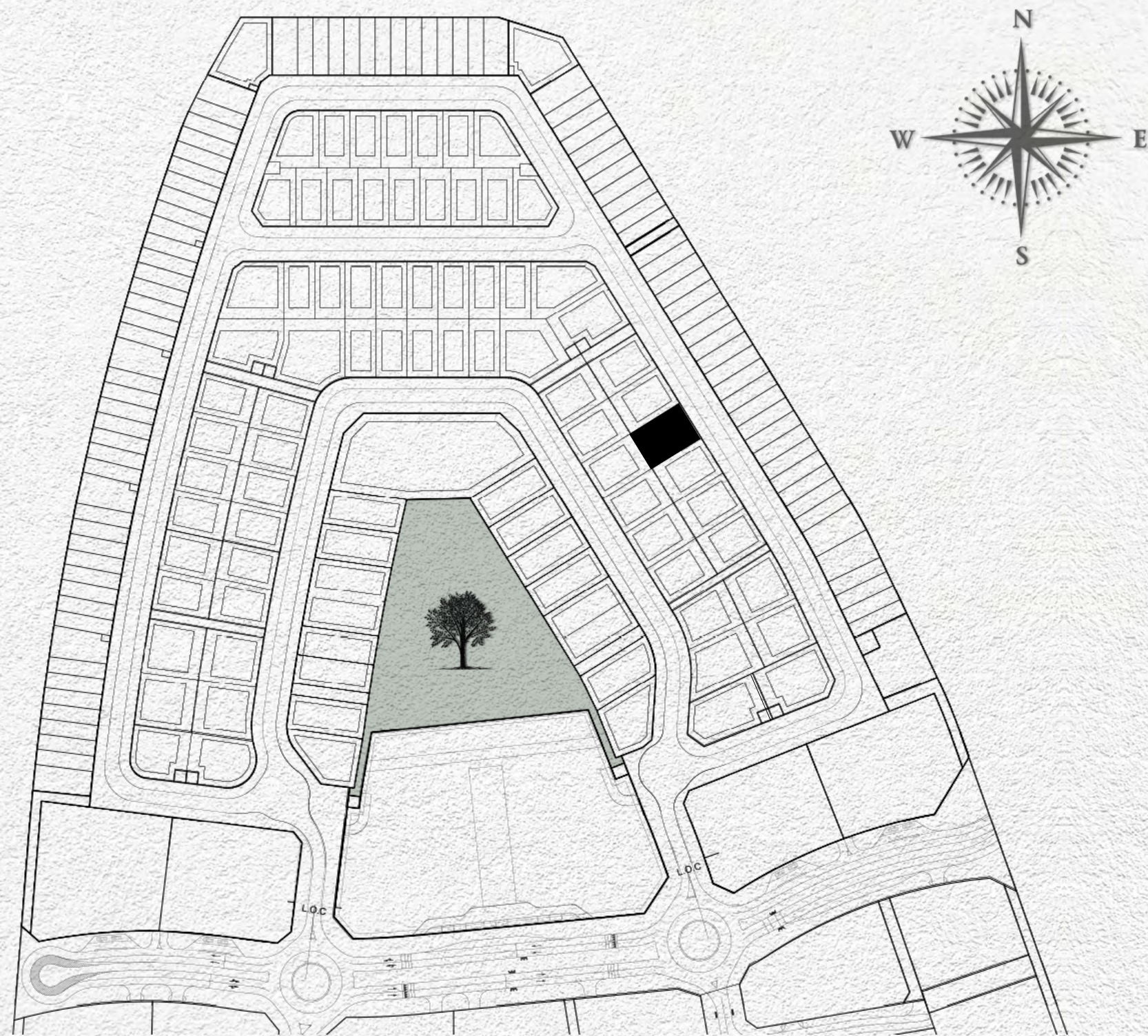

- MAX. BUILDING ENVELOPE
- MAX. BASEMENT ENVELOPE
- PLOT BOUNDARY
- PLOT DIMENSIONS
- BUILDING DIMENSIONS
- SUBSTATIONS

Plot Number	VL-84	
Land Use	Residential: Villa	
Plot Area	641.32 sq.m	6,903.10 sq.ft
Max. GFA	641.32 sq.m	6,903.10 sq.ft
Max. Height	B (optional) + G + 2 + Roof	
Max. Plot Coverage	323.00 sq.m	3,476.74 sq.ft

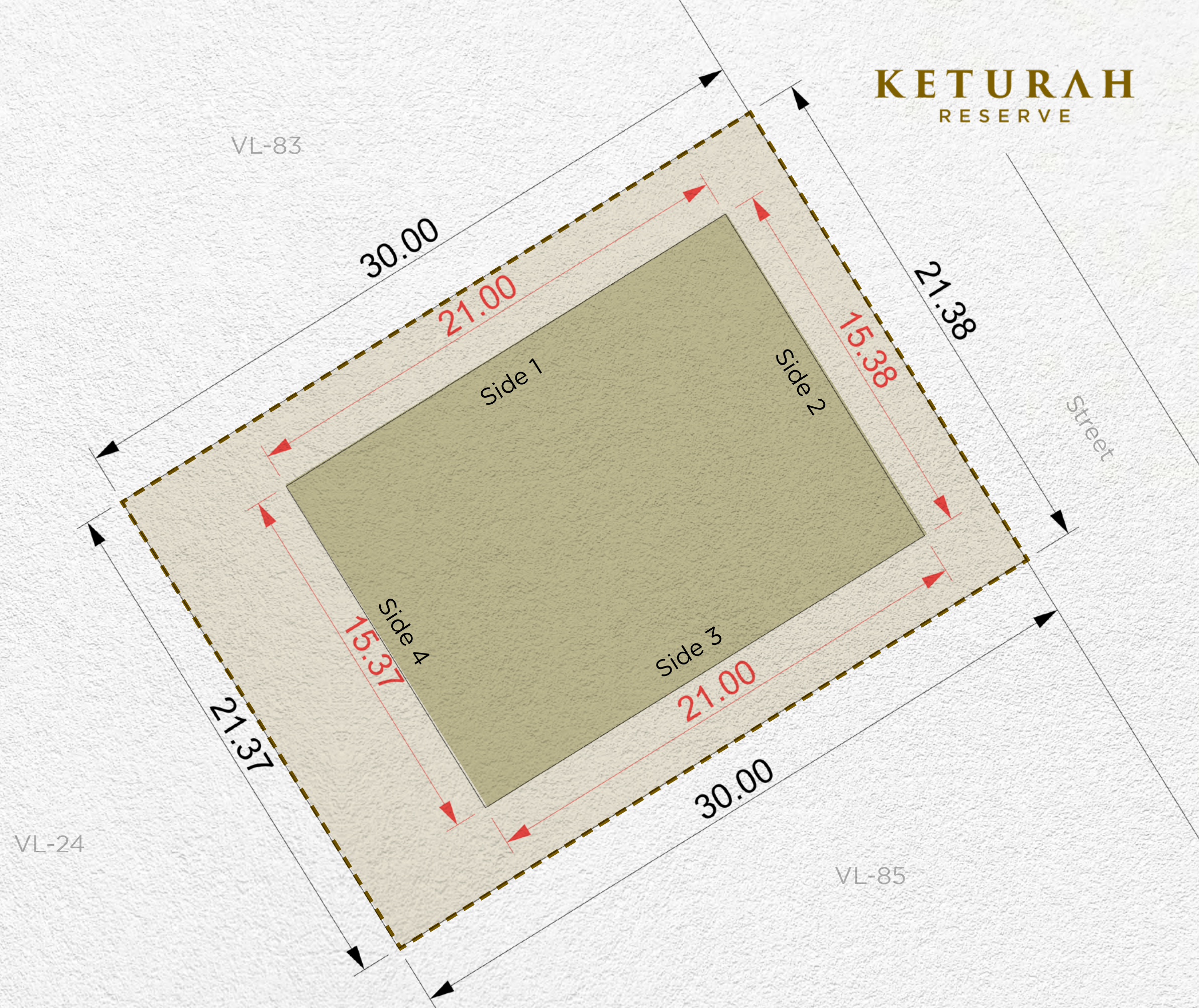

Setback			
Side 1	Side 2	Side 3	Side 4
3m	3m	3m	6m

Disclaimer: All areas, dimensions, numbering and drawings are preliminary and proposed only, actual areas may vary from the stated area, and sizes are not to scale. The Developer reserves the right to make revisions/alterations to the plans at its sole and absolute discretion, without prior notice and without any liability whatsoever. Plot development and design guidelines as published and as amended by the developer from time to time will apply and need to be adhered to.

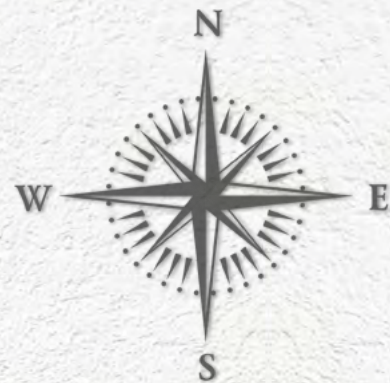
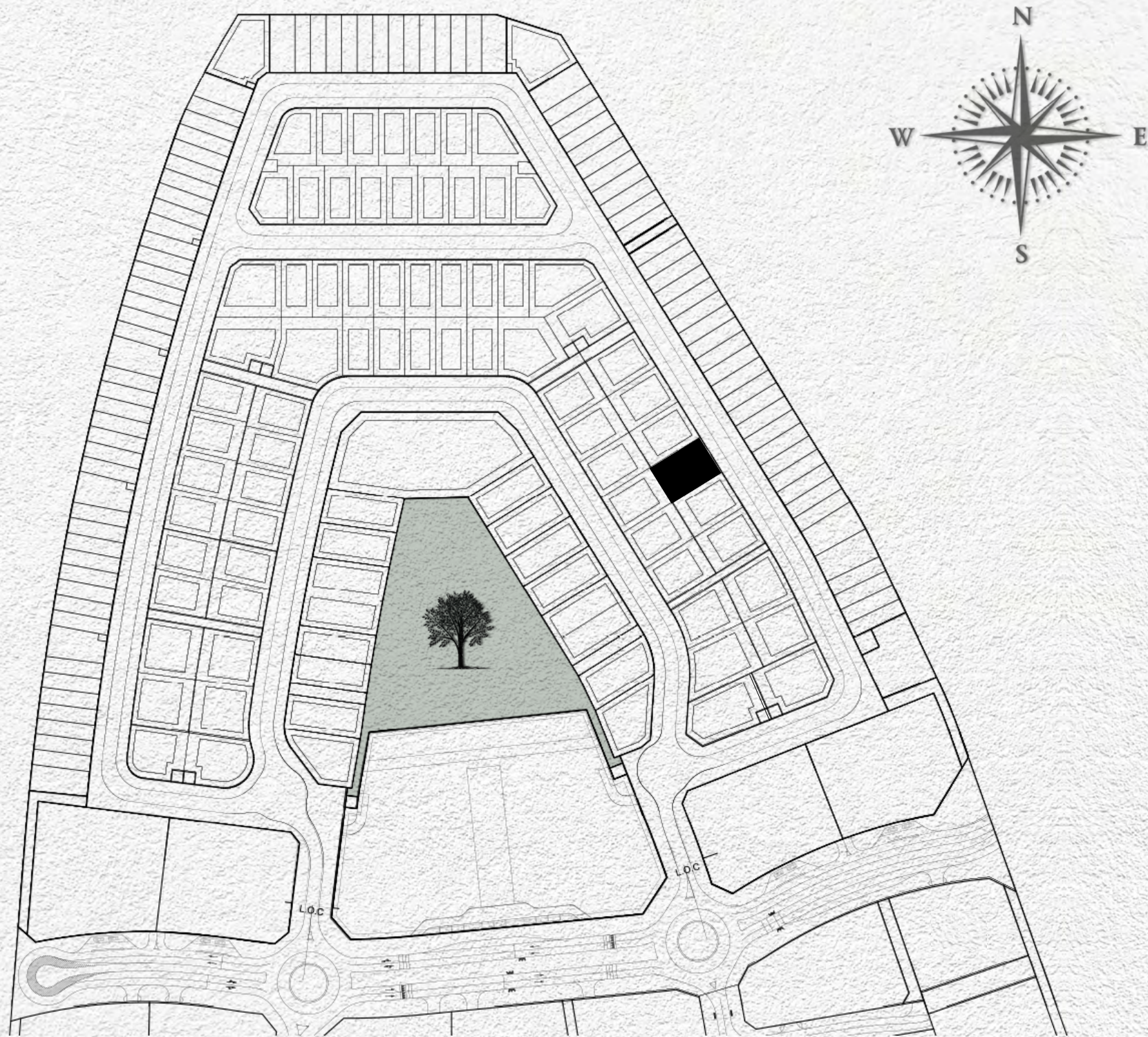

- MAX. BUILDING ENVELOPE
- MAX. BASEMENT ENVELOPE
- PLOT BOUNDARY
- PLOT DIMENSIONS
- BUILDING DIMENSIONS
- SUBSTATIONS

Plot Number	VL-85	
Land Use	Residential: Villa	
Plot Area	641.33 sq.m	6,903.21 sq.ft
Max. GFA	641.33 sq.m	6,903.21 sq.ft
Max. Height	B (optional) + G + 2 + Roof	
Max. Plot Coverage	323.00 sq.m	3,476.74 sq.ft

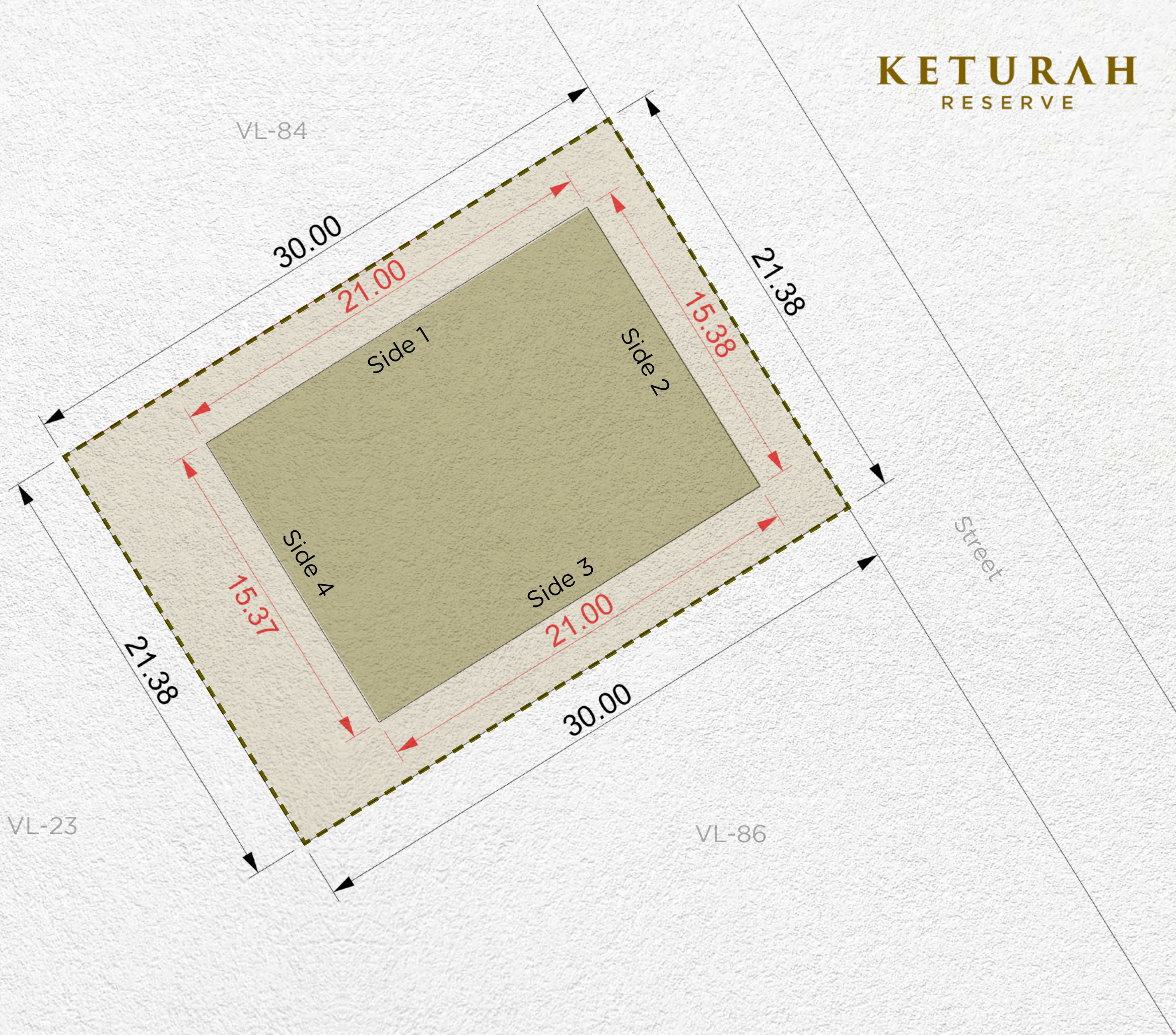

Setback			
Side 1	Side 2	Side 3	Side 4
3m	3m	3m	6m

Disclaimer: All areas, dimensions, numbering and drawings are preliminary and proposed only, actual areas may vary from the stated area, and sizes are not to scale. The Developer reserves the right to make revisions/alterations to the plans at its sole and absolute discretion, without prior notice and without any liability whatsoever. Plot development and design guidelines as published and as amended by the developer from time to time will apply and need to be adhered to.

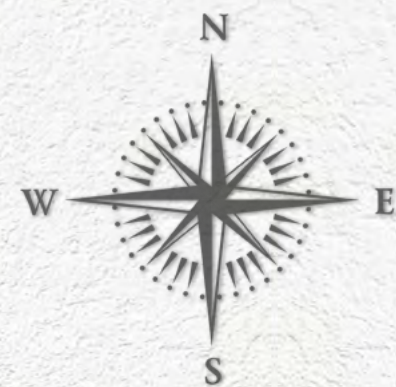
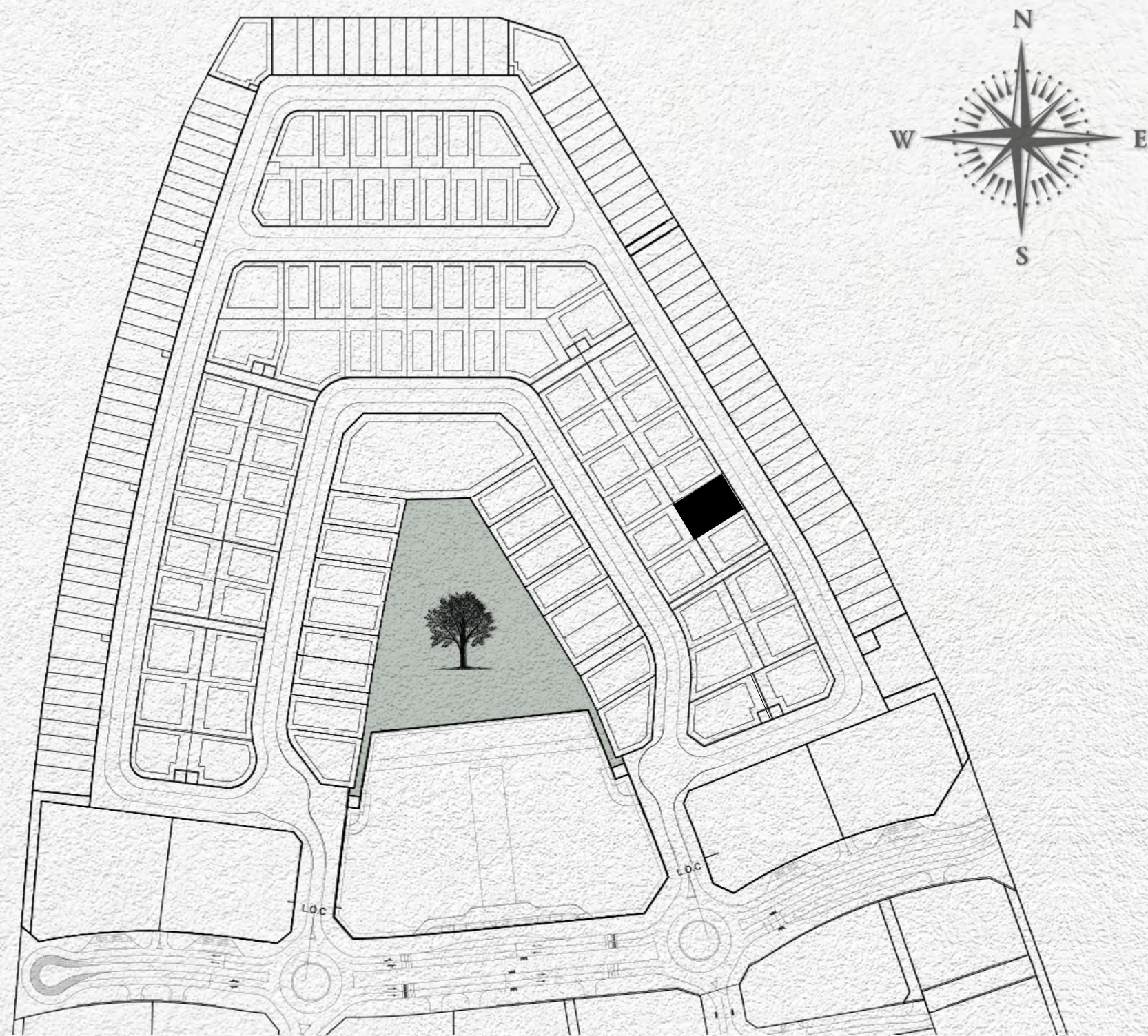

- MAX. BUILDING ENVELOPE
- MAX. BASEMENT ENVELOPE
- PLOT BOUNDARY
- PLOT DIMENSIONS
- BUILDING DIMENSIONS
- SUBSTATIONS

Plot Number	VL-86	
Land Use	Residential: Villa	
Plot Area	641.33 sq.m	6,903.21 sq.ft
Max. GFA	641.33 sq.m	6,903.21 sq.ft
Max. Height	B (optional) + G + 2 + Roof	
Max. Plot Coverage	323.00 sq.m	3,476.74 sq.ft

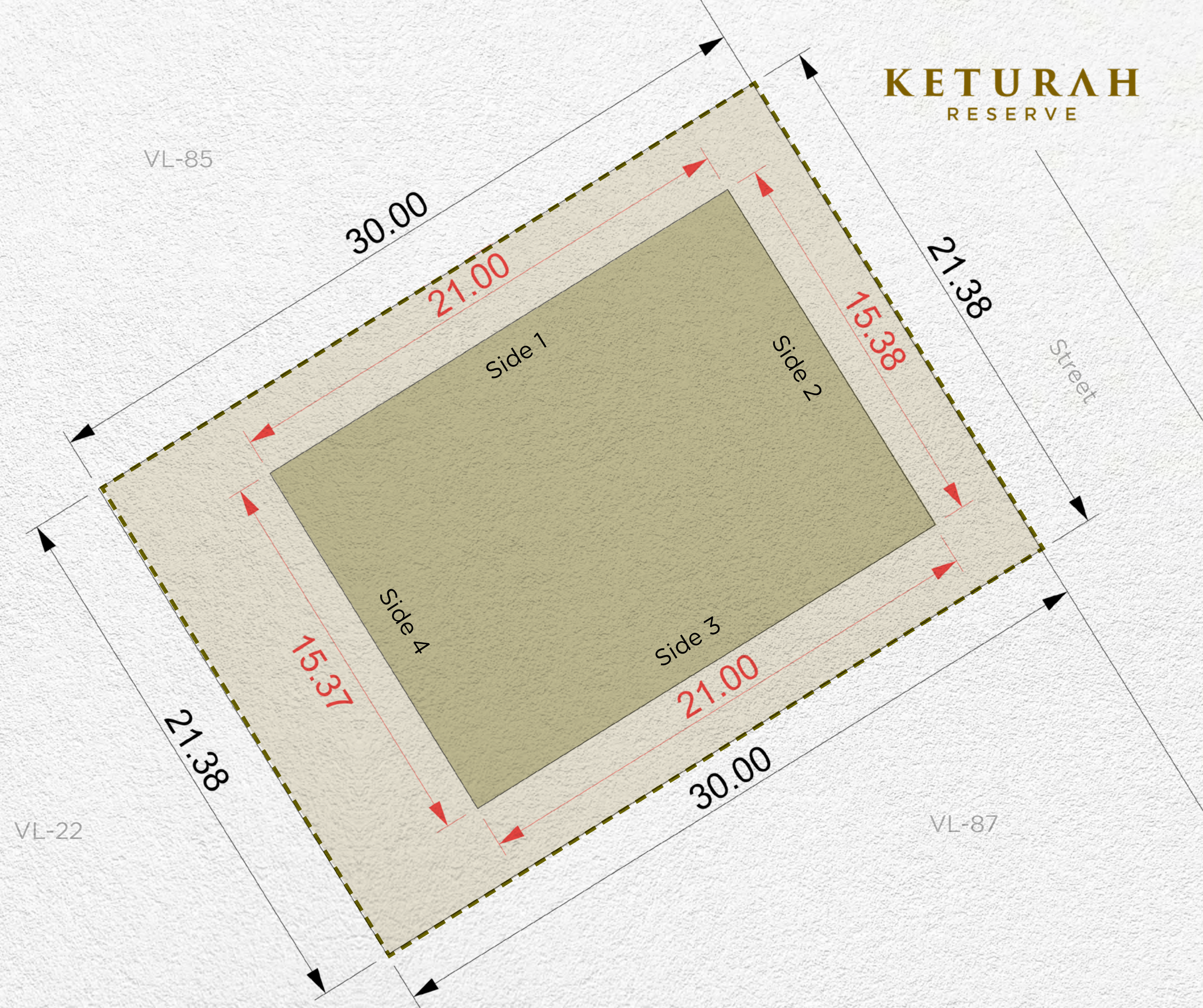

Setback			
Side 1	Side 2	Side 3	Side 4
3m	3m	3m	6m

Disclaimer: All areas, dimensions, numbering and drawings are preliminary and proposed only, actual areas may vary from the stated area, and sizes are not to scale. The Developer reserves the right to make revisions/alterations to the plans at its sole and absolute discretion, without prior notice and without any liability whatsoever. Plot development and design guidelines as published and as amended by the developer from time to time will apply and need to be adhered to.

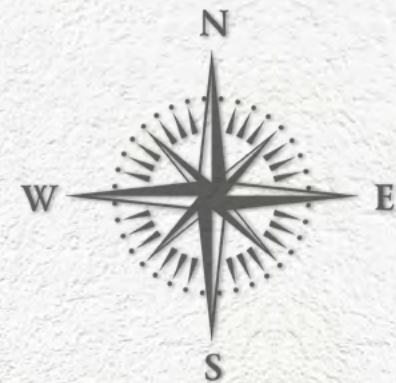
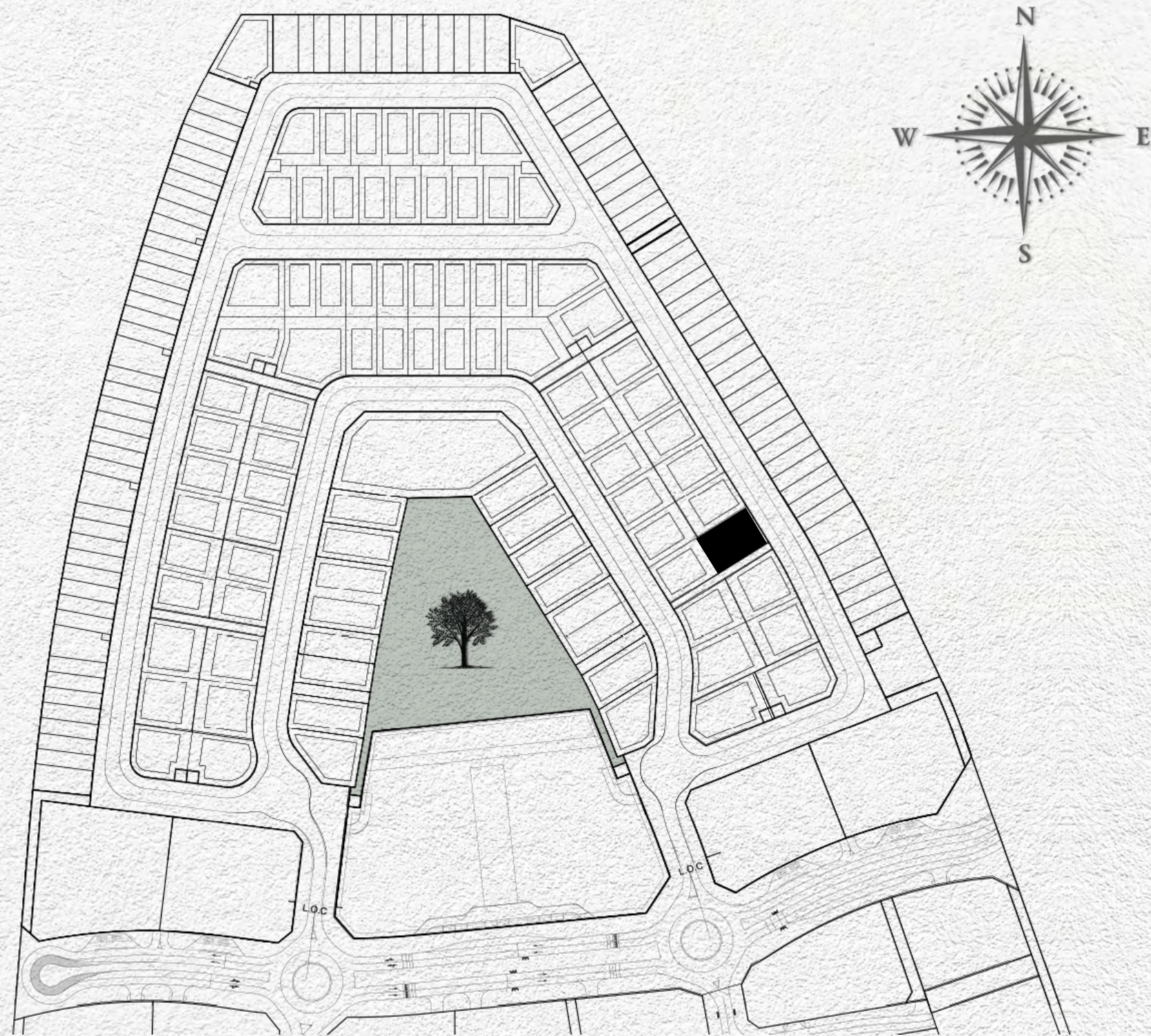

- MAX. BUILDING ENVELOPE
- MAX. BASEMENT ENVELOPE
- PLOT BOUNDARY
- PLOT DIMENSIONS
- BUILDING DIMENSIONS
- SUBSTATIONS

Plot Number	VL-87	
Land Use	Residential: Villa	
Plot Area	641.31 sq.m	6,903.00 sq.ft
Max. GFA	641.31 sq.m	6,903.00 sq.ft
Max. Height	B (optional) + G + 2 + Roof	
Max. Plot Coverage	323.00 sq.m	3,476.74 sq.ft

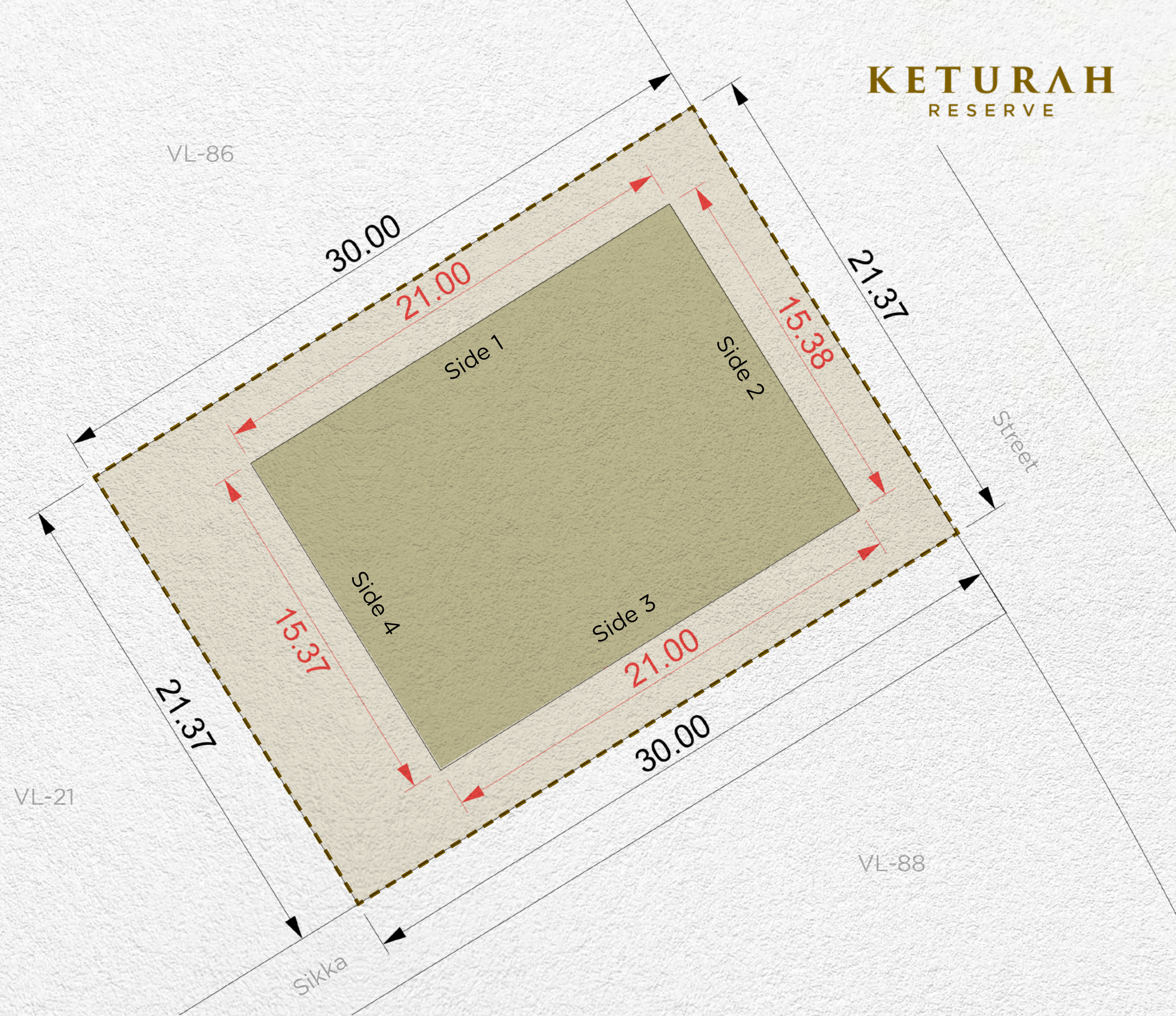

Setback			
Side 1	Side 2	Side 3	Side 4
3m	3m	3m	6m

Disclaimer: All areas, dimensions, numbering and drawings are preliminary and proposed only, actual areas may vary from the stated area, and sizes are not to scale. The Developer reserves the right to make revisions/alterations to the plans at its sole and absolute discretion, without prior notice and without any liability whatsoever. Plot development and design guidelines as published and as amended by the developer from time to time will apply and need to be adhered to.

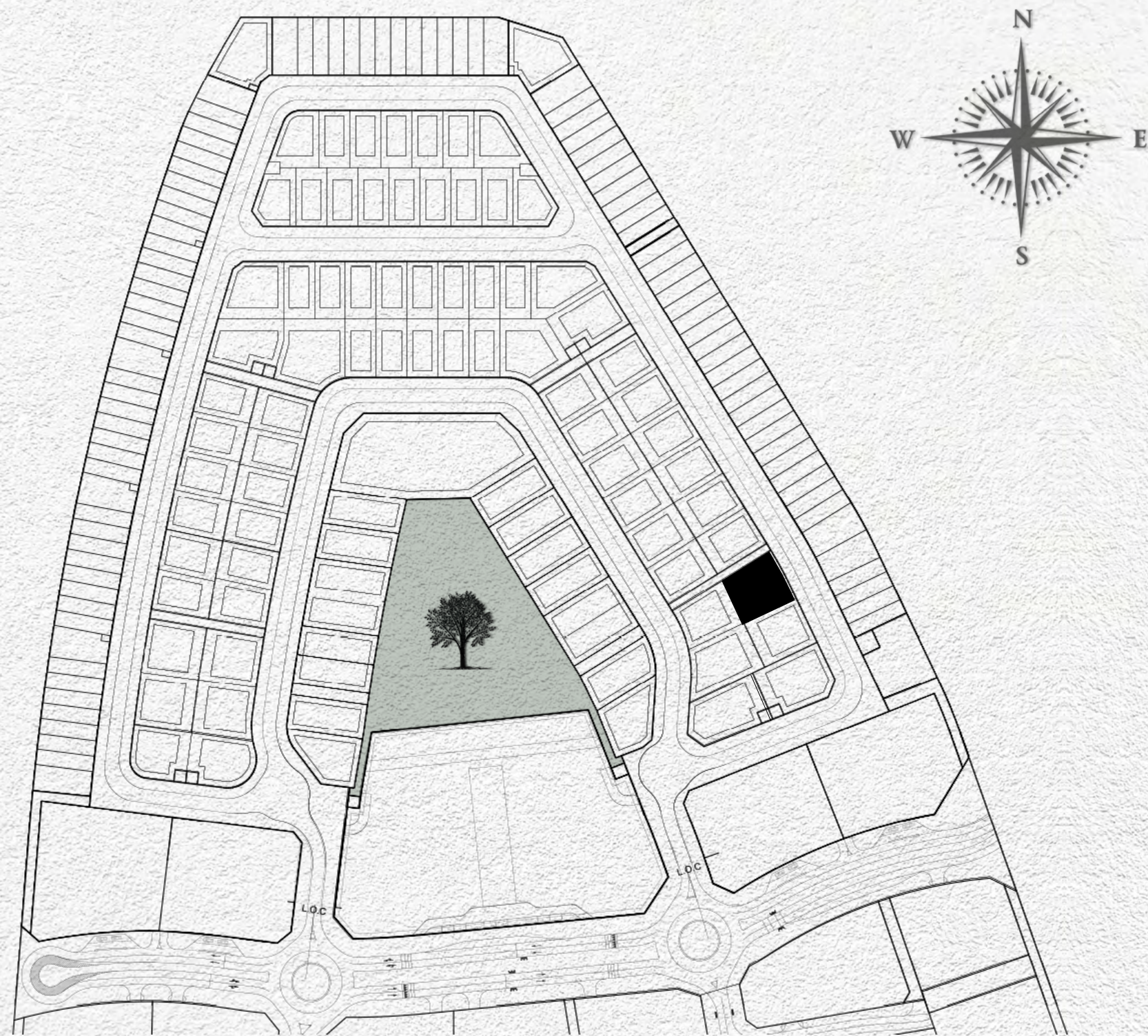

- MAX. BUILDING ENVELOPE
- MAX. BASEMENT ENVELOPE
- PLOT BOUNDARY
- PLOT DIMENSIONS
- BUILDING DIMENSIONS
- SUBSTATIONS

Plot Number	VL-88	
Land Use	Residential: Villa	
Plot Area	794.16 sq.m	8,548.26 sq.ft
Max. GFA	794.16 sq.m	8,548.26 sq.ft
Max. Height	B (optional) + G + 2 + Roof	
Max. Plot Coverage	436. sq.m	4,693.06 sq.ft

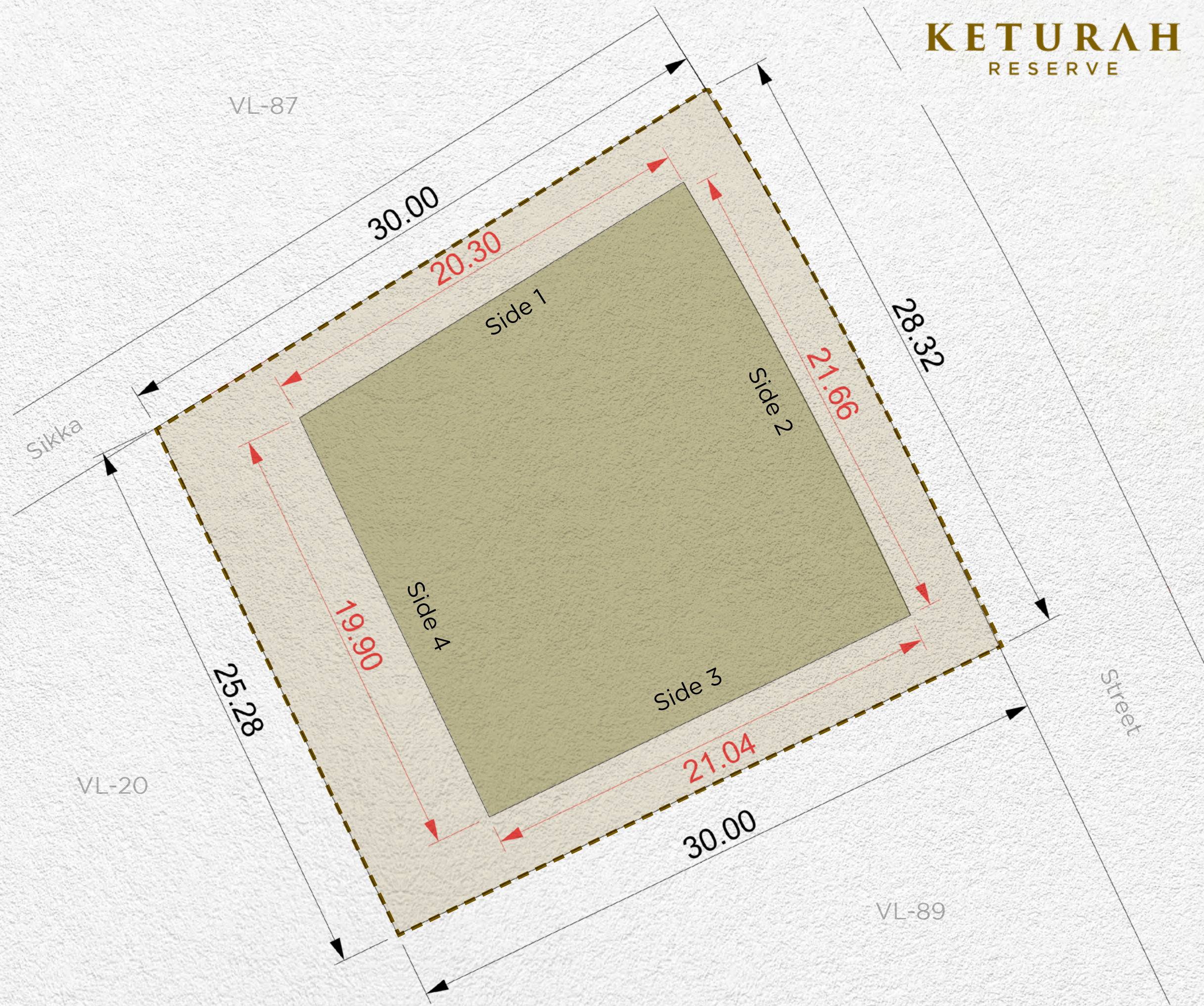

Setback			
Side 1	Side 2	Side 3	Side 4
3m	3m	3m	6m

Disclaimer: All areas, dimensions, numbering and drawings are preliminary and proposed only, actual areas may vary from the stated area, and sizes are not to scale. The Developer reserves the right to make revisions/alterations to the plans at its sole and absolute discretion, without prior notice and without any liability whatsoever. Plot development and design guidelines as published and as amended by the developer from time to time will apply and need to be adhered to.

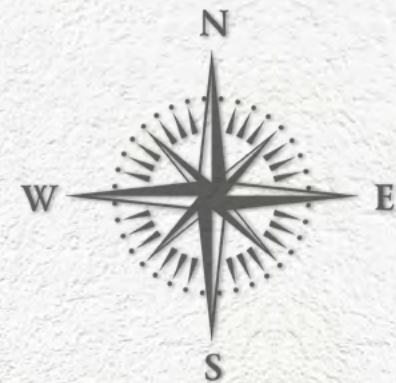
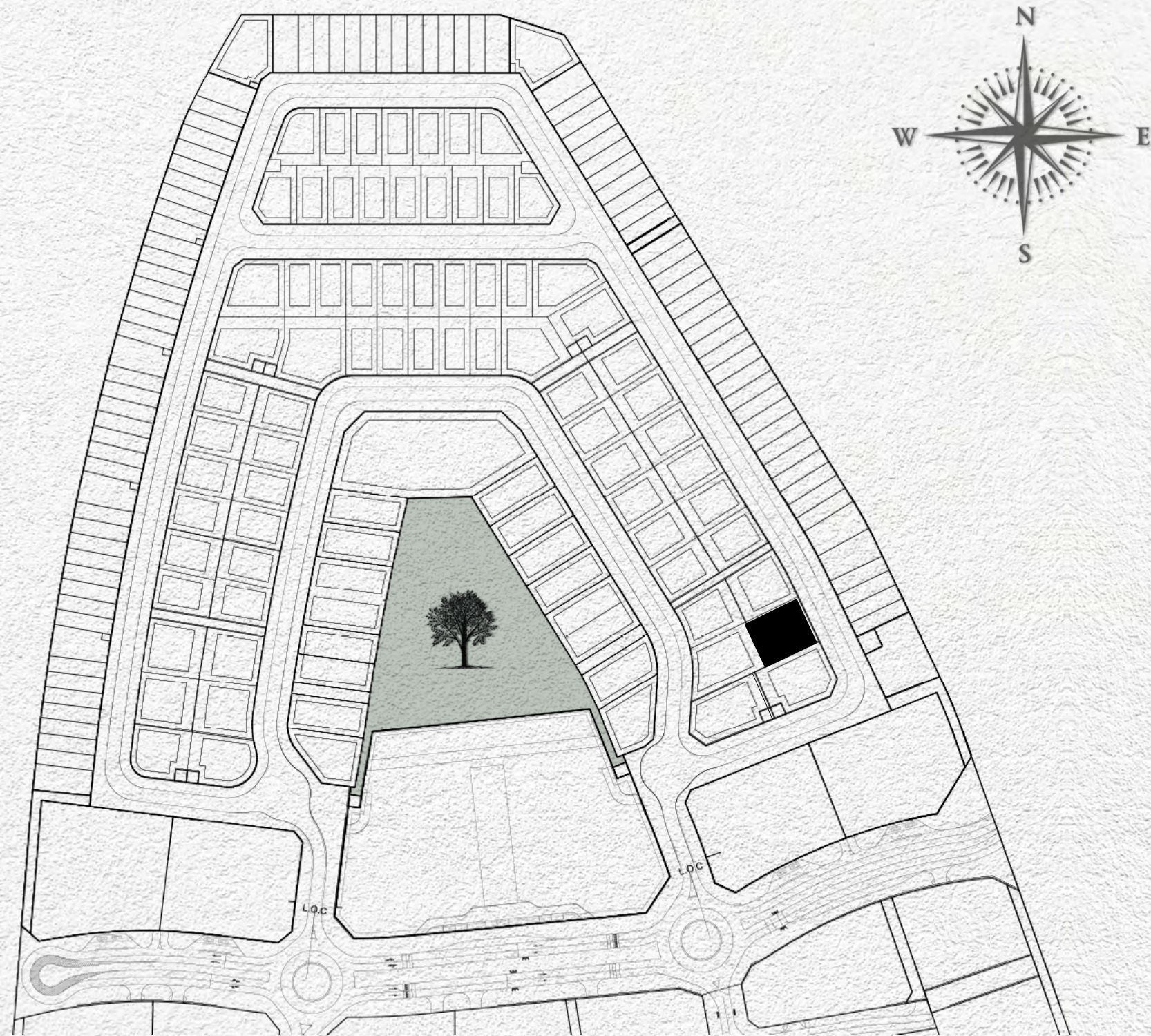

- MAX. BUILDING ENVELOPE
- MAX. BASEMENT ENVELOPE
- PLOT BOUNDARY
- PLOT DIMENSIONS
- BUILDING DIMENSIONS
- SUBSTATIONS

Plot Number	VL-89	
Land Use	Residential: Villa	
Plot Area	750.90 sq.m	8,082.61 sq.ft
Max. GFA	750.90 sq.m	8,082.61 sq.ft
Max. Height	B (optional) + G + 2 + Roof	
Max. Plot Coverage	399.00 sq.m	4,294.80 sq.ft

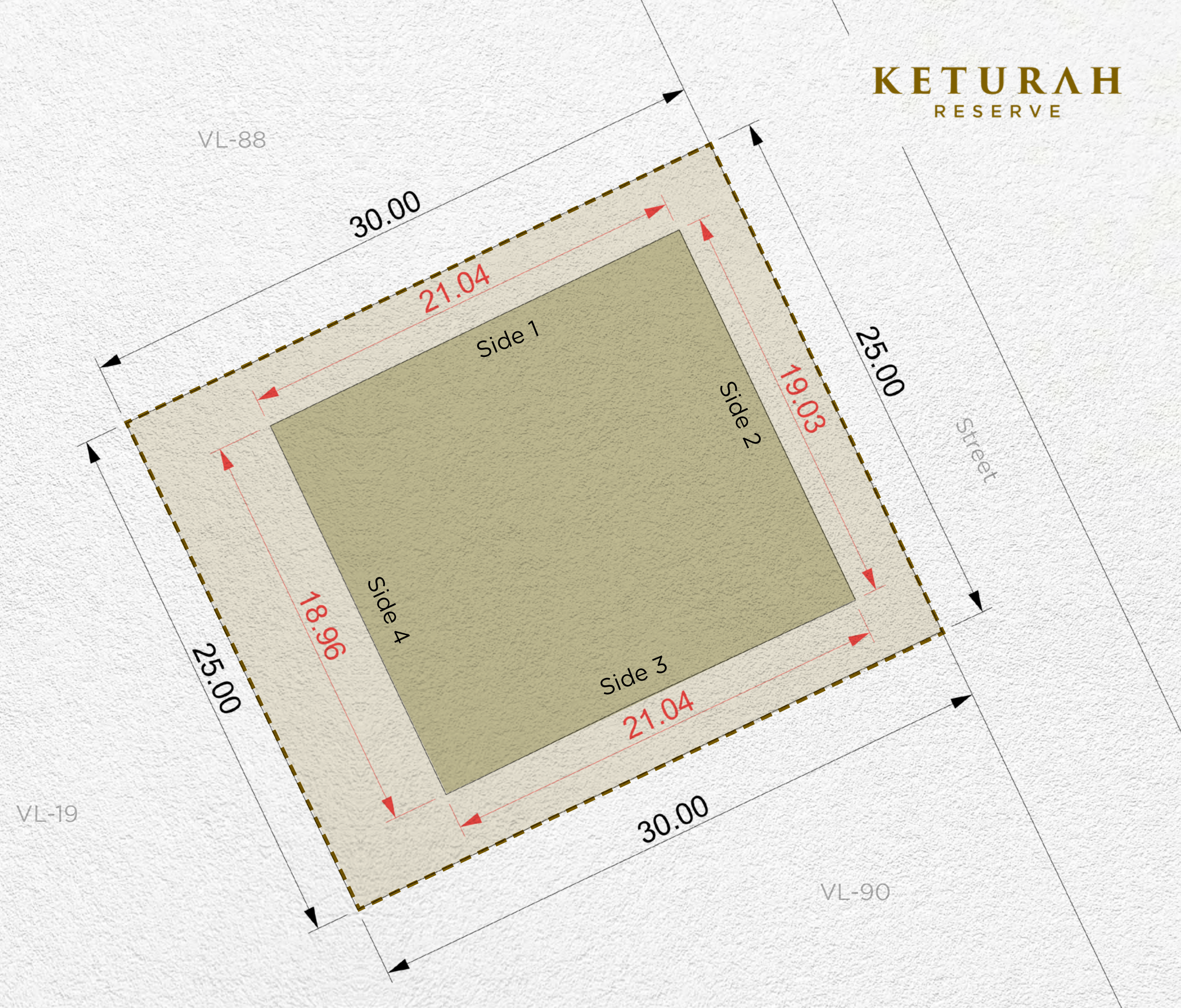

Setback			
Side 1	Side 2	Side 3	Side 4
3m	3m	3m	6m

Disclaimer: All areas, dimensions, numbering and drawings are preliminary and proposed only, actual areas may vary from the stated area, and sizes are not to scale. The Developer reserves the right to make revisions/alterations to the plans at its sole and absolute discretion, without prior notice and without any liability whatsoever. Plot development and design guidelines as published and as amended by the developer from time to time will apply and need to be adhered to.

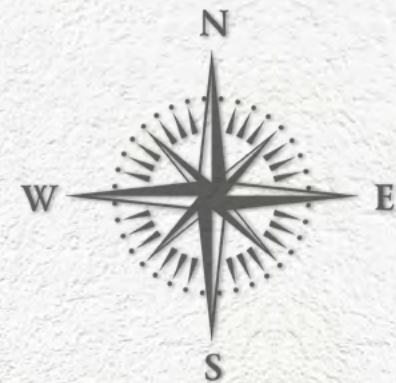
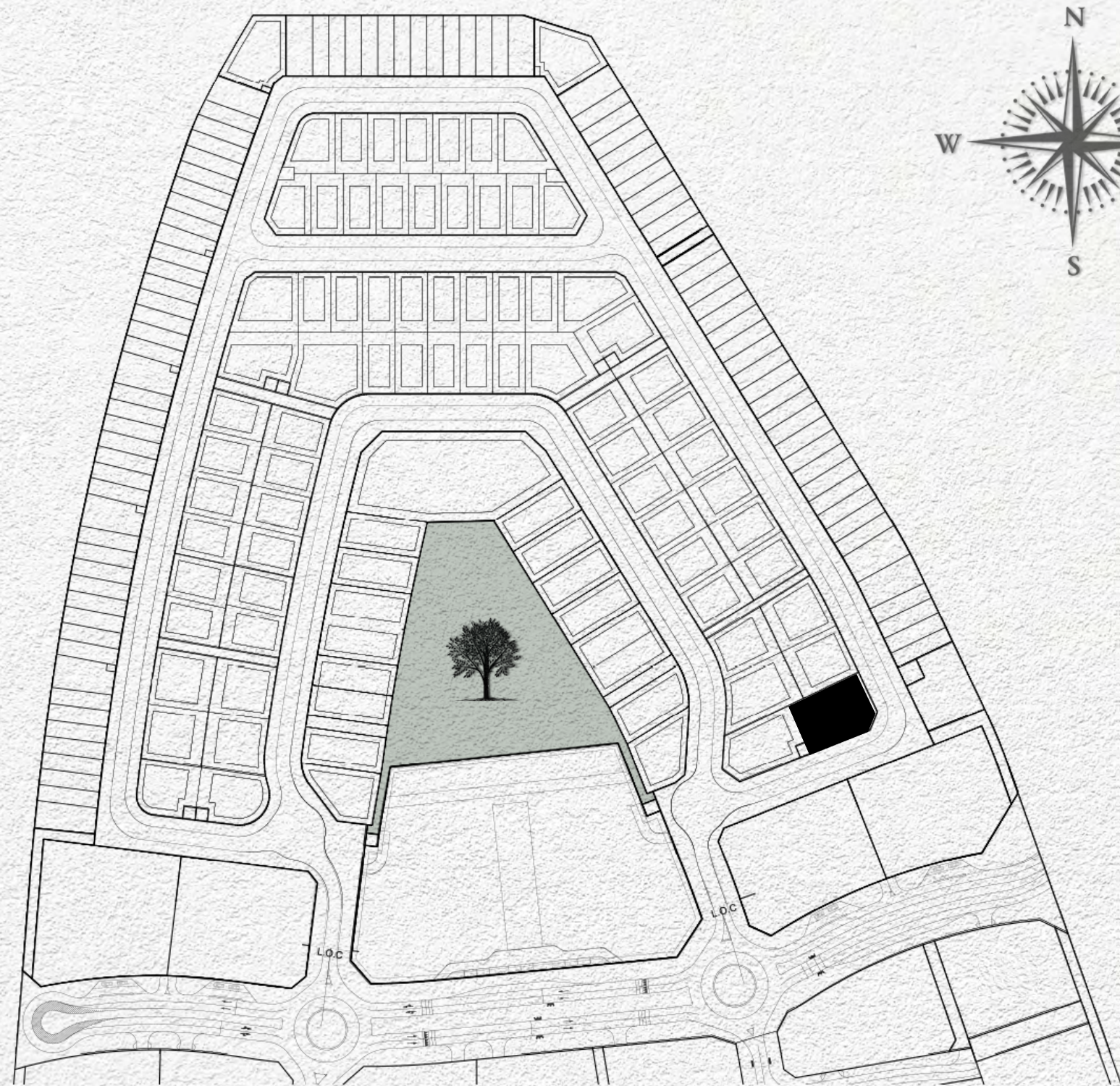

- MAX. BUILDING ENVELOPE
- MAX. BASEMENT ENVELOPE
- PLOT BOUNDARY
- PLOT DIMENSIONS
- BUILDING DIMENSIONS
- SUBSTATIONS

Plot Number	VL-90	
Land Use	Residential: Villa	
Plot Area	960.54 sq.m	10,339.16 sq.ft
Max. GFA	700.00 sq.m	7,534.73 sq.ft
Max. Height	B (optional) + G + 2 + Roof	
Max. Plot Coverage	576.00 sq.m	6,200.01 sq.ft

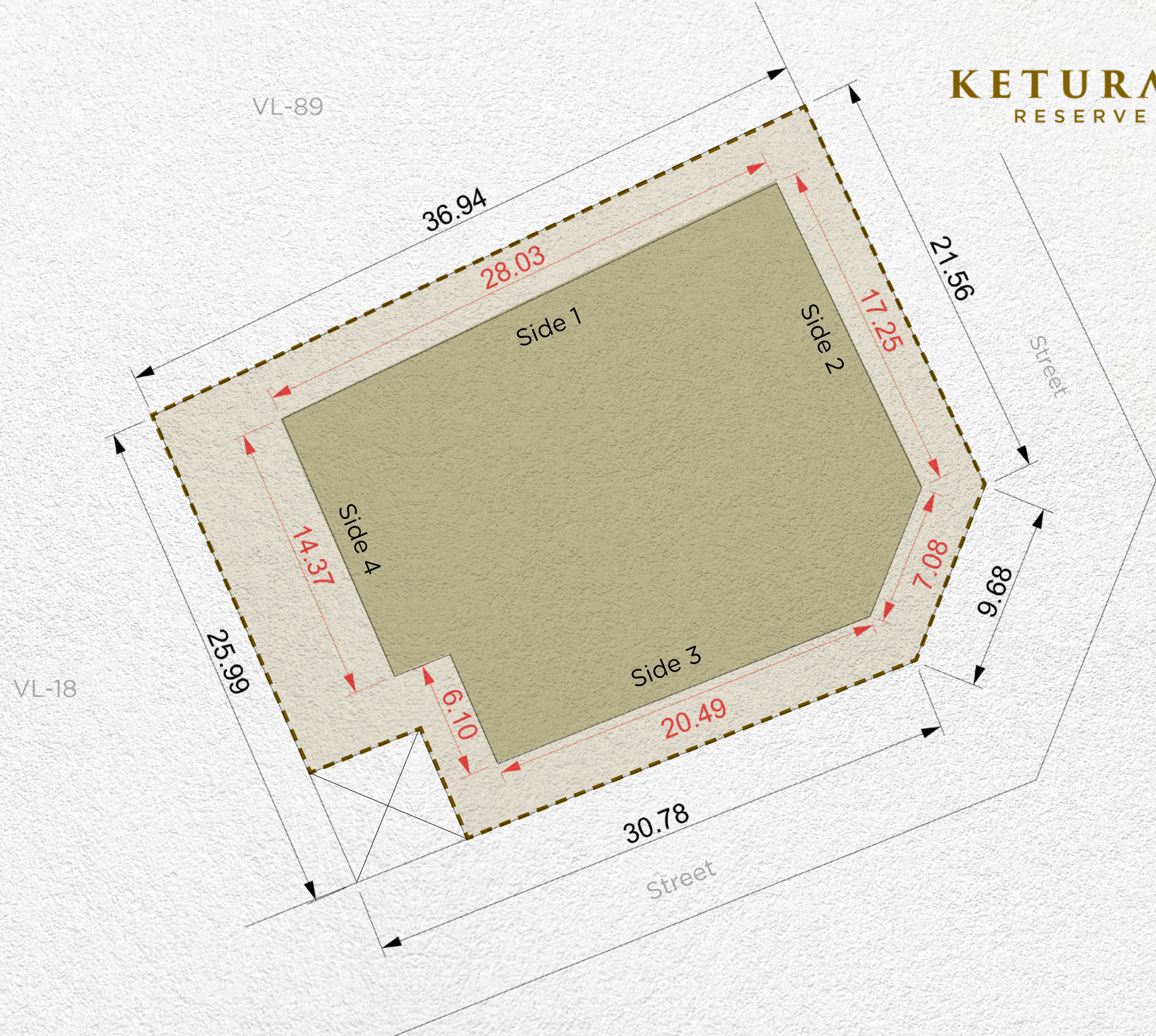

Setback			
Side 1	Side 2	Side 3	Side 4
3m	3m	3m	6m

Disclaimer: All areas, dimensions, numbering and drawings are preliminary and proposed only, actual areas may vary from the stated area, and sizes are not to scale. The Developer reserves the right to make revisions/alterations to the plans at its sole and absolute discretion, without prior notice and without any liability whatsoever. Plot development and design guidelines as published and as amended by the developer from time to time will apply and need to be adhered to.